WEATHER FORECASTS

Victoria and Vicinity—Light to moderate northerly winds; partly cloudy and mild.

Vancouver and Vicinity—Light to moderate westerly winds; cloudy and mild, with a few scattered showers.

The Daily Colonist.

(ESTABLISHED 1858)

COLONIST TELEPHONES

Advertising ..... E empire 4114
Business Office ..... E empire 4114
Circulation ..... G arden 1818
Job Printing ..... G arden 8261
Editorial Rooms ..... E empire 4111
Social Editor ..... E empire 8311

NO. 147—EIGHTY-THIRD YEAR | VICTORIA, BRITISH COLUMBIA, SUNDAY, JUNE 1, 1941 | FORTY-FOUR PAGES

ARMISTICE GRANTED INSURGENTS

NEW JERSEY WATERFRONT FIRE COSTLY

Flames Sweep Through Two Grain Elevators, Warehouse and Piers

DAMAGE ESTIMATED AT MORE THAN $2,500,000

JERSEY CITY, N.J., May 31 (AP).—A spectacular fire that darkened the sky with smoke for miles around raged through the Erie Railroad yards tonight, destroyed two grain elevators, railroad equipment and merchandise, causing damage unofficially estimated in excess of $2,500,000.

United States coast guard headquarters at New York said that the blaze was brought under control at 8.02 p.m., more than four hours after it broke out.

A high official of the Erie, who declined to be quoted by name, said that a $2,000,000 estimate of damage to the elevators and grain would be "conservative," and indicated the total loss would exceed $2,500,000. At least two men were injured.

The blaze, the second within a week in Jersey City railroad yards and the municipality's biggest fire since 1917, came amid nation-wide precautionary measures to safeguard vital defense plants and terminals after reports were received of threatened sabotage during the long Memorial Day week-end.

FIRE AS DESTRUCTIVE

The fire destroyed the eight-story filled grain elevators, about twenty freight cars, many filled with general merchandise, at least four barges and 400 head of cattle in the Jersey City stockyards south of the rail terminal.

The coast guard said the fire was brought under control when it was confined to a section of the seven-story mid-Hudson warehouse. Police and railroad officials said the warehouse was filled with $25,000,000 worth of bonds, cocoaine, alcohol, crude rubber and pulpwood.

Continued on Page 2, Column 8

PREPARING FOR DEFENCE NEEDS

Controls Placed on U.S. Use Of Copper—Petroleum Co-ordinator Named

WASHINGTON, May 31 (AP).—In new extensions of the defence effort, the United States Administration today placed strict controls on use of copper and established an office to see that needs of both the civilian population and the armed services for oil and gasoline are met.

In addition there were reports that some army pilots might be permitted to resign from the air corps if they wished to fight for China in her war with Japan. At the War Department, these reports met neither confirmation nor denial. Inquiries bringing only the reply, "no comment."

Bith another development concerning defence and the policy of aid to nations resisting "aggression" was a charge from Senator Byrd (Dem., Va.) that only "infinitesimal" amounts of war supplies had yet gone to Britain under the two months' old Lease-Lend Act. The Virginian called for a one-man head of defence production and action to halt strikes.

PETROLEUM CO-ORDINATOR

President Roosevelt gave power to Ickes the job of keeping gasoline needs met, appointing him "petroleum co-ordinator for national defence." He was directed to make recommendations for "action which is necessary or desirable."

Earlier this week, Ickes had suggested that "gasless Sundays" might be necessary to conserve fuel.

The gasoline problem is principally one of transportation. It arises from the fact that some tankers ordinarily used to carry oil from southern and southwest fields to the Eastern seaboard have been diverted to use of Britain.

PAGE DIRECTORY

Comics ..... Page 27
Cultivation on Bridge ..... Page 14
Editorials ..... Page 4
Finance ..... Page 25
Radio Programmes ..... Page 19
"She Loved a Spy" ..... Page 14
Shipping and Travel ..... Page 8
Social Notes ..... Page 6
Sport ..... Pages 16, 18, 17
Theatres ..... Page 22
Women's Clubs ..... Page 7

Armored Units Feature Recruiting Drive

Modern Mechanical Transport and Armored Vehicles Featured the Recruiting Parade Staged in the City Yesterday Afternoon by District Military Authorities, in an Effort to Attract Recruits to the Canadian Active Army. Picture Shows Two of the Modern-Type Field Guns, Drawn by Artillery Tractors, Proceeding Along Douglas Street Behind Man of the 5th (B.C.) Coast Brigade, R.C.A.

RUNNING AIR BATTLE GOES IN FAVOR OF FIGHTERS OF R.A.F.

War in Eastern Mediterranean Entering New Phase With Expected Expansion of Over-Water Air Combat—Enemy Retires With "All Possible Speed" on Meeting British

CAIRO, May 31 (CP).—The war in the Eastern Mediterranean sped toward a new phase today as Royal Air Force fighter planes downed two German Heinkel bombers and demaged many others in a running air battle.

There was little news of the fighting on the island of Crete, but an indication that the land battle there was continuing.

AIRDROME BOMBED

Besides telling of the air battle "somewhere over the Eastern Mediterranean," the R.A.F. communique said that the German-held airdrome and beach of Maleme, Crete, had been bombed Thursday night.

The communique stated "the enemy immediately took evasive action and retired with all possible speed" after two of their number had been shot down into the sea and others so badly damaged they probably did not get back to their bases.

It was believed the running air battle took place either between Crete and the British Island of Cyprus to the East.

An R.A.F. announcement that

Continued on Page 6, Column 3

ARMY UNITS ON DISPLAY

Armored Vehicles Feature Downtown Recruiting Parade Yesterday

Emphasizing the national appeal for more recruits for the Canadian Active Army, local military units staged a recruiting parade through downtown streets yesterday afternoon, featured by a showing of the mechanized vehicles necessary to the fighting of modern war.

It was a martial parade mainly, comparatively few marching men taking part in the demonstration, and as a result the crowds lining the sidewalks looked on in silence most of the time, although obviously interested in the variety and type of mechanical equipment that now accompanies men to war.

Were the men on foot dint appear, however—battle-garbed troops of the 5th (B.C.) Coast Brigade, R.C.A., and the 2nd Battalion, Canadian Scottish—spectators applauded and voiced admiration at the steady and sturdy bearing of the local soldiers.

Trucks bearing slogans—"Enlist Now," "You Are Needed Now, Not

Continued on Page 6, Column 3

NO REGISTRATION FOR AMERICANS

Will Be Longer Be Subject to Regulations for Aliens in Australia

SYDNEY, Australia, May 31 (AP).—American citizens no longer will be subjected to the restrictions of the Aliens' Registration Regulations, as a result of a Commonwealth Government decision.

The Australian-American re-operation movement, which has an influential membership in Sydney, took the matter up with Attorney-General Hughes, and through his intercession the Federal Cabinet decided that Americans as citizens of a friendly power now materially helping the British cause, should not be required to register, notify changes of address, or in any way comply with regulations applicable to aliens generally.

All Canadians On Zamzam Are Reported Safe

OTTAWA, May 31 (CP)—External Affairs Department here late tonight received a list of Canadian survivors of the torpedoed Zamzam who are safe at Bordeaux, France. The lists came from the United States Consul at Bordeaux and indicates that all the Canadian passengers on the ship, some fifteen, are safe. So far the Canadians are being held by the Germans and External Affairs Department does not know whether they will be released or interned.

CLOTHING TO BE RATIONED

Regulation in Britain Designed Only to Overcome Bad Distribution

LONDON, May 31 (CP).—When Britons return from their Whitsuntide holiday on Tuesday they will find almost all their clothing purchases rationed, the Board of Trade announced today.

The move is being made in an effort to overcome bad distribution of supplies due to population changes brought about by evacuation, to prevent hoarding and to place everyone on an equal footing, the board said.

Male and infant clothing are the only exemptions from the drastic new regulations. Each person is allowed sixty-six coupons yearly and a coupon is required for every clothing purchase regardless of its price.

MAY SHOP FOR HUSBAND

Coupons may not be exchanged, although it is permissible for a wife to shop for her husband if the use his ration book.

"There is no need to fear we will soon be reduced to wearing bedding suits" as official commenting in explaining the new set-up, which will require no reduction in the current volume of production. Coupons may be used at any shop.

As clothes ration cards are not yet ready, margarine coupons and food books will be used temporarily. Twenty of the cards in the planned ration book may not be used before next January 1 to spread out the demand.

ELECTED TO BOARD

VANCOUVER, May 31 (CP).—Lieut.-Colonel Col. A. W. McLeod and George Howland were chosen to comprise a three-man board completing elections to our members in the British Columbia Coast Vegetable Marketing Board here today.

W. Woodward To Be Named B.C. Governor

(Special to The Colonist)

OTTAWA, May 31.—The appointment of W. C. Woodward, of Vancouver, as the new Lieutenant-Governor of British Columbia is to be announced on Monday or Tuesday, high Government spokesmen said tonight.

The new appointee succeeds Hon. R. W. Hamber, who was named to the post in April, 1936.

Mr. Woodward is resigning a executive assistant to Munitions and Supply Minister Howe. He has been serving in Ottawa since shortly after the outbreak of the war as a "dollar-a-year" man and has declined to accept the per diem living allowances to which "dollar-a-year" men are entitled. Mr. Woodward is in Ottawa tonight.

ONLY THREE KNOWN SURVIVORS OF HDDD

LONDON, May 31 (CP).—British naval losses in the engagement which resulted in the sinking of the Nazi battleship Bismarck total twenty-five killed and thirteen wounded, in addition to the 1,200 or more who went down with the battle cruiser Hood, the Admiralty said tonight.

Only three of those aboard the Hood are known to have been saved. Dispatches from Reykjavik, Iceland where they were landed, identified these survivors as Middshipman Dundas, Bugalman Briggs and Seaman Tilburn.

Former British Envoy To Become Clergyman

LONDON, May 31 (CP).—Sir Charles Bentinck, former British Ambassador to Chile, will become a curate at Wittersham, Kent, on Trinity Sunday, June 8. He will be ordained by Rt. Rev. Christopher Chavasse, Bishop of Rochester.

Sir Charles will take charge of the vacant living of All Saints, West Farleigh, until he is made a priest at the end of the year, when he will be inducted as vicar of West Farleigh.

The retired diplomat is a Count of the Holy Roman Empire, and it will be the first time that an Anglican Bishop has ordained a person holding that heredity papal title.

Sir Charles last year retired from the diplomatic service, which he entered in 1904. He was successively Minister to Ethiopia, Peru, Bulgaria and Czecho-Slovakia before going to Santiago as Ambassador. He is now sixty-two.

Three Nazis Are Destroyed Over England

LONDON, Sunday, June 1 (AP).—Three Nazi planes were shot down over British land night, hurling raids on Liverpool's Merseyside, South Wales and England, the British reported today.

Some damage was done along the Merseyside and "there were a number of casualties, including some people killed" in that area, a communique said. The damage at other points was said to have been light and the number of casualties "very small."

Victory Loan Rally

ROYAL VICTORIA THEATRE
MONDAY, 8:15 P.M.

FEATURING: Miss Peggy Walton, soprano; Thomas Crabbe, baritone; R.C.A.F. and R.C.A. Bands; Scottish Pipe Band and Dancers; Girls' Drill Team.

SPEAKERS: Bruce Hutchison, Dr. Henrietta Anderson and Arthur Sullivan.

Chairman: J. W. Spencer

Flag-Raising Ceremony

Causeway, 12:30 Noon Monday

Mrs. Eric Hamber will unfurl Pledge Flag of Victory Loan drive. Premier T. D. Pattullo will give address. Very Rev. Spencer Elliott will lead in prayer. Guard of honour and band will be present. Male choir will lead in the singing. Herbert Anscomb, M.P.P., chairman.

British Forces Enter Bagdad and Peace Is Restored to Kingdom

German Airmen Flee From Country—Leaders of Rebel Movement Cross to Iran—Regent Returning to Capital and Constitutional Government To Be Re-Established Immediately

NEW YORK, June 1 (Sunday) (AP).—The British Broadcasting Corporation, in a broadcast heard today, said "An unofficial report from Bagdad that the Regent, Emir Abdul Ilah, is expected to arrive in the capital tomorrow," had been received. The Regent was forced to leave Iraq on April 4 when Rashid Ali al Gailani, now fled to Iran (Persia), seized control of the Government.

LONDON, May 31 (CP).—British Imperial advance forces entered Bagdad tonight as the Iraqi commander, General Mourad Mahmoud, and the mayor of the capital, Arshad el Umari, negotiated armistice terms with the British.

The B.B.C. broadcast a report the armistice became effective at 6 p.m. Saturday, that Bagdad was quiet and the blackout had been lifted. It said the mayor had invited Emir Abdul Ilah to set up a constitutional Government.

Meanwhile, German airmen who went to Iraq to bolster the Axis-inspired war against Great Britain, were reported fleeing the country following collapse of Iraq resistance.

"As between ourselves and the rebels, the whole thing is over," British authorities said.

The mayor, with a committee of four, sought to restore order in Bagdad and put down the wandering bands of looters, announced that the people desired Regent Emir Abdul Ilah to return and restore a constitutional government for the peace and independence of Iraq. The Emir was last reported in Iraq already following the British march on Bagdad, and may already have returned to the capital.

FLEES TO PERSIA

The pro-German Premier Rashid Ali al Gailani, who seized power from the Emir on April 4 and started fighting the British on May 2, had made good his flight to Iran (Persia).

He and a party of thirty crossed the border at Charil-i-Shirin yesterday. Among them was his chief of staff, Amin Zaki, the Italian Minister to Bagdad and his staff, that old fox of Bagdad, the former Grand Mufti of Jerusalem, Haj Amin Husseini, and Hitler's expert on Arabian affairs, Dr. Fritz Grobba.

Former German Minister to Iran

Continued on Page 9, Column 4

From Europe Day by Day—

THE TIMES, London

News of Common Interest—International Events selected from The Times daily and published in The Daily Colonist by special arrangement with The Vancouver Daily Province.

(Copyright, 1941, by Brabham Co.)

LONDON, May 31 (By Cable).—"The most astonishing and inspiring sight of the war," is how "The Times" describes its first operations in Crete, which it says have become more and more unpromising.

Both Greek and British troops have waged a tremendous struggle against a far numerically reinforced by fresh troops from mainland airfields. They have inflicted heavy losses against the heaviest odds and have had air support only from airdromes in the Western Desert, 400 miles away.

The Royal Air Force bombed German air fields in Greece whenever Nazi machines were concentrated there, but here again the absence of adequate fighter protection made such operations during daytime virtually suicidal.

The Germans are now spreading a contemptible lie that General Freyberg has left Crete, deserting his troops altogether.

Some Italians are arriving in the battle zone presumably for political effect. At least 12,000 Nazis have been killed or drowned in attempted landings, according to Greek dispatches, and probably in all 30,000 of the enemy have reached Crete since the fighting began.

Crete fishermen, forced at point of gun to man their caiques or fishing boats, deliberately ran their craft on rocks, spilling thousands of Germans into the water to drown.

Caetlans also have smashed up power plants and waterworks in the city, and done their utmost to prevent the enemy getting food.

There is the bitterest hate of the invader, for one reason, because a dark Greek division, wiped out in the battle for Greece, came from Crete.

Captured Nazis tell of terrible damage done to Berlin by Royal Air Force bombers. Kriti (Greek of the Hellenes) has collected all his Cabinet ministers and, now in British territory, is carrying on his government. The Germans get on Greek radio to-day, all of it having been sent to New York.

Weygand's troops in Morocco, although unarmed, kept the Libeen correspondent of The Times, are showing signs of a reviving spirit. Nothing is known of the Vichy alternative terms permit. The Bulletin's bodyguard, greatest than ever in history, is largely composed of Frenchmen, who hate the Germans and strengthen Vichy's hand enough men to constitute eight divisions. However military, tanks and aircraft, two German armored divisions could easily keep control of the protectorate.

If the French revolted they could hardly last more than three or four days. The Germans control the whole civil administration and their influence is supreme everywhere.

Six Drown When Boat Engine Fails

SAN LUIS OBISPO, Cal., May 31 (AP).—Six persons drowned today after a disabled motor boat overturned a mile off Morro Bay. Five others were saved.

The boat's carburetor fouled and caused the craft to drift helplessly heavy swell. The crew and passengers clung to it until the waves washed them off.

U.S. Makes Promise to Give Up Special Rights

WASHINGTON, May 31 (AP).—The United States promised today to "move rapidly" when peace is restored in China to give up certain old extraterritorial and other special rights there.

Secretary of State Hull at the same time served indirect notice on Japan that the United States will claim for itself the right of "equality of treatment and non-discrimination" in its trade with China.

Hull added pointedly, in a letter to Dr. Quo Tai-Chi, new Chinese Foreign Minister:

"The Government of the United States is dedicated to the support of the principles in which the people of this country believe . . . Without reservation, we are confident that the cause to which we are committed along with China and other countries—the cause of national security, of fair dealing among nations and of peace with justice—will prevail."

Comes Long Distance to Join Force

VANCOUVER, May 31 (CP).—A Mr Lipman, former chartered accountant on the staff of the British embassy in Rio de Janeiro, was to-day sworn in as the recruiting headquarters of the Royal Canadian Air Force after travelling 12,000 miles to join the service.

Mr. Lipman arrived here today enroute to Ottawa, adequately prepared with birth certificate and letters of recommendation, but was informed that he could enlist here and within thirty-six hours was on his way to a manning depot.

TAKING BACK INFORMATION

Winant to Act As Roosevelt's Messenger to Winston Churchill

WASHINGTON, May 31 (AP).—Informed Washington opinion is that Ambassador John G. Winant's hurried visit to this country is not so much for the purpose of bringing information to President Roosevelt, as of carrying highly important and secret information back to London.

The timing of his visit would suggest that such was the case. It followed immediately upon Mr Roosevelt's Tuesday night speech, an address which stated American policy toward Britain and the war in positive terms and spoke vigorously but enigmatically of new measures to be attempted upon the Atlantic.

At a press conference the next day, the Chief Executive made it more than clear that he considered his plans for assuring the safe delivery of American supplies to Britain a military secret of the most important character.

The next two days, it was said, Winant will spend compiling a report and "checking on certain information he must obtain from Washington." Then on Tuesday he is to see the President at the White House, when, according to the prevalent view, he will be given the information he is to take back to Winston Churchill.

MAKES MEXICAN POSITION CLEAR

President Declares American Nations Form Democratic Unit for Defence

MEXICO CITY, May 31 (AP).—President Manuel Avila Camacho, answering a question concerning Mexico's position should the United States declare war on the Axis dictatorships, said that the American nations form a "democratic unit," and if necessary Mexico "will take whatever measures are necessary to assure its security, a future of honor and independence."

In the most comprehensive statement he has yet made on foreign policy, the President declared in answer to the question asked by Vincente Lombardo Toledano, head of the Confederation of Latin-American Workers.

The consolidation of Mexico and the United States is not the result of a military alliance but of a regional understanding of a defence nature. Thus if the Government of the United States should declare war on any Asiatic or European power, this fact alone would not oblige Mexico to adopt, automatically, a like attitude.

"But it would be a mistake to think that in the present state of things the destiny of one of the American nations could remain isolated indefinitely from the destiny of the rest."

British Novelist Passes in London

LONDON, June 1 (Sunday) (AP).—Sir Hugh Walpole, British novelist, died today.

A prolific writer and author of a large number of well-known books, Sir Hugh was born in 1884. He served with the Russian Red Cross during the first two years of the Great War. He was awarded the C.B.E. in 1918 and was created a knight in 1937. He was not married.

Pleasure Bound

WITH PLAYCLOTHES FOR ALL OUTDOORS

STARTING from SCURRAHS at 728 YATES

Sports things from Scurrahs have that indefinable note of being "Come It Fast" that makes a lady proud to say where she bought them, even if the envious one hasn't already guessed. This week the Skirt Department is putting on airs, and no wonder. The new arrivals in imported fabrics are just devasteting in their Plaids, Stripes, Pastels and brilliant color combinations. Prices are as low as $4.95, and some delightful Jasper Cloth Skirts in most attractive new shades are only $3.50. Dainty Combination Short Suits with separate skirt in white are priced only $8.95. There's an amazing display of soft Scotch and Canadian Wool Sweaters in all styles from $3.50 and beautifully-tailored Slacks from $3.95. And then the Sports Jackets, perhaps the most all round useful of all Summer garments. Soft Scottish and Irish Tweeds in Herringbone, Stripes, Summer shades of Rose and Blue, Plaids, Monotones. Mostly hip length, with prices starting at $6.75. Start at Scurrahs and you'll start in style.

BEAUTIFUL SILVERWARE for the New Home

GIFTS For the Bride to Be

CASSEROLES With Pyrex Dishes, from $2.75
TABLE CENTRES $2.50 to $10.00
BAKERS With Pyrex Dishes, priced from $5.00
BUTTER DISHES Complete with knife from $1.00
BREAD TRAYS With silvered or reeded borders ..... $1.50 to $6.50
THREE-PIECE TEA SETS Priced from $7.75
TEA TRAYS Priced from $5.50
CREAMS AND SUGARS From $3.50
CANDLESTICKS From, pair $1.50
MAYONNAISE DISHES From $1.25
GRAVY BOATS Complete with stand, from $4.50
PIE PLATES From $1.75
HOT WATER JUGS From $4.50
ENTREE DISHES From $8.50

CAKE STANDS And GASKETS From $2.50

RELISH DISHES 10 to 16-inch. From $2.25

ROSE BOWLS From $5.50

F. W. FRANCIS
JEWELER 1210 DOUGLAS ST.

HEARING AIDS

With the NEW Western Electric Vacuum Tube Audiphone you can once more enjoy good hearing. (Air and bone conduction receivers.)
Come in for a free demonstration and hear as you have not heard for years.

VICTORIA HEARING-AID CO.
219 Pemberton Bldg. B. S. H. Tye
Used Hearing Aids for Sale

Sales Army Starts Campaign for Loan On Monday Morning

Victory Bond Quota for This Division Is Set at $5,400,000—J. W. Spencer, Chairman, Asks Public to Support Campaign

During the next three weeks, 120 citizen salesmen will be out with their kits promptly at 8 o'clock tomorrow morning preparing to put the Victory Loan drive over the top.

Inspired by the efforts put forth by J. W. Spencer, chairman of the Victoria Division, these canvassers are determined to reach their objective of $5,400,000 as quickly as possible and thus to strive for one of the honor pennants to be awarded divisions exceeding their quotas.

LARGE DISTRICT

The Victoria Division includes the city proper, Oak Bay, Esquimalt, Saanich and Gulf Islands, and Duncan. Duncan includes the districts from the Malahat north to Chemainus. The Esquimalt Unit takes in Victoria West.

The quota of $5,400,000 allotted to this division, from the $600,000,000 Canada is endeavoring to raise, has been divided among the various units as follows:

Victoria	$2,700,000
Saanich and Gulf Islands	1,000,000
Oak Bay	800,000
Duncan	600,000
Esquimalt	300,000

Each salesman has been provided with a sales kit which outlines Canada's war effort to date and shows her future needs. This kit also contains a supply of the prospectus, a copy of which already has been sent to every householder in Canada.

$50 to $5,000

The Victory Bonds have been put out in denominations ranging from $50 to $5,000. They may be bought outright or on the instalment plan. These bonds will yield 3.00 per cent and maturity will be paid off at the rate of $101.

J. W. Spencer, in sending these citizen salesmen to their stations yesterday, appealed to citizens to support them in their task. Each canvasser will have to make 271 calls during the campaign, and Mr Spencer asked the public to exercise forbearance where duplication of effort occurs. He pointed out that some duplication could not be avoided.

Mr. Spencer said that there lies idle in the banks throughout Canada today $2,000,000,000. If citizens will invest in the security of Canada, their funds will be maintained intact, for on the success of this loan depends the success of Canada's contribution to the cause in which the Commonwealth of Nations and its Allies are dedicated.

GIVING TIME

Officials of the campaign point out that these men are giving freely of their time and that they are supported by a corps of volunteer workers which is endeavoring to arouse public interest in the Victory Loan through various publicity media to lighten the heavy task that salesmen have undertaken.

Officials state that all dinners and luncheons have been paid for by the volunteers themselves and that all advertising has been given. In every department of publicity and local endeavor, wherever possible, the work has been done gratis.

TO MARK PROGRESS

Thermometers showing the progress of the drive will be carried in both newspapers on the front page. A giant illuminated thermometer, twenty-two feet high, has been erected on the face of David Spencer's Limited on Douglas Street. At the corner of Yates and Douglas streets, a large illuminated sign outlining the face of Prime Minister Churchill, together with a quotation from one of his famous utterances, will be flashed. All the general information of the public in the following calendar of events has been listed.

Monday, June 2—Flag raising ceremony at Causeway at 12 30 o'clock noon.

Wednesday, June 4 — Patriotic rally by Oak Bay Unit at the Oak Bay High School at 8 30 p.m.

Wednesday, June 4—Special Victory Loan show at Capitol Theatre, with public dignitaries present, at 8 30 p.m.

Saturday, June 7—Mass parade of armed forces and affiliated organizations at 2 30 p.m.

Tuesday, June 10—Public meeting sponsored by the Women's Canadian Club at the Empress Hotel at 2 45 p.m.

Wednesday, June 11—Display by Girls' Drill Team in front of Parliament Buildings at 1 3 p.m.

Saturday, June 14—Mass display by Youth Training Groups, preceded by a parade.

To Direct Production Of "Hiawatha" Here

—Photo by Robert Peel.

STANLEY F. BULLEY

WELL-KNOWN Victoria choir conductor and organist, who with Phillip Hughes will lead the massed choir, including the Arion Club and the Victoria Choral and Orchestral Society, in a combined production of Samuel Coleridge Taylor's "Hiawatha's Wedding Feast" and "Hiawatha's Departure," which will be presented on Tuesday evening at 8 o'clock at the Willows Sports Centre. The entire proceeds of the concert are in aid of the Red Cross. All the performers, chorists, instrumentalists and conductors are giving their services without remuneration.

WATERFRONT FIRE IN NEW JERSEY COSTLY

Continued from Page 1

The coast guard said all but five of the boats which it sent to the fire were returned to their bases. The coast guard said its radio message indicated the barges and lighters loaded with war materials in the area, had not been damaged, although some tugs had caught fire.

The general alarm fire summoned all Jersey City apparatus. The coast guard sent five tugs, two lighthouse tenders, two 125-foot patrol boats, one seventy-five-foot patrol boat, a picket boat and a speedboat. New York City dispatched marine fire-fighting equipment.

The fire sent huge clouds of black smoke billowing over the entire New York metropolitan area. The flames shot 400 feet into the night sky as they raced through the elevators. One of the elevators, owned by the Erie, was crammed with 1,000,000 bushels of grain. The other, operated by the Lancaster & Cassidy Grain Company, was filled with 50,000 bushels of feed.

Five Captain Leo Duffy was treated for heat prostration and P. C. Mannost, president of the grain company, received finger burns when he and Police Sergeant Mark Fallon ran into the company elevator and raced to the top floor to get company funds from a safe.

An estimated 75,000 spectators crowded thoroughfares and vantage points near the yards which cover a three-block area.

Mrs. L. M. Dill Is Removed by Death

The death occurred on Friday at the Royal Jubilee Hospital of Mrs. Lucretia Maria Dill, aged seventy-two years, of 2231 Pacific Avenue. She was born in Nova Scotia and had been a resident of this city for the past thirty years. She was the widow of James P. Dill.

She leaves to her sorrow her four daughters, Mrs. F. D. Dutot, Victoria; Mrs. J. A. Walker, Long Beach, Cal.; Mrs. C. E. Coates, Vancouver; Miss Roberta, Cloverdale, B.C., and Miss Alice, Victoria; also two brothers, J. H. Davidson, Vancouver, and L. A. Davidson, Three Hills, Alta.; two sisters, Mrs. H. T. Fisher, Three Hills, Alta., and Mrs. Robert Dill, Great Village, Nova Scotia.

Mrs. Dill was active in women's organizations of First United Church and was a member of Queens City Chapter, No. 9, O.E.S.

The funeral has been arranged to take place on Monday afternoon from McCall Brothers' Funeral Home, where Rev. Hugh McLeod will officiate at 2 45 o'clock. Interment will be made in the family plot in Royal Oak Burial Park.

GERMAN ADMIRAL DEAD IN NORWAY

Friend of Hess Reported to Have Taken Own Life After Himmler's Visit

LONDON May 31 (CP) —Norwegian sources in London said tonight a German Admiral Bohn, described as Nazi naval commander-in-chief in Norway and a friend of Rudolf Hess, recently committed suicide in Oslo after a visit from Gestapo Chief Heinrich Himmler.

These officials said reliable information from Norway was to the effect that Bohn's friendship with Fuehrer Adolf Hitler's Deputy Fuehrer, who flew to Scotland May 10, figured in the admiral's talks with Himmler.

The suicide was said to have occurred in the Grand Hotel in Oslo, capital of German-occupied Norway.

Army Will Stage Signal Display in Beacon Hill Park

AT 2.30 this afternoon in Beacon Hill Park, a public demonstration of army field signalling will be staged by a detachment of the 11th Fortress Signal Company. It will entre round the flagstaff and citizens will be invited to speak over the field telephones and radiophones. Motorcycle dispatch riders will take people from station to station. Demonstrations of visual signalling will also take place. At the same time the band of the 8th (BC) Coast Brigade will present an hour's programme of music from the park bandstand.

Will Erect Sign in City

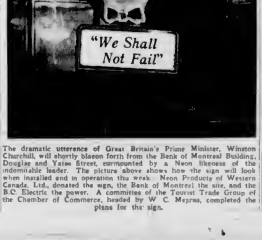

The dramatic utterance of Great Britain's Prime Minister, Winston Churchill, will shortly blazon forth from the Bank of Montreal Building, Douglas and Yates Street, surrounded by a Neon likeness of the indomitable leader. The picture above shows how the sign will look when installed and in operation this week. Neon Products of Western Canada, Ltd., donated the sign, the Bank of Montreal the site, and the B.C. Electric the power. A committee of the Tourist Trade Group of the Chamber of Commerce, headed by W. C. Mayne, completed the plans for the sign.

Tuna Fishing in Southern Waters Is Fizzling Out

SAN PEDRO, Calif., May 31 (AP)—Tuna fishing in the Gulf of California is fizzling out.

Three flotillas ago, eighty purse seine boats, carrying 1,800 fishermen, sailed for the gulf, where fish were reported sighted in great schools. Half the boats have returned, only two with full loads.

The others are drifting back, hoping to catch bluefin offshore, but prospects are described as poor.

Dealers had year's record tuna pack of more than 2,300,000 cases, stocks are practically exhausted.

PLANT MANAGED BY ITALIAN BLOWN UP

PORT WILLIAM, May 31 (CP)—Damage estimated between $3,000 and $4,000 resulted yesterday when a terrific explosion blasted the Twin City Sash & Door Company plant here. The plant is managed by Emilio Marino, formerly Italian vice-consul here.

Police summoned to the scene discovered a planter had been blown to bits, while on another planter nearby twelve sticks of fused dynamite which had failed to explode. One wall of the building was blown out and the flooring in the upstairs section was blasted out.

The violence of the explosion awakened residents in the neighborhood of the plant. Police are investigating.

Thirty million persons have come to the United States from foreign countries to make their homes since the Constitution was adopted in 1787.

You'll Save Always And All Ways
By Using
GENERAL ELECTRIC HOTPOINT

Save money by using a General Electric Hotpoint Range. Save current with Measured Heat, save time with Hi-Speed Calrod Elements, and save food by cooking every meal to perfection.

See the Attractive Models Now on Display

Convenient Budget Terms

G-E IS MADE IN CANADA

MACDONALD
1121 DOUGLAS ELECTRIC LTD. Corner VIEW
DOUGLAS STREET AT VIEW

SUMMER SALE
Of Made-Order
SUITS

Regular	SALE PRICE
$37.50	$27.50
$40.00	$29.75
$42.50	$32.50
$45.00	$35.00

We make clothes proportioned to your build. Perfect fit guaranteed.

CHARLIE HOPE & CO.
1434 GOVERNMENT STREET E 5212
Store at Foot of Pandora Avenue

JOURNEYMEN
PLUMBERS WANTED
APPLY
C. J. McDowell
1000 DOUGLAS STREET

CAMERON'S
• Wood
• Coal
• Sawdust
740 YATES ST. TELEPHONE E 3121

DEAF?
See this new invisible VIBRAPHONE for 30 days on money back guarantee. Complete with batteries, cord, earpiece, carrying case and extra 3-month guarantee. Write for free booklet and testimonials. Write for full particulars.
Canadian Vibraphone Co.
Suite 111, Rio Apartment Hotel
1060 West Georgia St., Vancouver
PA 8180

ONLY A FEW LEFT
PONTIAC BURBANK RANGES
Your Last Chance to Get One at $59.95
Waterfront $5.00 Extra
COAST HARDWARE
Phone E 2213 1418 Douglas St.

A WORLD OF FUN IN A GOOD USED CAR

DOUBLE ACTION SAVING!

Scores of lucky people have taken advantage of Wilson & Cabeldu's "Lucky-Break" Used Car Sale, and there are still dozens of amazing values to choose from. In spite of New Budget values prices on our Used Cars have NOT YET BEEN RAISED BY A SINGLE DOLLAR—and the double saving comes from the extra big allowances for "Trade-ins" during this event. But, of course, we advise you to

BUY VICTORY BONDS FIRST

And the Chance of a Lifetime at Wilson & Cabeldu

"LUCKY BREAK" USED CAR SALE

SAVE
$ 70 on a '38 Chev Sedan
$ 75 on a '36 Buick Sedan
$150 on a '39 Packard Sedan
$200 on a '32 Studebaker Sedan
$100 on a '36 Singer Sedan
$110 on a '35 Nash Sedan
$100 on a '34 Buick Sedan
$100 on a '37 Ford De Luxe
$ 70 on a '37 Chev Sedan
$100 on a '39 Olds De Luxe

SAVE
$ 50 on a '37 Chrysler Royal
$ 50 on a '38 Ford Sedan
$ 60 on a '36 Dodge De Luxe
$100 on a '37 Ford Sedan
$ 50 on a '31 Chev Sedan
$100 on a '38 Olds Sedan
$ 50 on a '40 Chev Sedan
$135 on a '38 Chrysler Royal
$110 on a '39 Olds Coupe
$ 50 on a '37 Chev Coupe

SAVE
$ 70 on a '28 Nash Coupe
$ 60 on a '40 Chev Coupe
$ 50 on a '38 Plymouth De Luxe
$ 50 on a '38 Chev Coupe
$100 on a '36 Terra Coupe
$ 70 on a '36 Ford Coupe
$ 50 on a '37 Dodge Coach
$ 55 on a '30 Chev Coach
$ 50 on a '39 Chev Coach

WILSON & CABELDU—826 YATES and at DUNCAN

Eden's Pledge to Back Syrian Independence Is Thought Significant

Policy Is Designed to Detach Arab Chiefs From Nazi Influence—Creation of Unity Among Arabians Expected to Be Difficult

BY PERTINAX

(Copyright, 1941, by The Ottawa Citizen)

WASHINGTON, May 31.—The pledge given by Anthony Eden, British Foreign Secretary, on behalf of the British Government, to support an independent Syria and a unified Arab world, is of great interest. It is clearly aimed at detaching the Arab sovereigns and chieftains from German influence.

The odds are that a Battle of Syria will follow speedily upon the Battle of Crete, Syria being the gateway to the oil fields of Iraq and Iran.

For more than twenty years the foes of England have fostered the Arab grievance that the latter had wilfully broken the promise given as early as 1916 by Colonel Lawrence to Emir Hussein and to his son, Feisal. Their revolt against the Turkish overlord was to be rewarded by the creation of an Arab kingdom as a part of the peace settlement. It was a fact that, almost at the same time, the British Cabinet of that period found itself compelled or had decided to opportune to come to terms with the French about Syria and with the Zionist claimants about Palestine.

OLD TALKS RESUMED

Today, British policy partially shakes off that old shackle. Everything develops as though the talk of twenty-five years ago between Lawrence and Feisal had been resumed. The successors of Lawrence, of course, will attempt afresh to win thirty Arab interlocutors to the idea of the "Jewish national home" in return for the free gift of Syria. But whether such men as the exalted mufti of Jerusalem will be amenable to a compromise on that point remains to be seen.

It would be useless to speculate upon the possibility of binding the Arab world to unity. Most competent observers are not ready to regard it as a practical proposition. In the Islamic world of today, King Ibn Saud of Arabia enjoys the greatest measure of authority and prestige. He alone might have the power to translate into concrete deeds the high-sounding scheme. But whether he entertains the same Imperial ambitions as did King Hussein, whom he ousted from Mecca, is doubtful.

Moreover, from the religious point of view, he hardly presents the figure of an orthodox. It is in Vichy, in Damas and in Beyrouth that, for various reasons, Eden's statement is likely to call forth the keenest reflection.

An expert of the British decision hardly can fail to be welcomed in Vichy with some glee. On August 6, 1940, Winston Churchill, in a letter addressed to General Charles de Gaulle, bound his Government to secure the integral restoration of France's independence and greatness." That phrase was interpreted generally to mean that the metropolitan and overseas domain of France would be re-established as it was before the defeat of 1941. But now Syria is being excluded from that guarantee. The average Frenchman will easily perceive in the British move the natural outcome of the policy of co-operation initiated with Germany.

HELD UNDER MANDATE

Moreover, held by the French Government as Syria was under a mandate of the League of Nations, he never considered that land a permanent possession. But all the efforts of semi-official voices in Vichy are sure to exclaim that de Gaulle is a puppet of the British Cabinet and that the British Cabinet makes light of its so-called commitments to him.

A British grab will be denounced and full advantage taken of the apprehensions invariably felt by all the Christian minorities throughout Syria whenever any prospect of Arab ascendency seems to draw nearer and become more definite. The Patriarch of the Maronites last Winter expressed friendship for England. He already has begun to shift his allegiance to the other side. But, as against these profits, Vichy may have to foot a heavy bill. The strong impulse of the Syrian Nationalists is held to be in Damas's Government of their own with the help of the British army of General Sir Henry Maitland Wilson in Palestine.

The success or failure of the political step taken by Mr. Churchill and his colleagues to retrieve the fortune of the British Empire in the Near and Middle East, will depend not only upon the material resources that can be thrown into the struggle but upon the activities of the Intelligence Service in that part of the world. Hitherto in this war, that service has not given a good account of itself, almost at every turn. It was equally cagging.

LANGUAGE DIFFICULTIES

For instance, in Libya, when the Senoussis proposed to rig equipped forty native Italian riders on offer with any command of the dialect could be found in the whole British Army. Two officers dispatched from India, proved unequal to the task and the services of Free French interpreters had to be enlisted.

Another failure was the tolerance shown to Anti-el-Mawil, formerly a Turkish officer and an assistant of the German general, Lettman von Sanders, who, last Summer, was still at the head of the Egyptian army. He was not forced out of his function by British vigilance, but by the working of the age limit and, up till a recent date was allowed to proceed quietly with his intrigues. Around the confines of Asia and Africa, there is a branch of His Majesty's forces which for years has been sadly neglected. The hitherto Cavalry of Saint George. And yet its equipment is of the simplest pattern, does not require shipping space and cannot be interfered with by submarines and tanks.

Mechanized Equipment on Parade

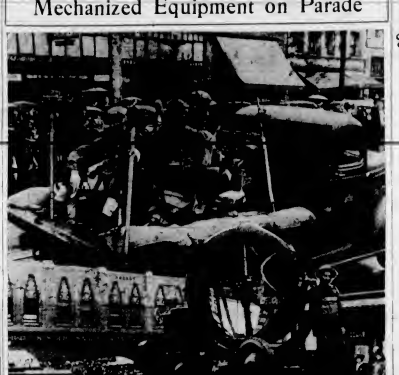

Victorians caught a glimpse of various types of the mechanized equipment that is such an important part of modern, high-speed warfare, during the recreating parade through city streets, held on Saturday afternoon, when guns, tractors, motor lorries and armored vehicles rolled along in imposing procession. Top illustrates a mounted signaling station, with telephones and lamps for visual communication. Bottom shows one of the giant mobile searchlights used in defensive operations.

FEW FIRES IN WOODS OF B.C.

Only Four Small Blazes Reported as Week Ends After Showers

British Columbia completed the fourth week of its current forest fire season yesterday, with four small fires still burning and fourteen others extinguished during the period. Total fire occurrences since the start of the season were placed by the Provincial Forestry Service at 141. Recent rains, it was said, had helped.

The Vancouver and Vancouver Island regions reported moderate fire hazard, lessening at the week-end with general showers. Prince Rupert forest district reported cool and cloudy weather, and all safe in the bush. At Kamloops it was cool and cloudy, and at Nelson there had been generous rains. Only the Fort George forest district told of clear, warm weather, in the last period under report.

Members of the general public were reminded that camp fire permits are necessary for all fires lighted within half a mile of bush lands. They may be obtained free from any post of the Provincial Police.

FUNERAL MONDAY FOR GEN. MONEY

Soldier and Sportsman Who Died Friday Will Be Buried at Qualicum Beach

Funeral services for Brigadier General Noel Money, C.M.G., D.S.O., T.D., who died Friday night at his home at Qualicum Beach after a brief illness, will be held tomorrow afternoon at the family residence at 2 o'clock. Rev. A. G. Bagshaw will officiate.

General Money, who served with distinction in the Boer War and the first Great War, was proprietor of the Qualicum Beach Hotel, and was a well-known sportsman.

He was seventy-four years of age. Burial will be made in Qualicum Beach Cemetery.

Flag Ceremony Is Held at Nanaimo

NANAIMO, May 31.—Citizens in all walks of life, military companies of the Irish Fusiliers and the Dunsmuir Regiments witnessed the raising of a pledge flag in connection with the Victory Loan campaign on the Court House grounds today. Alderman Charles Shiller, on behalf of the city, pledged Nanaimo to subscribe $480,000 or surrender the flag.

Dr. W. O. Weldern dedicated the learned flag. C. Murray Reynolds, campaign publicity chairman, raised the flag to the top of the Court House flag pole. Civilians and soldiers reverently bowed in prayer. Bands played "There'll Always Be an England," and the National Anthem, at the impressive ceremony, and William R. Parker.

Present of Milk Sent by Workers

LONDON, May 31 (CP).—Forty-eight tins of evaporated milk were found in each of three cases of marine tools from the United States received today by the Ministry of Supply and Ordnance.

Attached to each case was this typewritten slip:

"Employees of the Jones Machine Tool Works of Cincinnati send this box to employees where this machine is sent.

"This milk is intended for your children and has been sent without the knowledge of the purchasers of these tools or any agent connected with same."

JUDGEMENT RESERVED

VANCOUVER, May 31 (CP).—Judgment was reserved by Mr. Justice Sidney Smith in Supreme Court, Friday, on a claim of three miners to recover damages from Ginger Coote Airways, Limited, for injuries they suffered when a plane carrying them from Vancouver to Zeballos last November caught fire and made a forced landing near Nanaimo. Plaintiffs are Alfred William Loddin, Jack Edward Stevens and William R. Parker.

SMELTER OFFICIAL DIES IN CAR SMASH

TRAIL, May 31 (CP).—C. T. Cushing of Kimberley, B.C., general superintendent of concentrators for the Consolidated Mining and Smelting Company of Canada, was killed Thursday morning when the car he was driving jumped the road between New Denver and Slocan, B.C., and careened down a bank.

Mr. Cushing was accompanied by R. B. Buckman, master mechanic for the same company at Kimberley, who is in hospital at New Denver suffering from broken ribs and shock.

TO GIVE SAVINGS STAMPS AS TIPS

Commercial Travelers of Northwest to Cease Giving Gratuities in Cash

VANCOUVER, May 31 (CP).—Waiters and waitresses employed by porters and other hotel and railway employees who attend to the needs of traveling salesmen this Fall will receive their tips from commercial travelers of British Columbia, Oregon and Washington in the form of war and defence savings stamps.

The plan was decided upon today at the grand council of the United Commercial Travelers meeting in convention here. Delegates agreed to recommend to the supreme council at Columbus, Ohio, that the plan be adopted by commercial travelers throughout the United States and Canada.

It was estimated that the 100,000 members of the order could be able to distribute a minimum of $10,000 and similar United States National in Canadian War Savings Stamps Defence Savings Stamps.

Ray's LTD. 734 FORT ST.

Specials for Monday

GRANTHAM'S LIME JUICE Large Bottle 29¢
BROOMS 4-String 29¢
Sliced PINEAPPLE 2 tins 29¢
AYLMER PEACHES Sliced, 15 oz 2 for 27¢
AYLMER APRICOTS Choice, 16 oz 2 for 27¢
SUGARCRISP CORN FLAKES 6¢ pkt
NABOB APPLE JUICE 48 oz 23¢ tin
LIPTON'S RED LABEL TEA 75¢ lb.
POST GABBY TEA BAGS Pkg of 20 25¢
COLUMBIA PEACHES Choice, 2½'s 23¢ tins
AYLMER ORANGE MARMALADE 39¢ 4-lb. tin
HEINZ BABY FOODS 3 for 25¢
SALT 1½-lb. pkg. 5¢
HORNES' GELATINE 10¢ pkt.
PURE LARD 1-lb. Prints 7¢ lb.

Round Steak, Rib Steak, Sirloin Steak 29¢ lb.

THRIFT SOAP FLAKES 3-lb. Carton 30¢
WELCH'S GRAPE JUICE Pint Bottle 29¢
HYGRADE COFFEE 1-lb. Pkg. 29¢
ROYAL CROWN CLEANSER 4¢ tin
FRESH FIG BARS 15¢ lb.
MIXED CANDY 12½¢ lb
HORMEL SPICED HAM 16 oz 29¢ tin
CANADIAN TOILET TISSUE 3¢ roll

Pure Orange Marmalade, 32-oz. jar 19¢
Sodas, Ormond's, family size. Ormond's Graham Wafers, 16 oz. Cocoa, Neilson's, ½-lb. tin. Silver King Pastry Flour, 5-lb. bag. Nabob Lemon Cheese, tumblers. 19¢ Each
Manning's English - Style Tea Biscuits, lb. 19¢
Soup, Campbell's, Tomato or Vegetable. Beans, choice cut wax, 16 oz. Tomatoes, Aylmer, 15-oz tins. Pickerels, Nabob, 1's. Spaghetti, Libby's, 1's. Tomato Catsup, Aylmer, 16 oz. 2 tins 19¢
McGill's Peanut Butter, 16-oz. jar 19¢

LOCAL HEAD LETTUCE 2 for 5¢
NEW LOCAL GREEN PEAS 2 lbs. 13¢

BULK MACARONI or VERMICELLI 2 lbs 9¢
Dessert Pears 15-oz. tins 9¢
Plums, Choice Red 15-oz tins 9¢
Oxo Cubes 2-oz. tins 9¢
Macaroni Beechy Cut, 16-oz. pkg 9¢
Tomato Juice Cansofruit's, 20-oz. tin
Peas, Brentwood Sieve 4
POT BARLEY 2 lbs. 9¢
Lamonade Powders pkts. 2
Wheat and Rice Puffs pkts. for
Horne's Custard pkts. 9¢
Pork and Beans 16-oz. tins
Tomato Juice Para 20-oz. tins
Rackitt's Blue pkts.
FRESH GINGER SNAPS, lb. 10c
Tea BYRAKE, 1-lb. pkg. 59¢
Honey DESERT, 4-lb. tin
Floor Wax JOHNSON'S GLO-COAT pint tin

Children's eyesight often needs attention
Consult your OPTOMETRIST

MEN'S SPORTS SHOES 5.95
To see them in our window is to make it quite unnecessary for us to say another word.
Cathcarts
NOW AT 717 FORT

Malleks
FURS AND READY TO WEAR
★
1212 DOUGLAS

Roll Your Own "Redingote"

In other words come in and select ANY Dress you fancy, then pick out a smart separate Coat and make up your own redingote combination. Of course the Redingote Ensembles we show will probably meet exactly with your approval, but we just want you to know that we respect YOUR ideas in the matter and don't insist that you must accept OUR ideas. But of course we have a large experienced and (lots of people think) a most competent staff ready to advise and help if required. EVERYTHING in Dresses from conservative Blacks and Blues to the latest most colorful creations, and the new separate Summer Coats in crepe and wool are very smart.

REDINGOTE ENSEMBLES of your own combination choice— from $10.95

SUMMER COATS Only— from $6.95

Every Prescription is dispensed with the utmost care. A result of the undivided attention given this principal part of our business.

BOND AT FORT — McGill & Orme LIMITED — PHONE G 8112 FIM

MUST LOOK TO DEFENCES

British Magazine Says Canadian Coast Within Nazi Bomber Range

LONDON, May 31 (CP).—Canadian factories and cities on the Atlantic coast must "look to their defences" because they are within the range of German bombers, the magazine "The Aeroplane" says editorially.

The authoritative aviation publication warns of the possibility of a German air attack on North America, declared "There can no longer be any doubt that America can be bombed from Europe and from bases held by the Germans.

"There can be no doubt such a policy would delight the Nazi mentality not for its material effects but for its propaganda value. The Luftwaffe is reported on reliable authority to be pressing on with a plan for such an attack. The naval clash off Greenland last week may have been associated with such designs.

"The lesson is clear. Canadian and United States factories and cities on the Atlantic coast from Quebec to Panama must look to their defences and be prepared to give air invasion such a reception as they met in the battle of Britain last Summer.

"Fortunately American output and armament are sufficient to meet that need without diverting any essential supplies now coming across the Atlantic to Great Britain.

"The new Bristol 171 bomber with an overload range of 7,040 miles can carry half a ton of bombs from Brest to New York and return non-stop to Brest. It could start from Brest, make a round trip by way of Montreal to Stavanger, Norway, with a load of 3,000 pounds. If it could use Greenland as an intermediate base it could take 15,000 pounds."

FACTS about FLUORESCENT LIGHTING

FLUORESCENT LIGHTING is the greatest advance in the field of artificial illumination since Edison perfected his first incandescent lamp.

Fluorescent lighting approximates ordinary daylight. It also offers a variety of efficient colored and decorative lighting effects.

Fluorescent lighting is cool.

Fluorescent lighting makes possible higher intensities of practical, comfortable illumination than has been possible in the past.

Fluorescent lighting, when properly and scientifically installed, will bring a new, efficient and economical standard of illumination for many commercial and industrial purposes.

The British Columbia Electric Railway Company will be glad to advise you on your lighting problem.

B.C. ELECTRIC
Lighting Department, Langley Street
Telephone G 7121

The Daily Colonist

Established 1858

This Colonial Printing and Publishing Company Limited Liability

J. L. Tait, Managing Director

Subscription Rates by City Carrier:

Yearly $12.00
Monthly 1.00

All subscriptions payable in advance. Mail subscribers are requested to make all remittances direct to The Daily Colonist.

Subscribers in ordering change of address should be particular to give both old and new addresses.

Subscription Rates by Mail:

To Canada, British Empire, United States and Mexico:

Half-Yearly	$ 3.00
Quarterly	2.00

To All Other Countries:

Yearly	$10.00
Monthly	1.00

Sunday, June 1, 1941

THE VICTORY LOAN

The people of Australia in the last war loan launched in that country over-subscribed it by $340,000,000. London has just had a War Weapons Week to raise £100,000,000. The sum invested exceeded £120,000,000. These are examples that should be an inspiration to Canada in the Victory Loan campaign to raise $600,000,000 which commences this week. It should be a matter of pride for this part of the Empire to do at least as well as Australia. The amount is large, but in war, time hundreds of millions must be secured to provide the sinews for the struggle. As a matter of fact, what Canada is about to raise represents approximately what Great Britain is spending on the war every twenty days. Thought of in those terms there is nothing stupendous about the loan on which so much effort will be concentrated during the next few weeks.

It is not as if this loan means that the people are being asked to make sacrifices. There is none attached to investing money which yields a good interest rate than the same money placed in savings accounts. The security is the bond of Canada herself. People are being asked to invest at what in these days are profitable rates. They are not being asked to give: just to shelter their funds the credit of the country to which they belong. If this aspect of the Victory Loan becomes apparent to all who have money to invest, then, the canvassers should experience no trouble in their task. The money is needed for the prosecution of Canada's part in the war. It should be subscribed readily and the Empire should be shown that Canada is no whit behindhand in the public desire to see this war through to a victorious conclusion.

MORAL RECONSTRUCTION

There is deep significance in the fact that amid the tumult and horrors of the time there are those who can shake off destructive apprehensions and look into the heart of things. Many who speak of post-war reconstruction, of the making of a new world in which the repetition of the happenings of today will be impossible, are dealing solely with political and economic systems and their reforms. They ignore the knowledge that what is needed, what indeed must precede any fruition of their fondest hopes, is a change in the moral outlook, a realization that it is by the things of the spirit that mankind really lives. Dr. W. B. Pitkin in "God and Gurdjieff," which has just been published, says: "The supreme need of the hour is a spiritual preparation for the great task of reconstruction that will sooner or later be upon us. The hope of the future is not in political or economic systems, but in men and women of conscience, conviction and good will who have heard and responded to the call of God."

Dr. Pitkin is of the opinion that the troubles of many people begin "because they persist in confounding religion with its intellectual expression. Now he defines religion is as life—"the life of God in the soul of man, manifestation of the infinite in the finite, an experience of the eternal in time. This means that it is a mistake to make religious ideas and beliefs "the criterion of reality in religion" "perhaps what Dr. Pitkin says should be coupled with thoughts expressed by Mr. Douglas Stewart in his book, "Personal Religion and the Future of Europe," also just published, in which the author says that "man is falling because he misunderstands his own nature and is neglecting its deepest needs." The secular mind does not admit failure, even amid the chaos that is making of the world an inferno of misery. The religious mind, however, does admit it and can point unerringly to the proof that is writing itself into the scroll of contemporary history. There has been moral failure, and, despite what all the pundits of any new economy or any revolution in political systems claim for their theories, that failure will persist until, as Mr. Stewart writes, "men submit themselves anew to a religious discipline which will in turn create both religious vision and moral power sufficient for our needs."

Morality apart from religion, it cannot be maintained without it, for it is only religion that creates moral realism, that provides a moral standard, that equips man or woman with an adequate moral dynamic. Without religion moral order will have no meaning and conscience no office. The one and only sustained battle that is being fought throughout life on earth is that between Good and Evil. This is a war in which there can never be any neutrality. There can be no refusal of recognition of this struggle. The blunt alternatives present themselves to every individual in every nation as well. The decision on which side a man will stand must be made here and now, and it may well be that it is because too few are standing on the side of the Master that earth's woes have grown to such alarming proportions in these latter days. Men are bidden to the Great Supper, as the parable relates, to that Supper that symbolizes the fullness of life. Those who refuse the invitation do so because they prefer lower ends, ends that are self-seeking, of self-interest, for self-satisfaction. They will not subscribe to loyalty to the highest ideals; they shut their eyes to spiritual values and thus encourage atrophy of the moral sense. These are they who refuse to acknowledge religion as life, a life that is described in Scripture figuratively as a feast held in the banqueting house where "His banner over me was love."

All human agencies—even the Church itself—must take their share of the blame because the state of the world is what it is today. Sometimes it seems that the voice from the pulpit is becoming a little incoherent. It is being drowned at times on social industrial and political issues, on those issues which have to do with the human government of mankind, that it is apt to conceive of its true task as of secondary importance. That task surely is to bear witness that what men need most for both their temporal and spiritual welfare is the living apprehension and personal experience of the redemption that lies at the heart of the Gospel. That is the first concern of the Church, to proclaim with fidelity that the well-being of humanity does not consist in the abundance of things possessed, but lies in the fullest appreciation of spiritual values. It is in this respect that the Church can remember what Edmund Burke said: "Politics and the pulpit are terms that have little agreement. No sound ought to be heard in the Church but the healing voice of Christian charity."

Whatever reconstruction there will be after the present war, if it is to achieve a permanent and solid scale, must be based on a realization that it is by the things of the spirit that mankind really lives. It may have as its foundation a life devoted to moral achievement. If there is to be a new world that has in it what it must be, it will have spiritual citizenship in a Kingdom where "the gates shall not be shut at all by day," and there shall be no night. It is becoming more and more Kingdom that insures men will never lose confidence in the ultimate issue of life. It is confidence in the sure vindication of the Divine will, belief that is impregnable in the inner sanctuary of the heart, that alone can enable mankind to sing the triumph-song of a re-created world.

A MINOR CAMPAIGN

The campaign in Irak is over with an armistice granted by the British to the followers of Rashid Ali, who has fled to Iran. The British now occupy Bagdad and will restore the Government of Emir Abdul Ilah, the regent of the kingdom. At one time during the campaign the Germans gave an indication of coming to the aid of Rashid Ali, but the number of airplanes they dispatched was on a small scale and their preoccupation in Crete seems to have determined them to postpone any venture to put a large enough force in the kingdom to hold the oilfields of Mosul. Perhaps this purpose is only postponed. It may be undertaken if, as is strongly believed, the enemy attempts an advance via Syria and through Palestine, to the Suez Canal. Before any attempt is made of this character it would be the logical policy of the Germans to try to seize Irak and remove a British threat to their flank, as well as depriving the armies of General Wavell and the Mediterranean Fleet of the oil supplies they have been obtaining from the Mosul area.

There need, therefore, be no premature optimism over the end of the campaign in Irak. It is a minor success for British arms. It has little or no bearing on the future trend of events, save that the British have taken their determination to secure the independence of the country and to maintain their rights there in connection with oil supplies. In connection with this it is now known how great is the strength of air-borne invasion that Germany can bring to bear in her assaults. If that weapon of war is to be countered with success Great Britain will have to increase, and very substantially, the number of her air squadrons in the Mediterranean arena. The lesson of Crete, and it was the lesson of Greece as well, is that air power must match air power if the march of the German legions is to be stayed, and more than match it if the enemy is to be routed finally.

FEAR OF FORCE

It is almost always better to lose a thing by force than will the fear of force; for if you give up a thing through fear you do it to avoid a war, and now! times you do not so avoid it. For the man to whom you have granted this by an act of open cowardice will not stop at this one thing, but will proceed to take others from you also, and will be all the bolder against you in that he respects you less; while on the other hand you will find the defenders colder in helping you when it seems to them that you are weak or cowardly. But if himself, rightly you recover the desires of your opponent you prepare your forces, even if they are inferior to his, yet he begins to respect you, and the defenders more respect you more; and one or other of them may think of helping you when you are armed who would never help at all were you to give in.—Machiavelli, Discourses, II, 14.

Oh, now comes that bitter word—"But," which makes all nothing that was said before, that smoothes and sweetens what was said before more than that denial, or a plain disgrace.—Landor.

Teach self-denial, and make its practice pleasurable, and you erase for the world a difficulty more unpleasant than ever issued from the brain of the wildest dreamer. —Walter Scott.

A grateful thought toward heaven is of itself a prayer. —Lessing.

Our youth and manhood are due to our country, but our declining years are due to ourselves.—Pliny.

The Weather

Meteorological Office, Victoria, B.C., at 7.00 p.m. May 31, 1941.

SYNOPSIS OF WEATHER CONDITIONS

It has been overcast and mild with light to moderate rain throughout Saturday and a little showery in places while in Northern British Columbia it has been partly cloudy.

On the Prairies it has been cloudy and mild with scattered showers in the south and local rain in Manitoba and Saskatchewan.

PRECIPITATION AND TEMPERATURES

Precipitation for twelve hours up to 5.00 p.m., temperatures for twenty-four hours.

	Precipitation	Min	Max
Victoria	....	51	61
Nanaimo	.25	54	58
Vancouver	Trace	50	58
Kamloops	.09	56	71
Prince George	....	50	67
Prince Rupert	.12	50	56
Prince Rupert	.06	56	62
Lytton	....	49	69
Lytton	....	43	71
Dawson	....	41	61
Beattie	.29	52	60
Portland	.38	50	67
San Francisco	.50	50	57
Spokane	....	44	64
Penticton	.06	56	62
Vernon	....	54	66
Kelowna	....	50	66
Grand Forks	....	50	66
Nelson	.30	55	68
Kaslo	....	52	64
Cranbrook	.73	52	60
Calgary	....	46	63
Edmonton	.03	51	63
Swift Current	....	48	63
Regina	.03	44	64
Prince Albert	....	45	63
Winnipeg	.43	43	57

SATURDAY

Minimum	52	
Maximum	54	
Average	73	
Minimum on the grass	91	

Weather closed.

Sunshine: May 30, 12 hours 42 minutes

Total precipitation, 24 hours ending 5.00 p.m. May 31, .38 inch.

5.00 P.M. WEATHER REPORTS

Victoria—Barometer, 30.06; wind, E., 2 miles; cloudy.

Vancouver—Barometer, 30.07; wind, S.E., 15 miles; raining.

Kamloops—Barometer, 29.92; calm; cloudy.

Prince George—Barometer, 29.74; wind, N., 10 miles; cloudy.

Prince Rupert — Barometer, 29.98; wind, NW., 5 miles; fair.

Langara—Barometer, 30.04; wind, W.-NW., 15 miles, cloudy.

Estevan Point — Barometer, 30.05; wind, E.-SE., 10 miles; raining.

Tatoosh — Barometer, 30.08; wind, SW., 18 miles; cloudy.

Portland — Barometer, 30.06; wind, NW., 2 miles; cloudy.

Seattle—Barometer, 30.07; wind, S.SE., 5 miles; raining.

San Francisco—Barometer, 30.06; wind, W., 15 miles; clear.

Note and Comment

By SANDHAM GRAVES

THE WEEK

The week proved one of the most climatic in the last five months of the war. Great British dominions stood her solidly to every part of the surface of the Atlantic Ocean so much more than the Axis powers are capable of putting there. Germany demonstrated that, given a springboard footing, she can still hold within such radius a practical command of the air. Strategically, the week brought actual gains and actual losses to every side. As for Germany's largest, hardest-hitting battleship, the Bismarck, was pounded into scrap metal and sent beneath the waves after an ignominious flight of 750 miles. On land, British and Greek forces were blasted by air out of Suda Bay and half of the north coast of Crete. In the Eastern Mediterranean Britain lost the cruisers Gloucester, Fiji and York; and the destroyers Kelly, Juno, Greyhound and Kashmir. Another destroyer, the Mashona, went down in the Atlantic when bombed from the air. Axis gains, which had included a direct hit on a vital spot on H.M.S. Hood, were not without their price. The Bismarck, one-fourth of the capital ship strength of the German navy, was gone, and in her first action, the German cruiser Prinz Eugen became a marked ship in flight towards a doubtful haven. The French steamer Winnipeg with Germans Bundled into the United States, fell into British hands; and the Italian liner Conte Rosso was placed off in the Mediterranean when the British Navy intercepted a convoy reaching the Axis from the air and on land over Crete we announced that 15,000 Germans to have been high. On both sides, the blows were heavy, and direct.

The week produced a dramatic sequel to the sinking of H.M.S. Hood, in the first few minutes of a long-expected battle between Britain's least one salvo on the bow of the Bismarck before receiving a mortal blow in exchange. The Hood had eight ship's complements sent down. The Bismarck's fire also found H.M.S. Prince of Wales, but she replied in unknown fashion. Before it, the Bismarck and the Prinz Eugen separated and fled. The Bismarck, after observation, was discovered from Bergen to enter Denmark Strait, and was chased by the Royal Navy across the breadth of the Atlantic Ocean. Some 750 miles off the coast of France British cruisers shadowed her. The aerial carriers Victorious and the Royal Oaks lined "sank" by Herculean efforts, released the torpedo attacks, some of which found their mark. Brought to bay finally, the Bismarck turned her guns on her pursuers, large and small; and was pounded into a mass of twisted metal on her last day. A blanket of British hulls with her; after furnishing clear of her housing, the Bismarck was sent to the bottom by torpedoes, the survivors officers and men of her complement were rescued and the deeply German air attacks which sank the Bismarck were not without losses. The greatest hunt in naval history closed with a long balance in favor of Great Britain's fleet. Despite the loss of the twenty-years-old Hood, the balance was a prize.

In Crete, after what had appeared to be a favorable turn at the end of the week, the attempt to hold the city grew worse. From a foothold on the airdrome near Maleme, the Germans enlarged their hold, until they held the western end of the island. Using Maleme as a springboard, Rhodes raced the capital and other towns on the island, including the island; added land forces, estimated at 25,000 air-borne troops, to capture Suda Bay. Any advantage we had at Heraklion as the week ended, Rhodes was reported to have attended the German success. Upward of 200 troop-carrying planes went into the battle, according to the score; but others came to take their place. Meanwhile the British raided Scarpanto and Rhodes, in the Dodecanese group to the east of Crete, Heraklion (Candia) and beach air bases in German hands; but failed to do the damage to Italian which made its presence felt on the ground. The assault points of Axis and British forces at the week-end was by no means clear. British sources described the position as critical.

German sources were claiming an outright victory in the battle for Crete. The Luftwaffe followed their success in Greece by a raid on Malta, ably pummelled by British air patrols in the Eastern Mediterranean on Saturday. Still mysterious Crete became the most significant unit in the week of the battle for the Mediterranean bowl. British reverses were in part due, it was probable, to difficulties in making home defences in the air over the United Kingdom; and to the practicity to train armed parachutists.

FIFTY YEARS AGO TODAY

From The Daily Colonist of June 1, 1891.

The City of Victoria is the wide resident in the City of Kingston, which has already been reported, she was unable to keep her engines going last night, but it was expected that the City of Seattle would take her place last night. Owing, however to the rain of Saturday, it was found impossible to dispatch a vessel on Monday in place of the Kingston. However it is thought the City of Seattle will go on the Kingston tonight.

Meeting of Architects—The architects of Victoria and other cities have for long been alive to the necessities of closer association, and in consequence will hold a meeting on Wednesday evening in the Y.M.C.A. rooms, for the purpose of associating to promote the interests of the profession in British Columbia.

A Good Example—H. C. Beeton has set a good example to all who are in a position to contribute some work of interest, to the Board of Trade Library. In addition to the Statistical Atlas he has recently presented complete files of The Board of Trade Journal and Chamber of Commerce Journal.

To Improve the Service—Rumor has it that the steamer Emma will not be returned to the Nanaimo-Victoria route, from which she has just been withdrawn, the intention of her owners, Messrs Gladhson & Fisher, being to place two first class steamers in the service, making daily trips.

It's Only a Little Grey Island

It's only a little Grey Island,
It's only a bit of clay,
With roses and cottages on it,
And green shady lanes and the hay;
But it's worth it—it's worth it—the price is,
In tears and in blood that they pay.

It's only a Willow-pond weaping
Beside the old manor-house lawn,
Where the long stately windows are shuttered,
And the lords and the ladies are gone;
Though it's laughter that dins laughing on.

It's only a half-room and cellar
Mid the wreck of a back-alley street,
Where they live with the factory near it,
Nor rest from its toil and heat;
For it's worth it—it's worth it—though hell is,
And hell, where they toil and sweat

It's only a little Gray Island,
It's only a bit of clay,
With roses and cottages on it,
And grass shady lanes and the hay;
But it's worth it—it's worth it—the price is,
In tears and in blood that they pay.

—Dudley H. Andersen.

Victoria, B.C., 1941.

Letters to the Editor

We obtain in the Editor also on question raised over the signature of Subscribers and address of the writer. This rule admits of no exception. Letters should be confined to 300 words in length. Letter should be typed.

SALVAGE CORPS

Sir—It has come to the attention of the Salvage Corps that somewhat criticism of its efforts has been made which, if not contradicted, will help the enemy work of sabotage rather than the national work of salvage which we are endeavoring to perform.

A fair criticism of our work would be that we have not done as much, but could not the energy of the critics be better directed by setting their time off and helping us? Help we badly need? The glut of the critcizing seems to be that we are building up a large profit for junk dealers, which a very unfair.

We wish to make it clear that we are operating under the National Salvage Regulations, which requires and receives from us, exact details of every class of sale made and the price received, and that the Department of National War Services at Ottawa has laid down very complete and fair instructions as to how the salvage campaign should be conducted, and have insisted on it being carried out through the usual channels of trade unless we have good reason not to do so.

We have taken a great deal of trouble to clear prices we receive here with other cities, and where we have felt it advisable have sold direct to the ultimate users of the class of material being sold.

The centres have been most helpful and co-operative and in some cases have arranged sales for us without profit to themselves. Up to date, out of several hundred dollars realized we have sold less than $100 worth to dealers, mainly rags and articles which cannot be sold in any other way. Finally, is it reasonable to suppose that we, who are giving our time and energy to this work, would be likely, any more than anyone else, give opportunities for excessive profits out of our unpaid endeavours.

We are always glad to welcome—A personal call face to face from a critic of salvage, and we feel such a call would be courteously received and every opportunity given to inquire fully into our work and practices, items, which are audited by a chartered accountant who is called upon any such inquiry at any time.

We are operating under the Societies Act of British Columbia and have the permit of the Department of Municipal Affairs under the War Charities Act for operations in Victoria and surrounding districts for the benefit of raid victims in Britain.

Miss S. E. SPENCER
J. S. HINCKS (R.N. Retd.)
A. E. PEARS
MOT. PRENTICE.
A. K. MATHER
A. H. PEARS

1226 Vancouver Street, Victoria, B.C.
May 29, 1941.

SHUT-INS

Sir—I have been very interested in reading the letters in the press on "shut-ins" day and the plans for place by the Canadian Cheese Club.

I think I am only one of millions who thank God for the radio and press, the more so since I had the misfortune to spend a long 'rig in February.

On Mother's Day last I was able to listen in to a wonderful sermon by one of our local pastors on the subject "The Greatest Word Spoken, Mother" followed by a solo "Tell Mother I'll Be There" My eyes filled as I thought of mothers, and fathers, sitting many of them in one small room which they called home with very little to live on in the almost of life's ever-mounting struggle to this beautiful land of ours. While hundreds and thousands of others are rolling in wealth.

I hope the Shut-Ins' Day, on June 3, will be a great success for the sponsors, and I am sure that the idea of personal visitation will be even more welcomed than the programme of the radio and the press While I was in hospital and alone I got back home such visits have been the human touch that has made life seem sweet and warm.

O. A. DYSON.

1442 Cammeux Street, Victoria, B.C.
May 30 1941.

Of the entire cost of milk production, energy spent for feed normally comprises half.

MEN'S SWIM TRUNKS 1.49
Satin Lastex Width Built-in Support, All the New Colors. Sizes 30 to 36.
THE "WAREHOUSE"
1205 DOUGLAS STREET 1110 GOVERNMENT STREET

INSULIN: Years ago it was known that secretions from the islets of Langerhans reduced sugar in the blood. The secretion was named "Insulin." The death rate from diabetes has steadily increased.—
ENGLAND: 1930—185 deaths per million population.
NEW YORK CITY: 1930—Deaths, 257 per cent; 1939, 368 per cent. (N.Y. Health Bulletin.)
CANADA: About 5 deaths a day. (Vital Statistics.)
INSULIN not a cure, a dangerous palliative; production associated with dreadful torture of animals. Diet can restore body to normal.
Canadian Anti-Vivisection Society, Victoria, B.C.

NO COAL IS NEXT WINTER
So, of course, you can afford to
BUY VICTORY BONDS

MATRONS' COATS $15.00
Regular to $24.50. Reduced to
DICK'S DRESS SHOPPE
1324 DOUGLAS STREET PHONE E 2552

STOCKER'S SECURITY STORAGE LTD.
VICTORIA'S MOST INTERESTING STORE
AHOY!
VICTORIA'S FINEST FURNITURE WAREHOUSE MOVING-PACKING
PHONE G 3181
Before you GO to sea be sure you're and going to be "AT SEA" in Gender and Admiralty Charts, Log Books, Tide Tables, Seamanship Tools
LOVELY NEW Personal Stationery
Just arrived are the most delightful new styles for Blue Halloween Bond Stationery. Lovely in appearance and in each quality. We mean to "Circle" Bikers now too—long and short—in one. Lady Fayder 8.50 at Lines Smith
TODAY'S "CHLORINE" SAYS:
Let us remove the stain that when we come to the area the Saturdays off to serve
Sunrise and Sunset
JUNE
Times of sunrise and sunset (Pacific Standard Time at Victoria, B.C., for the month of June)
Date Sun-Rise Sun-Set
Date Sun-Rise Sun-Set
DIGGONS
DIGSON HIBBEN LIMITED
1212 GOVERNMENT ST.
Tides at Victoria
JUNE
Time of tides (Pacific Standard Time) at Victoria, B.C., for the month of June.
Date H.W. H.W. L.W. L.W. H.W. H.W. L.W. L.W.
I TRIED RINSO—grease just disappeared!
"TO look at greasy dishwater made one feel quite ill—those nasty greasy things floated the dishpan, the very grease clung to my hands, on the dishcloth, and smeared the dishes as I took them out. Then joy! I discovered Rinso for my dishes—I was amazed at such speedy grease—is simply disappears. Dishes come out clean and shining, dry as easily. Use Rinso for your dishes. Begin today! for more economy ask for the GIANT package.
A Lever product
Rinso
RINSO ABSORBS GREASE

"Save a Lot at Our View Street Lot"

THE number is 823 View Street . . . directly behind our garage premises . . . and with sharply reduced prices we are making it worth your while to call around. See this one:

'38 HILLMAN "10" CONVERTIBLE

Reconditioned and fully guaranteed. A car that cost over $1,300.

$795

NATIONAL MOTOR CO., LTD.

Ford V-8 — Mercury "8" — Lincoln-Zephyr and Lincoln Cars

819 YATES STREET

MAYOR URGES PUBLIC HELP

Appeals to Citizens to Support Victory Loan Drive Opening Monday

"Prime Minister Churchill has asked us for the tools. We can provide them by subscribing to the

drew McGavin stated yesterday, in an appeal to citizens of Victoria to support the campaign opening here on Monday.

"I am not unmindful of the fact that claims on the average man's pocket are heavy at present. They may be heavier still. But in these times of emergency, it is necessary for all to make sacrifices.

"This war has proved conclusively that it is a war of all classes. Rich and poor alike are suffering in Britain. Rich and poor alike are affected in Canada

"Victoria has always proved its willingness to shoulder its share of the load in previous times of stress. I am confident it will not lag at this time.

"This appeal for funds goes out to all classes. The Federal Government wants money to carry on its war effort. It can only secure that money where money is. So I call on you all not to consider self-interest, even though the loan offers you a sound return on your funds. Contribute as you can. You have the money to buy the tools. Surely none can deny Prime Minister Churchill's appeal," Mayor McGavin declared.

INCREASE ON B.C. LIQUOR

Whisky, Beer, Ale and Light Wines Move Up in Price On Monday

Liquor Board prices on whisky, beer and ale, light wines and some other forms of stock will go up on Monday from a few cents to as much as 35 cents in some instances. The increases, announced yesterday by W. F. Kennedy, British Columbia liquor commissioner, are due in part to Federal taxation; and in the case of whisky, to war risks adding costs on distillers.

The chief changes were announced by Mr. Kennedy, as follows: Imported Scotch whisky will go up by 35 cents a 26-oz. bottle, or from $3.75 to $4.10. This is due to a 95 per cent increase in costs on the distillers for war risks insurance, freight and ordinary insurance; leading to a 24 per cent increase in the total price charged the board by distillers, as from April 30 last. Taxation plays no part in the increase this time.

There will be no increase in Canadian manufactured brands, but Liquor Board brands in the 16-oz. size will go up 25 cents, or $2 a gallon.

BEER AND ALE

Canadian wines, beer and ale move up because of the new Federal taxation. This board will now pay $21.30 per barrel to the breweries, as against $20.10, Mr. Kennedy said. The board will sell barrelled beer to licensed premises at an increase of $1.20 per barrel or at [illegible] cents per dozen quarts. Ale will go up 5 cents per dozen pints.

The board expects that licensed premises will absorb the beer increase directly, Mr. Kennedy stated.

Canadian wines, due to taxation, move up 5 cents per reputed quart; Calona brands 25 cents per reputed quart, and some cocktail mixtures, 10 cents per bottle, in the larger sizes. Other stocks in brandy, gin and rum will not be affected.

NEWFOUNDLAND CLUB

The regular meeting of the Newfoundland Club will be held tomorrow evening at the home of Mr. and Mrs. L. Cox 1043 Richardson Street. The meeting will be from 7 45 to 8 30 p.m., followed by a card game

BUY VICTORY BONDS *First*

INEXPENSIVE PROTECTION *for* EXPENSIVE FURS

—and so inexpensive that even quite inexpensive furs can afford it. If you want your furs to be as nice (and to be worth as much) as they are now you'll join hundreds of Victoria ladies in taking advantage of Victoria's completely scientific and completely PROTECTIVE Fur Storage facilities. It's a New Method service and costs no more (sometimes less) than just ordinary Fur "Storage". Call G 8166 for full information

FOE

FUNERAL MOTHER

Members of Victoria Aerie No. 13 Fraternal Order of Eagles are requested to meet at Sands Funeral Parlors, 1625 Quadra Street, on Monday, June 2, at 7.30 A.M. to attend the funeral of our late Brother E. McAvoy.

O. BEELER, President.
JAS. WILMSHURST, Secretary.

BALBOA Panama Canal Zone, May 31 (AP)—United States Army Headquarters issued a blanket order today barring all unauthorized persons from pier areas at Panama Canal terminals here and at Cristobal.

Officials said the move was outlined directly with the sabotage sigil in the United States, but conceded it was part of a "general tightening up."

WHAT EVERY MOTHER SHOULD KNOW ABOUT

Electrical REFRIGERATION

Summer and Winter . . . the Safeguard of Health

In our moderate climate the menace of spoiled foods is ever present. Not only in Summer but the year round old-fashioned methods of food storage lay your family open to the threat of bacteria. Protect them the modern way with scientifically controlled refrigeration which keeps foods fresh, wholesome and delicious.

YOUR FIRST COST IS YOUR LAST

Operating costs on modern electric refrigerators are negligible. They are designed for a lifetime of trouble-free service. See them now, check the new convenient features. Look on Electric Refrigeration as an investment.

CUT DOLLARS FROM YOUR FOOD COSTS

Figure what you can save by buying in quantity at bargain prices. With electric refrigeration you know that your purchases of meats and vegetables will be kept crisp, fresh and palatable for days. Think, too, of the waste that now goes on with "left-overs." Figures show that, without electric refrigeration 30% of foodstuffs are lost through spoilage. Stop that leak in your budget now, plan to save the modern way.

Ask One of These Dealers for Full Particulars

KENDALL LABORATORIES, LTD.
843 YATES STREET (Opp. Atlas Theatre) G 4711
Crosley Shelvador, Leonard and Sparton Refrigerators

C. J. McDOWELL
1000 DOUGLAS ST. And CRAIG ST., DUNCAN
Leonard Refrigerators

B.C. ELECTRIC COMPANY
1501 DOUGLAS STREET G 7121
Canadian General Electric—Westinghouse—Gibson and Leonard Refrigerators

KENT'S, LIMITED
641 YATES STREET E 6013
Westinghouse and Kelvinator Refrigerators

DAVID SPENCER, LIMITED
RADIO DEPARTMENT, SECOND FLOOR
Gibson and Crosley Refrigerators

HUDSON'S BAY COMPANY
FOURTH FLOOR
Stewart-Warner and Kelvinator Refrigerators

The Savings Will Pay the Initial Cost

ORANGEMEN GIVE SUBSTANTIAL CHEQUE

TORONTO, May 31 (CP)—The Grand Orange Lodge of British America has presented a cheque for $15,000 to the Canadian Red Cross Society for the purchase of four mobile kitchen units to be used in bomb-stricken areas of England, Scotland and Wales. Lt.-Col. T. A. Kidd, Grand Master, presented the cheque which was accepted by Mr. Justice P. W. Gordon, chairman of the executive committee of the Canadian Red Cross.

Municipal Heads To Convene Here

Members of the Municipal Officials' Association from all parts of British Columbia will gather in the members' room at the Legislative Buildings at 9 o'clock tomorrow morning for a two-day conference.

Delegates will be tendered an official welcome by Mayor Andrew McGavin at 10 o'clock.

At 7 o'clock Tuesday evening, the officials will be conveyed to the Royal Colwood Golf Club to be dinner guests of the Provincial Government.

A.R.P. Activities

1A, Oak Bay—The wardens under District Warden C. H. Rutherford held their regular weekly meeting on May 27 in the Municipal Hall. Several new members were enrolled. Captain W. Everall gave another lecture on poison gas. A Jarvie, of the St. John Ambulance Brigade, gave a practical demonstration of the use of the civilian duty respirator and protective oilskin clothing. W. J. Baillie, who recently returned from London, where he served as an air raid warden, gave an interesting talk on the air wardens in England. More wardens are needed and residents in the south part of Oak Bay are invited to the next meeting on Tuesday; or should telephone R. Cullin, secretary, E 6276.

3C, James Bay—At the James Bay wardens' meeting reports were received on the recent blackout. District Warden R. Armstrong read the report he had submitted to Captain Ellis, C.P.O. It was decided to have a social evening June 10, when the first aid certificates will be presented to the twenty women and twenty-eight men wardens who passed the St. John Ambulance Association examination. The next meeting will be held June 3 when stretcher drill will be practised under Deputy District Warden F. Freeman.

3B, Saanich—The A.R.P. wardens under the command of A. Cullen will meet in the Cloverdale School on Wednesday at 8 p.m. Those who contemplate taking the gas examination are asked to be present to sign the entry register. A Jarvie will review the course covered and give final instruction. Other matters of interest to the organization may be brought forward for discussion and the future programme arranged. A full attendance is requested.

3B, City—The A.R.P. wardens under the command of M. B. Welburn, will meet on Monday at 8 p.m. at the George Jay School, to arrange future activities.

A Special Broadcast of the PATRIOTIC RALLY to Be Held in the ROYAL VICTORIA THEATRE MONDAY, JUNE 2, AT 8 P.M.

Will Be Brought to You Over Radio Station CFCT and Will Be Sponsored, in the Interests of Public Service, by

B. C. ELECTRIC

Fried Chicken Dinner
Served Every Day From 11 A.M. to 9 P.M. 75c
SIDNEY HOTEL, SIDNEY

GAS FROM SEWAGE

"fiction" comes from Lord Byron's The phrase "truth is stranger than Don Juan.

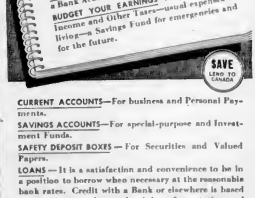

IS THIS YOUR PROBLEM?

Are you one of the many people trying to hold down a job and do it well, while at the same time you are worrying about your personal affairs?

WHY NOT MANAGE YOUR INCOME through a Bank Account?

BUDGET YOUR EARNINGS to provide for—Income and Other Taxes—usual expenses of living—Savings Fund for emergencies and for the future.

SAVE LEAD TO CANADA

CURRENT ACCOUNTS—For business and Personal Payments.

SAVINGS ACCOUNTS—For special-purpose and Investment Funds.

SAFETY DEPOSIT BOXES—For Securities and Valued Papers.

LOANS—It is a satisfaction and convenience to be in a position to borrow when necessary at the reasonable bank rates. Credit with a Bank or elsewhere is based on confidence and a good opinion of reputation and ability.

These and all other Banking Services are available to you at this Bank and your active use of them will be welcomed.

The BANK of NOVA SCOTIA

ESTD. 1832—OVER A CENTURY OF BANKING EXPERIENCE

½ Postage Overseas

Candy sent to men or women on active service overseas has a special postal rate of 12c per pound.

This shop gladly assumes one-half of this, so candy goes to service people at 6c per pound.

Welch's
CANDY SHOP
743 FORT ST.—E 6422
Also at 814 Robson Street, Vancouver

WAR'S TOLL TO DATE IS GIVEN

Total Figures of Official Casualty Lists Disclosed In London

LONDON, May 31 (CP).—British war casualties have reached the 100,000-mark for all three fighting services in just one month of war, it was disclosed today.

British losses in the month have been 100,000 men killed, wounded, missing or taken prisoner in the first Great War.

The Nazis were reported to have taken 2,000,000 French and 40,000 British prisoners in France and the Low Countries, while British forces have taken 200,000 Italian prisoners in Africa.

ARMY'S LOSSES HEAVIEST

British military and naval casualties so far number 101,668, of which 74,164 were from the army, 15,860 from the navy and 10,694 from the air force. Of the army casualties, 7,879 men were killed and 19,819 wounded. The navy's losses included 4,422 killed and 2,533 wounded. In the air force 8,226 have been killed and 1,238 wounded. A total of 9,945 men are listed as missing.

The army casualties were believed to include some of the British troops lost in Greece, but none in Crete. The navy casualties do not include the men lost when the battle cruiser Hood was sunk a week ago by the German battleship Bismarck.

The air force totals include those killed and wounded in action on active service or in training or as the result of bombings.

R.C.A.F. Band Will Play at Patriotic Rally

On Monday night a patriotic rally will be held at the Royal Victoria Theatre at 8:15 o'clock. Part of the entertainment will be provided by the R.C.A.F. band, which will play for half an hour before the meeting starts. A band also will play outside the theatre immediately prior to the meeting. A fine programme of entertainment has been arranged for that evening. Miss Peggy Walton, who has just returned from a year's study in New York, will make her debut in a group of vocal solos. Thomas Crabbe, well-known baritone, will sing patriotic airs. A Scottish Pipe Band and dance team will perform, as also will the Girls' Drill Team. The times speakers will be Albert Sullivan, Inspector of High Schools; Dr. Henrietta Anderson, of the Provincial Normal School, and Bruce Hutchison, noted Canadian journalist. J. W. Spencer will be the chairman.

GARDEN AND CAMP FURNITURE
DECK CHAIRS ... $1.00 Up PORCH CHAIRS ... $1.40 Up
COTS ... STOOLS ... TABLES ... GASOLINE STOVES
F. JEUNE & BRO., LIMITED
976 JOHNSON STREET

Announcement

On June 1st, the printing businesses of The Acme Press, Ltd., and T. E. Walkins Printer, Scollard Bldg., will amalgamate under the management of Mr. T. E. Walkins

This enlarged business will be operated at the plant and under the name of The Acme Press, Ltd., at 735 Discoverer Street.

The most modern press equipment, fine typographic resources, and efficient bindery equipment, will enable us to promptly fill your Printing requirements

T. E. Walkins, operating . . .

The Acme Press, Ltd.
735 Discoverer Street — Phone Empire 3031

NAVY! ARMY! AIR FORCE!
UNIFORMS, HATS, REGALIA
The Largest Stock of Uniforms, Hats and Every Type of Regalia in Western Canada at Lowest Prices
IF IT'S TO BE HAD — WE'VE GOT IT
Best Equipped and Most Efficient Remodelling of Service Uniforms on Vancouver Island at Moderate Cost
THE ST. JAMES TAILORS
(Pacific Coast Naval and Military Outfitters)
Contractors to R.N.C. Government
717 VIEW STREET, VICTORIA
(Near Naval Dairy, Right Next Britannia Branch, Canadian Legion)

BUDGET
LOANS
No endorsers needed

How you can borrow on your own responsibility and repay in convenient monthly instalments — $7.78 a month repays $100 loan in fifteen months — Quick, private service

CAN you make good use of extra funds this month? Household Finance offers a simple way for the employed man or woman to get cash for an emergency. You need no endorsers or guarantors.

We make your loan on your own signature (husband and wife sign together). No need of asking friends or fellow-workers to sign with you. Nor do we question others about your credit. Loans are made on furniture or car. But we attach far more importance to character and regular income than to the value of security.

Loans are completed quickly—usually in 24 hours, in some cases even sooner.

Fair treatment

Since Household began making loans in Canada over eight years ago, we have made over 325,000 loans totalling more than $51,000,000. In not a single case did we foreclose a mortgage or garnishee a wage claim. Fair treatment of customers has helped to make Household Finance the largest personal loan organization in North America.

If a loan can help you to better yourself, we invite you to phone or visit us without obligation.

FIND HERE THE LOAN YOU NEED
CHOOSE YOUR MONTHLY PAYMENT HERE

Amount	6 payments	9 payments	12 payments	15 payments	18 payments	24 payments
$ 20	$10.30	$ 5.25	$ 3.57	$ 2.73	$ 2.23	$ 1.89
30	15.45	7.88	5.36	4.10	3.34	2.84
40	20.60	10.50	7.14	5.46	4.45	3.78
50	25.75	13.13	8.93	6.83	5.57	4.73
60	30.90	15.76	10.71	8.19	6.68	5.67
70	36.05	18.38	12.50	9.56	7.79	6.62
80	41.20	21.01	14.28	10.92	8.91	7.56
90	46.35	23.64	16.07	12.29	10.02	8.51
100	51.50	26.26	17.85	13.65	11.13	9.46
125	64.38	32.83	22.32	17.06	13.92	11.82
150	77.25	39.39	26.78	20.48	16.70	14.18
175	90.13	45.96	31.24	23.89	19.48	16.55
200	103.00	52.52	35.71	27.30	22.27	18.91
225	115.88	59.09	40.17	30.71	25.05	21.28
250	128.75	65.65	44.64	34.13	27.83	23.64
275	141.64	72.22	49.09	37.54	30.61	26.00
300	154.51	78.79	53.56	40.95	33.40	28.37
350	180.27	91.92	62.48	47.78	38.96	33.10
400	206.02	105.05	71.41	54.60	44.53	37.82
450	231.77	118.18	80.34	61.43	50.10	42.55
500	257.52	131.31	89.26	68.25	55.66	47.28

WE GUARANTEE the total amount figured by using this table to be the full amount you will pay, when payments are made as scheduled. You will pay less if you prepay your loan. So full or in part, even one pay charge fully for the month in which you make payment. Service charge includes interest at the rate of 2½% per month as authorized by the Small Loans Act, 1939.

HOUSEHOLD FINANCE
Corporation of Canada
Incorporated 1925
W. D. Brewster, Manager
Second Floor, Central Building, 626 View Street, at Broad Street
VICTORIA, B.C. Phone G-arden 4189

Announcements

Superfluous hair, moles, birth marks, etc., removed by Electrolysis. Miss Hanman, specialist, London, England, over twenty-five years practical experience. Recommended by the medical profession, positive cure guaranteed, call for booklet. Phone G 7842, 203 Scollard Building

St. Matthias' Women's Guild will hold a strawberry tea in the church hall on Thursday next, June 5, commencing at 3 p.m. There will be a table of miscellaneous articles and candy. Bridge tables will be arranged for those who wish to play. Tea, 25c; bridge and tea, 35c

Women's Canadian Club. Empress Hotel, Tuesday, June 3, at 2.30 p.m. Annual meeting. Speaker: Miss Edna Jacques. Soloist, Mr. Norman Powell. Remember donation mobile canteen.

Registration Order, AMORC—You are cordially invited to attend a free lecture to be held in the Zetland Tea Rooms (upstairs), 641 Fort Street, next Terry's, Monday, June 2, 8 p.m.

Navy League Chapter I.O.D.E. Garden Party at the home of Mrs. Lennox Irving, at 518 Paul Bay Road, Wednesday, June 11, from 3 to 8 p.m. Admission 35c, including tea and tombola.

Brenta Lodge, Brentwood Bay—Strawberry tea, lunches, dinners. Excellent accommodation. Keating 58M

Royal Oak Inn. Just five miles out on Saanich Island Highway. Popular lunches, teas and dinners. Phone Colquitz 182.

Strawberries! "500" Card Party. Royal Oak Hall, June 5, 8 o'clock. Strawberry tea, tombola, supper and prizes: 25 cents.

Beenta Lodge, Brentwood Bay. Strawberry teas, lunches, dinners. Excellent accommodation. Keating 58 M.

Some People Will Try anything once—a Silk Mitanna Blouking that wears like iron. 2 for $1.00. Beehive

A Picturesque Two-Way Drive to the Chalet, Deep Cove. Chicken dinners. Devonshire cream teas

Etiquette of Contract Bridge, at H.B.C. Spotlight, Victoria Book Digger's. Kresge

Free — Colonial Cookbook, now available. Circulation Department.

Paisley Creamery and Dyers. We call and deliver. G 3724

Joseph Ross, Optometrist, 1317 Douglas Street. Phone E 8014

Two Hurt in Plane Crash Near Keating

Sergeants Mackie and E. E. Smith, attached to No. 18 Elementary Flying Training School, R.C.A.F., suffered a broken left foot and a fractured left ankle respectively, when their airplanes crashed early yesterday afternoon near Keating during a training flight. Both men received lacerations and were taken to Patricia Bay Hospital.

The airplanes were demolished. Smith was receiving flying instruction from Sergeant Mackie at the time of the crash. The condition of both men is reported to be good.

R.A.F. FIGHTERS WIN IN BATTLE

Continued from Page 1

heavy British bombers had raided the Italian islands of Rhodes and Rhodes, east of Crete, led some observers to believe the heavy formation of German planes may have been sent somewhere east of the Greek island.

In preparation for the expected engagement of the near-water air war should the Germans take Crete, the R.A.F. has been using Hurricane fighters with extra gasoline tanks and medium bombers especially fitted out as fighters.

SHROUDING SILENCE

LONDON, May 31 (CP)—Silence tonight surrounded the fate of Imperial forces fighting a gallant action against overwhelming odds on the Island of Crete and the London press was inclined to take a gloomy view of the situation.

The Times described the outlook as "unpromising" but described the fight put up by Imperial forces and their Greek Allies on the strategic island as "one of the most astonishing and inspiring yet witnessed in this war."

There was no official word of withdrawal and no comment on German claims that the campaign on Crete was nearing its end. The Germans were said to have altered terrific casualties and the collapse of the anti-British revolt in Iraq was seen to stem directly from the delay imposed on the Nazis by the stubborn defence of Crete.

The War Office announced that Major-General B. C. Freyberg, V.C., commander of the British forces at Crete, was "alive and with his troops." Previous claims he had been killed in an airplane crash while flying in Egypt.

JUDGMENT RESERVED

VANCOUVER, May 31 (CP)—Judgment has been reserved by Court of Appeal in a dispute over approximately $6,000 interest claimed by Triangle Storage Limited, Victoria on a $27,500 debt. The appeal by George T. Porter is from an order of Judge H. H. Shandley for sale of the Victoria Cold Storage Plant to satisfy a mechanics' lien plus eleven years interest on the debt. Triangle Storage Limited acquired the judgment for the lien by assignment.

"She is very artistic," said the impressionable youth.

"Yes," answered the critical friend. "I suppose she's the type of girl who thinks a bunch of hand-painted efforts is more important on a dinner plate than a steak."

City and District

Radio Technicians — Associated Radio Technicians of British Columbia will meet tomorrow night in the Arcade Building at 8 o'clock.

Four Fined—Three motorists were each fined $2.50 yesterday in the city police court for exceeding the four hour limit. Another paid a $10 fine for speeding past a school zone.

Ratepayers' Meeting—Ratepayers' Association, Saanich, will hold its monthly meeting tomorrow at 8 o'clock, at Cedar Hill School. Police Commissioners Eden and Day have consented to address the meeting.

Pensioners to Meet—The general meeting of the Victoria Old Age Pensioners' Association will be held at 2.30 o'clock Tuesday, at the First Baptist Church rooms, Quadra Street. All interested persons are invited to attend.

Wallets Stolen—Frank Smith informed police yesterday morning that his wallet containing $20 and papers had been stolen from his room at 1903 Blanshard Street. Lewis Backham, an occupant of the same room, also had his wallet containing $3 and documents.

Diseases of Swine—Dr. William Newton, of the Dominion Laboratory of Plant Pathology at Saanichton, will discuss "Diseases of Bulbs and Ornamentals" at the June meeting of the Victoria Horticultural Society. The meeting will be held in the City Hall on Tuesday, at 8 p.m.

Chrysanthemum Care—Instructions on how to care for chrysanthemums during June will be given by Fred Saunders, guest speaker, when the Victoria and District Chrysanthemum Society holds its monthly meeting on Thursday, in the City Hall. Mr. Saunders will answer questions and a general discussion is planned.

Mounted Police Veterans—A meeting of the Royal North West Mounted Police Veterans' Association, Victoria Division, will be held on Wednesday afternoon at 3 o'clock in the board room of the Army & Navy Veterans' club rooms, Wharf Street. All members of the R.N.W. and C.M. Police are invited to attend.

Plan Survey—A suggestion of Alderman W. H. Davies that a comprehensive survey be made of parts of the city inadequately served by transportation facilities will be discussed by the City Council public utilities committee at 3 o'clock tomorrow afternoon. Alderman Davies has suggested that the committee investigate the possibility of securing transportation for residents of the areas to be discussed.

Car Damaged—An automobile driven by David Deacon, 1021 Pandora Avenue, skidded on street car tracks, knocked down a school zone sign and crashed into a telephone pole outside 1029 Pandora Avenue at 10.15 o'clock yesterday morning. It sustained considerable damage. Mr. Deacon received first aid at the police station for a deep cut on his nose, and was conveyed to the Royal Jubilee Hospital by Constables Brock Douglas and Angus Munro. Dr. George Hall attended.

HINDU ROBBED; GIVEN DUCKING

Victim of Night Assault at Parsons Bridge Loses Cash and Glasses

Struck on the head, robbed of $5.50 in cash and then thrown over Parsons Bridge early this morning, by two white men whom he met in a highway beer parlor, Gulzara, a Hindu living at 1826 Quesnel Street, was brought home by Constable Jack Hamilton, of Saanich police, who picked him up at Sexton Street and Douglas Road, wet through from his ducking.

Constable Hamilton said that the Hindu was sore, silly and injured. He was unable to furnish any description of his assailants because they had broken his glasses, without which he is almost blind.

"WHAT HATH GOD WROUGHT!"

It is with Samuel Finley Morse, inventor of the telegraph, that the telegraph, that this epochal phrase is associated—and perhaps always will be.

For it, however, Morse was indebted to the Bible!

Thus, in 1844, Morse stood poised to deliver the first message to pass over the experimental line between Washington and Baltimore.

Buffeted about for years, his rights derided and denied in his own country and abroad, his great moment was at last at hand.

What to say?

Overcome by emotions, he modestly murmured the passage from Numbers, xxiii, 23

"What hath God wrought!"

(Released by The Bell Telephone Co.)

PASSES AT NANAIMO

NANAIMO, May 31—Mrs. Elizabeth Bizet, pioneer resident of Nanaimo for thirty years, died at Mrs. McCrae's Nursing Home today. Born in England, she was survived by her husband, Joseph Bizet, and four sons, Thomas, Departure Bay; Albert and Harris, Nanaimo, and Joseph, Vancouver. The remaining rest at Westwood First Funeral Home.

NEW APARTMENT SOON COMPLETED

Wavell Apartments on Hollywood Crescent Command Lovely View of the Water—Fully Modern in All Respects

The new Wavell Apartments will be ready for occupancy in the near future. Such will the announcement made by the management last night. Work is going forward rapidly and it is expected that the suites will be open for inspection on June 15.

Ideally situated on Hollywood Crescent, the new apartments stand right on the sea, with the property running down to the beach. Every one of the eight apartments commands a view of the water and of the street.

The newest and best has been incorporated in the construction of the building, each apartment being fully sound-proofed by special process and the whole heated by an automatic plant. Four of the suites are bachelor apartments, four have one. Each is fully self-contained and will be beautifully furnished.

Age of deployment and late arriving agents for the new building ***

YOU'LL WANT TO SEE THESE
BEDROOM SUITES
4 Piece Waterfall Bedroom Suite, consisting of full-size panel bed, four-drawer chiffonier, round plate glass vanity and upholstered bench in beautifully matched walnut. $85.00 Four pieces.
$8.50 Down — $8.50 Per Month
CHAMPION'S LTD.
727 FORT STREET E 2423

DOCTORS CHECK KIDNEYS FIRST
Doctors they know that healthy Kidneys remove from the blood the waste matter—like urea, acids and poisons, formed by the ever-changing human body as it decays and rebuilds itself." But if the Kidneys fail, illness surely follows. Backache, Rheumatic Pains, Impure Blood, Lack of Energy, Too Frequent Urination, Sleeplessness, Headaches—all may result from faulty kidneys. As a health safeguard—as a wise precaution—regulate your kidneys frequently with Dodd's Kidney Pills—for over fifty years the favorite Kidney remedy—now hard forming. 18
Dodd's Kidney Pills

CORRY'S
Slug Death
By Scientific and Distinctive
NOW Is the Time to Destroy Slugs as They Are Active Throughout the Wet Season
Obtainable From Florists, Nurserymen, Seed and Hardware Stores
F. D. CORRY
511 Sutherland Bldg. Phone E 6022

Little in Size . . . But a Joy to Play!

EVERY musically educated person knows that the name Heintzman is a guarantee of fine pianoforte quality, of musical perfection. Now Heintzman scores again with new designs of exceptional beauty. We, as Heintzman & Co. exclusive representatives on Vancouver Island, invite your inspection of the many newest Heintzman models. They are small, modern, yet truly representative of the classic furniture designs. Important, too, is the fact that pieces are really low for an instrument of such sterling quality.

FLETCHER BROS.
1130 DOUGLAS STREET (VICTORIA) LTD.

BED LOUNGES $33.50 Up
Frank's Furniture Home Furnishers
1108 YATES STREET PHONE E 5464

NANAIMO-WELLINGTON AND ALBERTA COALS
J. E. PAINTER & SONS
811 COMMERCIAL ST. PHONE 0-1060

Buy SPRATT'S DOG BISCUITS Now
We Do Not Expect Any Further Shipments
SPECIAL
BEANS, All varieties, lb. ..... 25c Golden Bantam Corn, per lb. 25c
Garden Peas, per lb. ..... 20c Use Ideal Fertiliser When Planting
Scott & Peden, Ltd.
PHONE G 7181 STORE STREET, Opp. E. & N. Depot
GROCERIES, ETC.

WORLD ROUND
From Burrard to Vulcanus or Capetown to Vladivostok—wherever you may be you will find one of our many thousands of Company agents ready to give you the utmost in Insurance Service
PEMBERTON & SON, LTD.
PHONE G 8174 614 FORT STREET

Wholesale Warehouse
540-545 YATES ST.
For Sale or Rent
Excellent Two-Story Brick Building formerly occupied by HICKMAN TYE HARDWARE CO., LTD., ninety-foot frontage, two front entrances and large plate glass display windows, 21,000 square feet floor space, freight elevator, WELL LAID OUT TO SUBLET PART OF PREMISES.
For Full Particulars, Apply to
JOHNSTON & CO., LTD.
1314 BROAD STREET Phones: E 5241 - E 8131

PONTIAC
"The Better Low-Priced Car"
The special L-head motor is the engineer's dream come true, and to the driver it is a revelation to find a 6-cylinder so smooth and sweet in performance.
TRY IT and YOU'LL WANT IT!
YOU WILL ALSO LIKE OUR TRADING PROPOSITION
DAVIS-DRAKE MOTORS LTD.
BUICK AND PONTIAC CARS G.M.C. TRUCKS
Fort Street at Quadra, Victoria
Associate Dealer: WALDIE MOTORS, Duncan

PERSONAL ITEMS and SOCIAL HAPPENINGS

Garden Party To Be Opened By Mrs. Beech

Navy League Chapter, I.O.D.E., will hold a garden party at the home of Mrs. Lennox Irving on June 11 from 8 to 6 p.m., which will be opened by Mrs. H. Beech, wife of Commander Beech. Theirs will be Bridge and mah jong in the house, under the convenership of Mrs. T. A. Johnston, assisted by the regent, Mrs. J. L. Ford, and an active committee consisting of Mrs. G. B. Billet, Garden 1484, who is in charge of the bridge and mah jongs being held in the house, and who may be telephoned for reservations.

Mrs. E. Hanbury and Mrs. R. Renfrew are planning the tea arrangements. Mrs. F. V. Richardson and Mrs. J. W. Cashmore will be in charge of the bingo games; Mrs. M. A. Kent and Mrs. A. H. Edwards the candies, and Mrs. T. McGimpsey and Mrs. Spurrier the ice cream. Mrs. R. G. Weldon will be in charge of the gate receipts. There will be fortune telling, horse racing and other games.

It is hoped that the many friends of the chapter and interested visitors will avail themselves of this opportunity of seeing one of Victoria's beautiful gardens and so help in the chapter's work.

RED CROSS

MARGARET JENKINS

The Margaret Jenkins unit will hold a silver tea at the home of Mrs. G. Anstey, 1866 Gonsales Avenue, on Friday from 3 to 5.30. Weather permitting, tea will be served on the lawn. Many attractions, games and competitions have been arranged. Mrs. G. Anstey, Mrs. C. W. Pottinger and Mrs. C. Shaw will receive, the guests. Mrs. F. Paulding, Mrs. W. Winsby, Mrs. O. Forbes, Mrs. O. Havercroft and Mrs. P. Mulliner will pour tea. Mrs. H. M. Cotton, Mrs. McDonald and Mrs. G. Hebden will be in charge of the Red Cross display. There will also be a Junior Red Cross display. Mrs. H. Cross, and Molly Wright will be in charge of the silver collection. The social committee of the Margaret Jenkins branch will take charge of the tea. The treasure hunt will be in charge of Mrs. C. Carter and Mrs. Taylor. A chenille bedspread, donated by David Spencer Ltd., a table lamp, donated by the Standard Furniture, and plants donated by Mrs. Woodward, are to be used for the funds of the Red Cross. Mrs. Groves and Mrs. O'Brian will be in charge of the musical programme. Refreshments will be served and all invited to attend.

CALL FOR BLANKETS

Owing to a shortage of blankets at the present time in Britain, an urgent call has been sent Red Cross to help relieve the situation by procuring immediately as many blankets as possible, to be used for the bombed out air raid sufferers. The local branch will gratefully receive new or clean used blankets in good condition. These should be sent to the distributing center, Belmont Building, Humboldt Street. Mrs. E. Hamber has kindly sent a substantial cheque for the purchase of blankets. The honorary treasurer will be glad to receive donations for this object. An excellent response was made to the recent appeal, but many more blankets are needed, and will be shipped overseas without delay.

TO HOLD TEA

The convener of the George Jay Red Cross unit, Mrs. Pauli, announces that the ladies of the unit have arranged to hold a tea in the auditorium of the school, on Wednesday from 2.30 to 4.30 p.m. There will be attractive arranged stalls including home cooking, candy, ice cream and superfluous.

An interesting programme of singing and dancing will be given by pupils of the school under the direction of Mesdames Noble and Harper. A spinning wheel raffle, for which many valuable prizes have been donated. A cordial invitation is given to all interested in helping the Red Cross, especially residents of the district.

SOOKE

A delightful garden party was held at the home of Mr and Mrs. Gregory Smith, "The Nook," Saanichton, on Wednesday when a substantial sum was raised for the Red Cross. Tea was served at prettily decorated tables, and a home cooking and novelty stall drew much attention. A contest for dart throwing that much enjoyed, the winners being Mrs. A. J. Byrett, and Mr. George Through. Those holding the lucky tickets in the contest were Rev. H. M. Bolton, Mrs. J. Martin, Mrs. N. S. O. Watson, Mrs. J. Borrett-Collyhurst, and Mrs. Cogswell. The hostess, Mrs. Gregory Smith, was ably assisted by the executive of the Red Cross and other interested members of the organization.

Going to Banff on Tuesday

—By Colonist Staff Photographer.

MISS MARY CAMPBELL

Photographed in the garden of her home on Linden Avenue, Miss Campbell will leave on Tuesday for Banff, where she will spend the summer.

Many Attractions Are Planned for P.-T.A. Garden Fete

Mrs. G. Bewley and Mrs. T. Lumsden, jr., co-conveners of the tea, being held at the home of Mr. R. W. Mayhew, on Wednesday, announce arrangements are now complete. The affair is under the auspices of the Willows and Monterey Parent-Teacher Associations and the Princess Elizabeth Fund for bombed children of Britain will benefit from the proceeds. Mrs. Mayhew will be assisted by the convenerships, Mrs. A. L. Stevenson and Mrs. H. A. Beckwith, in welcoming the guests.

Tea will be served in the dining-room and on the veranda overlooking the sea. Assisting Mrs. Lumsden and Mrs. Bewley will be Mrs. G. O. McKenzie, Mrs. George Hartley, Mrs. A. Glenday, Mrs. J. H. Fullom, Mrs. J. M. Gribbin, Mrs. R. Cooper, jr., Mrs. Noel and Mrs. T. Kay. Parcels of refreshments may be left at "Hampshire House," Oak Bay Avenue, before 1 p.m. on Wednesday.

Mrs. J. A. Barry and Mrs. Stevenson, in charge of the sale of tickets, announce that only a few remain, which may be reserved by telephoning O.2461 or O.4191. Admission without tickets may be arranged at the parts with Mrs. W. A. Spence and Mrs. B. B. Young, who will be at the receipt of custom.

THE PROGRAMME

The programme arranged by Mrs. W. R. Gunn and Mrs. Fred Wright will include vocal solos by Miss Dorothy Parks, Miss Shirley Gunn and Miss Dorothy Parsons; piano solos by Miss Phyllis Pritchard and Miss June Richards, and dances by students of the Irvine Shaw School of Dancing. Accompanists will be Mrs. Fred Wright, Miss Dumbleton and Mrs. F. A. Sparks.

Bouquets made by Mrs. F. H. Hurley and Mrs. W. Previss will be sold by Beverley Dunn, Martha Philipson and Joan Morgan. A room has been set aside for fortune telling.

Posters made by Mrs. J. H. Fullom, Mr. G. C. Dunwell (sister Harper Dunwell), Mrs. Ernest Hall, Mrs. Marion Chapman and Doreen Campbell are being displayed by Oak Bay merchants and by the Oak Bay types which pass the gates of Kain-Sa-Way.

Tea will be served from 3 to 5.30 o'clock.

War Work Will Be Demonstrated in Show

Women will do their part in helping to stimulate interest in the recruiting campaign when, on Friday night from 8 to 9 o'clock more than 200 members of the Women's Auxiliary War Services will put on a "show" on Blanshard Street between Johnson and Yates Street. Tableaux plans for the display were announced by Mrs. Alfred Carmichael, chairman of the women's section of the Victoria Recruiting Committee.

Nearly 50 per cent of Britain's rich tin deposits are controlled by one man.

Tag Day Is Successful

The Daughters of Pity tag day held yesterday in aid of the children's ward of the new wing of the Royal Jubilee Hospital realized the sum of $231.04.

The committee in charge wishes to express its thanks to the taggers and to all those who contributed to the tag day such a success. In spite of the many other demands on the public, the sum realized this year was $1 more than last year.

Clubs—Societies

Home League

Major Nellie Bunnett, superintendent of the Receiving Home Annex of Crose Hospital, Vancouver, who is the guest of the Victoria Women's Home League, will preside at a programme given by the sisters concerned at a tea at 8 o'clock in the Salvation Army Hall, corner of Cadboro Bay and Edward Streets. This will be in aid of the Mothers' Hospital, Clapham, London, England, which has been bombed, but partial work is still being carried on there. War emergency hospitals have been opened and patients transferred to what was a baronial hall in the Midlands and a castle in the Peak Country, having been loaned to the Salvation Army for this purpose. Major Chrisse Knott, who visited Victoria when on the staff of Winnipeg Grace Hospital, is in charge. There will be no admission charge for tomorrow's noon concert, but articles to complete a shipment of layette will be gratefully accepted.

Daughters of St. George

Princess Patricia Lodge, No. 238 Daughters of St. George, will hold its annual garden party next Wednesday at 2.30 p.m. at the home of Mrs. A. Restall, 2207 Blanshard Street. The various stalls will include plain and fancy work, home cooking, candy, afternoon teas and bingo. The general convener, Mrs. J. Beagle, and the committee, extend a cordial invitation to all members and their friends to attend. On Friday, the regular business meeting will be held in the S.O.E. Hall at 8 p.m. when the installation of the new officers will take place.

* * *

St. Paul's W.A.

St. Paul's Naval and Garrison Church Branch of the W.A. will hold a Summer sale and afternoon tea in the grounds of the church house (indoors if the weather is unfavorable) on Tuesday, June 3, from 3 to 5 p.m. There will be the usual attractions, such as home cooking, candy, sewing, flower stall and competitions for all. A short musical programme has also been arranged. It is sincerely hoped that all interested in the work of this church will make an effort to attend. Purists are urgently needed for the stall.

Canadian Legion W.A.

The monthly meeting of the W.A. to Fritzes Edward Branch of the Canadian Legion will be held on Tuesday evening at 8 o'clock in the committee room of the Legion Hall, Langford. The executive will meet at 7.30 p.m. On Monday, June 6 at 8 p.m., the W.A. will hold a shower of candy, chocolate, sugar (cigarettes and tobacco for the forces under General Wavell in North Africa. Mrs. D. M. Jarvis is in charge of the shower. Members are asked to note the change of date.

Hollywood L.A.

Mrs. F. Urquhart, 107 Cook Street, will be hostess to the Hollywood (Sunday School) Ladies' Aid on Monday afternoon, June 2. Members are asked to note the change of date.

I.O.D.E. Activities

Gonzales Chapter

The monthly meeting of Gonzales Chapter will be held at headquarters on Tuesday at 10.30 p.m.

Douglas Chapter

The Sir James and Lady Douglas Chapter will meet on Thursday afternoon at 2.30 o'clock at headquarters. A good attendance is requested.

Camosun Chapter

The Camosun Chapter will hold its monthly meeting on Friday afternoon at 2 o'clock at headquarters in the Union Building. Members are requested to note change in the time.

Women's Institutes

LAKE HILL BRANCH

The Lake Hill Branch will meet tomorrow at 2.30 p.m. and members are reminded to bring donations for the Bombed-Out Baby Hospital in England. Friends and members are cordially invited to attend.

COLWOOD

A successful "pot luck" luncheon was held by the Colwood Institute on Thursday in the Colwood Hall. It was decided to hold a similar luncheon monthly in aid of the Churchill fund.

During the sewing bee held by the "willing workers" of the institute on the same day, eight comforters were completed and three cases and "eighty-five pounds of coats" packed for the Overseas League in less than a year, this group has furnished eighty-five comforters for overseas.

Engagement Is Announced

—Photo by Mewes.

MISS KATHLEEN HOPKINS

Mr. and Mrs. H. L. Hopkins, 3321 Tennyson Avenue, announce the engagement of their elder daughter, Kathleen, to Mr. William E. Sims, only son of Mr. E. S. Sims, Carey Road, and the late Mrs. Sims. The wedding will take place in the Oaklands Gospel Hall, Cedar Hill Road, on June 21 at 8 p.m.

Help Finish the Job — BUY VICTORY BONDS!

GOOD VISION

Is Essential To Efficiency

No man can do good work when his eyes are in poor condition. Nerve strain, headaches, frequently other disorders follow in the wake of poor eyesight. Take no chances, check any trouble early.

SEE YOUR OPTOMETRIST WITHOUT DELAY

HAROLD S. TIMBERLAKE

OPTOMETRIST

647 YATES STREET — TELEPHONE E 2513

Arrangements will be made at the meeting for the Sunday school annual picnic, which was postponed and raised at a successful springtime tea held early in May.

First United W.A.

The Quadra Heights Group of First United Church will hold a tea and bingo at home next Friday at the home of Mrs. W. S. Dawson, Saanich Road, on Wednesday, June 4, from 3 to 6 o'clock. There will be a short musical programme. A special bus will leave town at 2 o'clock for Saanich Road.

C.W.L. Oak Bay Subdivision

The monthly meeting of the Altar Society of Our Lady of Lourdes Church and membership tea for the Oak Bay Subdivision of the C.W.L. are being held tomorrow at the home of Mrs. J. K. Cornwall, 2271 Oak Bay Avenue. The business meeting is scheduled for 2.30 p.m. and tea will be served at 4 o'clock.

Little Helpers

The Lake Hill Little Helpers will hold a garden party on Thursday at the home of Mrs. W. McGill, 1170 Tattersall Drive. There will be novelty and candy stalls, games and contests and tea will be served during the afternoon. The proceeds will be in aid of the Bombed-Out Kits.

St. Alban's W.A.

The Senior W.A. of St. Alban's will hold a closing meeting of the season tomorrow at 2.30 o'clock. Mrs. J. W. England, from Qu'Appelle Diocese, will address the meeting. Members of the Women's Guild and all others interested are invited to attend.

St. Alban's Ladies' Guild

St. Alban's Ladies' Guild met recently and plans were made to hold the annual picnic at Elk Lake on Tuesday, July 8. All members are entitled to attend the W.A. meeting tomorrow afternoon at 2.30 in the hall. Mrs. England will be the speaker.

Fra Patria W.A.

A card party was held on Friday in the Victoria W.C.T.U. rooms, when the winners were Mr. Constable, Mrs. J. Newberry and Mrs. W. Campbell. The monthly meeting will be held on Tuesday at 8 p.m. and members are asked to bring their contributions to the Lord Mayor's Fund.

St. Matthew's W.A.

The Women's Auxiliary of St. Matthew's Church, Langford, will hold a tea and sale of work on Saturday, June 7, from 3 to 5 p.m. at the home of Mrs. O. T. Phipps Station Road Langford. Mrs. Ralph Stevenson junior secretary, will be present.

JAMES BAY

The James Bay Branch will meet on Tuesday evening at 8 o'clock in the South Park School. This will be the annual general meeting when the election of officers will take place. Miss Crickmay will speak on the prevention of slammering among school children. At the close of the meeting, refreshments will be served. All members are asked to attend.

TILLICUM

An enjoyable and successful strawberry and ice cream social was held on Wednesday afternoon by the Tillicum branch, when the sum of $91.50 was realized at the second annual strawberry festival. Afternoon tea was served with Mrs. H. Levings and Mrs. T. Wherry reading the tea cups. A delightful programme of Maypole, folk dancing and singing was given by the pupils of Miss Gordon, the direction of Mrs. E. O. Bell, assisted by Misses C. Wright, J. Lorimer, F. Stavan, J. Hull and M. Holden. Mrs. D. Berry was the special prize. The ancat was convened by Mrs. As Moore, and Mesdames E. Wolstern, A. Belsdroll, K. Smith, and O. W. Bennison were in charge of the tea, ice cream and strawberries were served by Mesdames R. Richmond, A. Passmore and N. O'Neil. Mrs. E. Nash was in charge of the tickets. Miss J. Lortmer's class, with John Peet as captain, won honors for selling the most tickets.

RECITAL HELD

Marion MacGowen, Quadra Street, presented her pupils in a piano recital at the studio yesterday evening. Solos, duets and trios were given by the students, also the toy orchestra with Eleanor Fletcher conducting and Jean Robertson accompanying played numbers, which were much enjoyed. Little Edith McGill was the guest violinist, playing "Norwegian Dance" (Grieg). Those taking part were Joan Archer Christie, Irene and Bobbie Smith, Jean and Anne Robertson, Carol, Pat and Doris Thomas, Eleanor Fletcher, Norma and Norman Balfour, Maryene Jones, Margaret Gallan, Thelma McGill, Gordon Copp and Gladys Baxter. At the close of the partial ice cream was served.

LAKE HILL CENTRE

The Lake Hill Community Centre will hold a bridge and "500" card party tomorrow evening at 8 o'clock. The proceeds will be for the repairs to the Community Hall. Good prizes are offered and refreshments will be served.

Ministering Circle

The Ministering Circle of the King's Daughters will meet in their rooms, Fort Street, on Friday at 3 p.m.

St. John's W.A.

The evening branch of St. John's W.A. will meet on Tuesday at 8 15 p.m. in the guild room.

P.-T.A. Activities

MONTEREY

The Monterey group will hold the annual meeting on Tuesday at 8 p.m. in the school auditorium, when reports of committee conveners will be given and the election and installation of officers held. There will be no social gathering after the meeting because of the garden party, which will be held on Wednesday at the home of Mrs Mayhew.

St. Matthew's Guild

St. Matthew's Women's Guild will hold a strawberry tea in the church hall on Thursday, commencing at 3 p.m. There will be a sale of work and refreshments articles and candy. Bridge tables will be arranged for those who wish to play.

Junior C.W.L.

The Junior Catholic Women's League is holding its annual banquet at Lorette Hall on Thursday, June 5, at 6.30 p.m. All members and those wishing to join the league are cordially invited to attend.

Langford C.W.L.

Under the auspices of the Langford Subdivision of the Catholic Women's League a silver tea and musical programme will be held on Thursday, June 5 from 3 to 5 p.m. in the Legion Hall, Langford.

Air Services W.A.

The Women's Auxiliary to the Air Services announce that Mrs. Powell, 1350 Victoria Avenue, was winner of the Chinese quilt in aid of the recent contest conducted by the W.A.

Rose Tea

The Oak Bay United Church W.A. Circle Group will hold a rose tea tomorrow at the home of Mrs. F. R. C. Drake, 1258 St. Patrick Street, from 3 to 5 p.m.

Rockland Park W.C.T.U.

The monthly meeting of Rockland Park W.C.T.U. will be held at the home of Mrs F. Laing, 1123 Ormond Street, tomorrow, at 2.30 p.m.

W.B.A. Review

The regular meeting of the Women's Benefit Association, Review No. 1, will be held in the Royal Bank Hall at 8 o'clock tomorrow night.

Oak Bay United W.A.

The Oak Bay United Church Women's Association will meet on Thursday in the church parlor at 2.45 p.m.

CASHMERE AND SHETLAND SWEATERS — TRAVEL TWEED COATS

● PRINGLE and BRAEMAR ● RODEX

GORDON ELLIS, Ltd., 1107 Government Street

For That Certain Someone On Birthday or Anniversary

There's No Gift Like

A Fine Watch

The smart timepieces in Longines, Waltham, Elgin, Rolex, Mido and Cyma Watches at

Little & Taylor

JEWELERS

1209 Douglas Street

Scollard Building

Phone G 5812

TRUSSES . . .

All Types and Supports Fitted by an Able and Consistent Fitter With Years of Experience

Free Consultation — Fitted Fit Guaranteed

THE OWL DRUG CO., LTD.

W. H. KIRKLAND

Prescription Specialists for Over 50 Years

Cathcart Bldg., Cor. Fort and Douglas Sts. — Phone G 8113

Hellfire Pass

DEATH FROM THE AIR, the sea, the land—what the Empire forces are going through to keep Victoria from the horrors of devastation calls loudly for

EVERYONE'S EXTREME EFFORT

CAN YOU BUY VICTORY BONDS?

Will you spare from your own home a supply of articles for us to sell? We have sales ready made IF you send us men's riding boots, size 11; set of ivory chess men, lawn mower, silver bracelets, good music box, pram, Babbit anchor, 35 to 40 pounds; miniature cactus plants, and cups and saucers.

THE RED CROSS

Superfluities Store

1220 GOVERNMENT STREET — PHONE E 8013

FOR CHARTER

New Gray Line Heated Coaches

● TO ANY PLACE ON VANCOUVER ISLAND ●

Get Our Price Before You Ride

RIDE IN COMFORT AND THE BEST—PHONE G 4151

UNDER AUSPICES OF THE VICTORIA AND DISTRICT BRANCH OF THE CANADIAN RED CROSS SOCIETY

"THE SONG OF HIAWATHA"

(Parts One and Three)

AND A POPULAR MISCELLANEOUS PROGRAMME

Will Be Presented by a

COMBINED CHOIR AND ORCHESTRA OF 200

at the

Victoria Sports Centre (Willows)

on

Tuesday, June 3, at 8 P.M.

SOLOISTS: DOROTHY PARSONS

GEORGE FARMER and SIDNEY CHIVERALL

AT THE CONDUCTOR'S HOLLOWAY, L.R.S.M., A.T.C.M.

CONDUCTOR: STANLEY BULLEY, A.R.C.O., L.R.A.M.

SEATS IN RESERVED AREA—75c and 50c

PLAN AT FLETCHER BROS. UNTIL 5 P.M., TUESDAY

1,000 Unreserved Seats AT DOOR 25c

BOX OFFICE AND DOORS AT WILLOWS OPEN 7 P.M.

SUPPORT THIS VOLUNTARY EFFORT TO AID THE CANADIAN RED CROSS SOCIETY

SUMMER HANDBAGS—

White and Pastel Shades

$1.19

A. K. LOVE, LTD.

706 VIEW STREET, UP FROM DOUGLAS STREET

MONEY-SAVING VALUES EVERY DAY AT

SAFEWAY

A STORE TO SERVE YOU

JUNE BRIDES

will do well to take advantage of Month-End Clearance of discontinued but lovely Bedroom and Chesterfield Suites

HOME FURNITURE

625 FORT

JAMESONS

Registered Trade Mark

Goods bearing this trade mark are A1 quality. Ask your grocer

Protect Your FURS From

● MOTHS

● DIRT

● FIRE

● THEFT

As For Sportsmen We Can Serve You Best

Foster's Fur Store

753 YATES ST

Phone E 2814

OUR DRIVER WILL CALL

Social Activities and Notes of Personal Interest

Social and Personal

Received Pretty Gifts

Honoring Miss Louise Marsh, whose marriage to Mr. John Woods takes place this week, Mrs. F. V. Richardson entertained at her home, 742 Hampshire Road, on Friday afternoon. Reception rooms were beautifully decorated with early Summer flowers to carry out a white bridal motif. Upon their arrival, the bride-to-be and her twin sister, Mrs. Helen Hull, who were celebrating their birthday, were presented with corsage bouquets of cream roses by little Patricia Richardson, niece of the groom-elect. Mrs. R. W. Marsh, mother of the guest of honor, also received flowers. Miss Marsh was given a basket trimmed with white and silver and filled with many gifts. Several games were played and prizes awarded. A buffet supper was served later. The table, covered with a Madeira lace cloth, was centred with a dainty arrangement of white Alpine flowers in a silver bowl and lighted by white tapers in silver holders. The guests were Mesdames R. W. Marsh, A. N. Taylor, D. Woods, J. Chambers, R. W. McBratney, D. Porter, Hodgson, H. Hull, J. Small and Misses Jean Woods, Jean Marsh, Marjorie Coates, Peggy Silburn, Jean Taylor and Jean Morley.

Presentation by Office Staff

Miss Peggy Stanley, whose marriage to Mr. William H. Hayward will take place next week, was honored by the members of Western Air Command office staff yesterday morning, when Mr. T. E. Mackie, treasury officer, presented her with a trifle lamp, and extended the good wishes of all the members of the staff. Corporal W. Dee, on behalf of the works buildings branch, presented Miss Stanley with an electric clock. On Friday night Miss Stanley was guest of honor at the home of Miss Peggy Bishop, Queens Avenue, when she was presented with a navy crystal cocktail set by the girls of the Western Air Command staff. During the evening, which concluded was capped by the original scrapbook she enjoys to read over Miss Stanley, with pictures and slogans from magazines. Those present were Misses Muriel Fetherbridge, Violet Holland, Irene Scobel, Maude McCoy, Shirley Campbell, Mary Pearce, Marjorie McCormick, K. Clarke, Esther Allinan, Barbara Godfrey, Barbara Hulme, Margaret Tonman, Maureen Kendall, Annie McLean, Florence Cromwell, Jessie Dron and Peggy Bishop.

Gifts in "Wedding Cake"

Miss Florence Atchison, whose marriage to Mr. D. M. Dunn takes place this week, was the guest of honor at a miscellaneous shower given at the home of Mrs. B. Atchison, McClure Street. A guessing contest was played after the arrival of all the guests, the winner being Mrs. A. MacCallum. Mrs. B. Smith produced when a buffet supper was served from a table centred with pink rosebuds in a cut-glass vase and lighted by pink candles in matching holders. Following supper the bride-to-be was presented with a cleverly-made three-tiered wedding cake in which her pretty and useful gifts were concealed. This was accompanied by a corsage bouquet of pink rosebuds and carnations. The guests were Mesdames B. Smith, L. Clements, D. Smith, V. D. Atchison, Norman Duckworth, A. MacCallum, P. Griffin and Misses Marjorie Hogan, Joyce Atchison, Hopkins, Marjorie Chittenden, Stella and Isobel Atchison.

Honoring Bride-Elect

Mrs. J. Wright and Mrs. W. Webber were hostesses at a linen shower given on Friday in honor of Miss Florence Wilson, a June bride-to-be, at the home of Mrs. W. Webber, 1305 Johnson Street. The many lovely gifts were presented in a pink and yellow box. She was also presented with a corsage bouquet of Talisman roses. Games were played during the evening. A buffet supper was served, the table being covered with a lace cloth and centred with a bowl of blue bells and pinks. The guests included: Mesdames J. Conner, M. Cherrett, V. Clarke, R. Forbes, R. Waters, Martin, Venables, Reynolds, Pedlord, J. Conner, Horn, Pimlott, E. Creed, W. Watson, W. Webber, I. Wright, J. Gray, G. Wilkinson. Misses Dorothy Day, Helen Roberts, Grace Sellers, Jennie Telford, Beatrice Roberts and Thelma Reynolds.

Mantel Clock Presented

A surprise party was arranged in the private dining-room of Terry's on Friday evening in honor of Miss Bunny McColl and Petty Officer Samuel Hooley, R.C.N.V.R., whose marriage took place last evening in St. Andrew's Presbyterian Church. The surprise party was arranged by fellow petty officers of P.O. Hooley and a handsome mantel clock was presented to him and his bride-to-be. The table was decorated with bowls of Summer flowers and the toast to the young couple was proposed by Chief Petty Officer Brackson, the guests joining in singing "For They Are Jolly Good Fellows." After supper, dancing was enjoyed. P.O. Tom Patterson was master of ceremonies.

Miscellaneous Shower

Mrs. George Robinson, Jr., Elk Lake, was hostess at a miscellaneous shower for Miss Victoria Gleason last week. On her arrival, the bride-to-be was presented with a corsage bouquet of Sweetheart roses, and her mother, Mrs. Gleason, wish red roses. The gifts were concealed in a wishing-well, and handed to the guest of honor by little Esther Robinson. The other guests were Mesdames George Robinson Sr., Jack Woods, J. L. Mosher, W. Ibbotson, Howard English, Walter Liddiard, J. Campbell, and Misses Pearl Kinnaird and Blanche Armour.

Bridal Shower

Mrs. C. P. Cummings, Doncaster Drive, was hostess at a cup and saucer shower for Miss Kathleen Hopkins, who is to be married this month, on Wednesday evening. Gifters invited included Mr. and Mrs. H. L. Hopkins, Mr. and Mrs. A. Jenner, Misses Dorothy and Ora Peakjoe, Kay Fowler, Mary Thomson, Vera Carter, Violet Hearn, Joyce Hopkins, Agnes McMahon, Janet Smart, Grace McKerracher, Mrs. W. Simms and Mr. Kenneth Cummings. Little Mary Ann and Valerie Jenner, dressed as Jack and Jill, carried in a pail containing the gifts.

Entertain Club

The Misses Violet and Gertrude Day entertained the members of the Venture Club recently at their home, 3451 Cook Street. The evening was spent playing court whist, the winners being Misses Vivienne Rock, and Kathleen Davey. Refreshments were served from a lace-covered table with a silver basket of roses in the centre. The guests were Misses Florence Murkar, Vivienne Rock, Elsie Finlayson, Helen Gwill, Kathleen Davey, Louise Rogers and Lillian Tait.

At Oak Bay

Mr. and Mrs. R. T. Berrick, formerly of Yokohama, who have been spending a few weeks at the Old Charming Inn since returning to Victoria from California, have taken Mr. and Mrs. R. A. Wootton's house on Monterey Avenue for several months. Mrs Wootton and her children are staying with her sister, Mrs J. U. Copeman, 1186 Monterey Avenue, and expect to leave this month for Prince Edward Island to spend the Summer.

Gift for Bride-to-Be

A surprise was arranged on Friday for Miss Louise Marsh, when the tenants of the Union Building gathered in that building to present to her, in honor of her approaching marriage to Mr. John Woods, a chest of silver flatware in the Lancaster pattern. Miss Marsh responded charmingly to the best wishes expressed by Miss Ainley Gordon, on behalf of those present, and those who were unable to attend the presentation.

Presentation Gifts

Among the beautiful gifts received by Mr. John Tippett and Miss Peggy Silburn, prior to their marriage last evening, were a pair of Hudson's Bay point blankets, from the Hudson's Bay Co. and a handsome silver tea service from their fellow associates on the staff. A waffle iron was presented by the 5th B.C. Coast Brigade Band.

Leaves Hospital Today

The many friends of James A. Howe, 702 Robertson Street, who has been a patient in the Royal Jubilee Hospital, will be pleased to learn that he has recovered sufficiently to return to his home today.

Leaves for Alberta

Mr. Claude Cole, Langford, left recently for Hinton, Alberta, where he was called by the death of his father.

Leave for Saskatchewan

Mr. and Mrs. Cecil Smith and small daughter, Carroll, of Langford, left recently to spend the Summer in Saskatchewan with relatives.

Hostess at Tea

Mrs. R. H. Bignell was hostess at tea on Friday afternoon at her home in Uplands.

The largest buffalo herd in the world is in Elk Island National Park, near Edmonton.

MISS AUDREY WOOD

The engagement is announced of Audrey St. Leger, only daughter of Mrs. Sidney Wood, 2321 Windsor Road, Oak Bay, and the late Mr. Sidney Wood, late supervisor of Royal Bank premises for Saskatchewan, Saugeen, only son of Mr. and Mrs. E. B. Johnson, of "Dunlands," Royal Oak. The wedding will take place at the end of June

—By Courtesy Staff Photographer.

Mrs. Denton's Pupils Appear in Recital

Pupils of Mrs. Annie Denton were heard in a recital on Friday evening in the A.O.F. Hall before a capacity audience. The young performers showed good technique and sense of rhythm.

The following took part: Eddy Burton, Sylvia Walsh, Frances Lorne, Neil King, Wilmona Hilson, Patsy Pickup, Evelyn Hilson, Mavis Barnes, Violet Parker, Mabel McAllister, Joy Simm, Gloria Richmond, Constance Hewson, Alice Moore, Gloria King, Beryl McDonald, Peter Sinclair, Dorothy Simm, Richard E. Ritchie, Maryan E. Levings, Ellen Brayshaw, Mavis Ockenden, Kathleen Drysdale, Eleanor Latimer, Joyce Derry, Shirley Ockenden, Enid Middleton, Robert Hewson and Ada R. Burt.

Rev. T. H. McAllister addressed the students and presented certificates of the Royal School of Music, London, to the following for piano: Sylvia Agnes Walsh, Mavis Noreen Barnes, Wilmona Hilson, Gloria King, Frances Lorraine Lorne, Violet Lois Parker, Christabel Pember Hall-Jax, Betty Roff (Sidney), June Collier, Maryan E. Levings, Dorothy Victoria Simon, Ada Rose Burt, and for singing, Enid Middleton and Ada Rose Burt. Rev T. H McAllister was presented with a bound edition of Marmion's Essays by Patsy Pickup, and on behalf of the pupils, Eddy Burton presented Mrs Denton with a studio clock, a corsage bouquet of Talisman roses and a purse.

Bridge Party Realizes $40

The Solarium Junior League raised the sum of $40 yesterday afternoon, when eight tables of bridge were in play at the home of Mrs. Curtis Hampson, 1256 Rockland Avenue, the beautiful house and garden party that was planned for yesterday in conjunction with the bridge party was postponed until Wednesday, due to the rainy weather.

The bridge party under the convenership of Mrs. Arthur Baker was such a success that the committee hopes that all interested friends will support the fashion show and garden party with the same geor-ciality.

Weddings

BAILS—MUNSIE

The marriage of Mary Elizabeth only daughter of Mr. and Mrs. W. H. Munsie, Caroline Apartments, Cook Street, to Lance-Bombardier Robert F. Bails, R.C.A., elder son of Mr. and Mrs. Frank Bails, Winnipeg, Manitoba, was solemnized at 11 o'clock yesterday morning.

The bride, who was given away by her father, wore a French blue dressmaker suit, with a pink hat and gloves, and a corsage bouquet of Sweetheart roses and gardenias. The bridesmaid, Miss Betty Mae Summerfeldt, wore a beige suit with brown accessories and a corsage bouquet of gardenias. And Bombardier D. L. E. Meredith, R.C.A., was best man.

The wedding breakfast, attended by members of the immediate families, was served at the home of the bride's parents, where the table was centred with the cake and decorated with vases of pale pink roses and white lilacs.

Following a motor trip to Qualicum and other Vancouver Island points, L.-Bombardier and Mrs. Bails will take up residence at Langford Lake.

HOOLEY—WOOD

The marriage took place last evening at St. Andrew's Presbyterian Church, Rev. J. L. W. McLeod officiating, when Georgina K. (Bunny) daughter of the late Mr. McColl and Mrs. D. McColl, Vancouver, became the bride of Petty Officer Samuel J. Hooley, R.C.N.V.R., son of Mr. and Mrs. S. J. Hooley, Vancouver.

Given in marriage by her brother, Gunner Ian McColl, the bride looked beautiful in a redingote ensemble of Queen's blue crepe with white accessories. Her corsage bouquet was composed of pink rosebuds. R. D. O. William Dobie, R.C.N.V.R., was best man.

The reception was held at the home of Mrs. R. Kushner, 1569 Esquimalt Road. The bride and groom received the guests assisted by the bride's mother. Mrs. C. McColl, Vancouver, who wore a blue and white ensemble, with matching hat and accessories and a corsage bouquet of pink carnations. The bride's table was beautifully arranged with rosebuds and the wedding cake held the place of honour. A white wedding bell hung from the chandelier.

Petty Officer and Mrs Hooley will make their home in Victoria.

WONG—LOWE

The wedding took place last night of Rose Lee Lowe, second daughter of Mr. and Mrs. K. Lowe, Wark Street, and Yuen Wong, eldest son of Mr. and Mrs. Kong Wong, 135 Cormorant Street. Rev. M. P. Leung officiated. The ceremony took place at the home of the groom's brother-in-law and sister, Mr. and Mrs John Lowe, Pembroke Street.

The bride was given away by her cousin, Hoe Lowe, and was charming in a richly embroidered Chinese wedding gown, with a short tunic embroidered in a silver and red floral design, and floor-length red skirt. She wore an attractive arrangement of brightly colored flowers in her hair. The bridesmaid, Miss Virginia Chow, Duncan, was in a pale green afternoon frock, with a corsage bouquet of rosebuds and sweet peas.

After the ceremony, a reception was held when over ninety guests were entertained. The toast to the bride was proposed by the sister of the groom. During the evening, the bride cut the beautiful three-tier wedding cake.

After their honeymoon, the bride and groom will make their home in Victoria.

SAMMON—READ

The marriage of Olive Marion, only daughter of Mr. and Mrs. W. E. J. Read, 1025 Bewdley Avenue, to Staff-Sergeant Gerald Keith Sammon, R.C.A.M.C., son of Mr. E. A. Sammon, Haileybury, Ont., and the late Mrs. Sammon, was solemnized at 8 o'clock yesterday at the home of the bride's parents by Captain the Rev. E. W. Hamlin, chaplain to the C.A.P.F.

In the absence of her father, the bride was given in marriage by her uncle, Mr. James Currie, and she wore a belge ensemble traveling suit with a green wool cape and turban, brown accessories and a corsage bouquet of Talisman roses. She was attended by her cousin, Miss Joan Eugenia Currie, in a frock of Queen's blue silk crepe with black and white accessories and a corsage bouquet of sweet peas, and Mr. John Currie was best man. Early Summer flowers and ferns were arranged in the house, and following the ceremony a buffet supper was served after the young couple had taken by phone to the bride's father, who is stationed at Military Headquarters, Regina, Sask.

The honeymoon is being spent on a tour of Vancouver Island, and on their return, Staff-Sergeant and Mrs. Sammon will make their home in Esquimalt.

LINDLEY—LIPP

The wedding of Mlle Sylvia Lindley, youngest daughter of Mr. and Mrs. C. M. Lipp, 1008 Cormorant Street, and Mr. William Lindley, younger son of the late Mr. A. Lindley and Mrs. Lindley, 2718 Scott Street, was quietly conducted by Rev. Norman J. Green in Fairfield United Church at 4 o'clock last evening.

The bride, who was given away by her father, wore a dressmaker suit in two shades of blue with matching accessories, and was attended by her sister, Mrs. E. Rigby, in a navy blue tailored suit with a blue and white hat, and both wore corsage bouquets of gardenias. Mr Rigby supported the bridegroom.

Following a family reception at the home of the bride's parents, Mr. and Mrs. Lindley left for a honeymoon on the Mainland, and will return to Victoria to live.

Continued on Page 10, Column 3

Wedding Celebrated Here

—Photo by Stevens Studios.

MR. AND MRS. ROYSTON JOHN WHITTLE

Whose Marriage Took Place on May 28 in Belmont United Church, Rev. Bryce Wallace Officiating. The Bride Was Formerly Miss Kathleen Mildred Knott.

Witty Kitty

The confirmed optimist is he who thinks no worldly problem beyond his grasp.

Clothes Make a Woman—

Very Tired on Wash Day—

TRY THE BENDIX WAY TO GLORIOUS, EASY-WASHING WASHES

The Bendix De Luxe fully automatic operation. A complete home laundry unit that washes, rinses and dries clothes in a flip of a switch, in beautiful, gleaming white cabinet to match modern home appliances.

THE DE LUXE BENDIX

McLennan, McFeely & Prior, Ltd.

1400 GOVERNMENT STREET — Private Exchange Connecting All Depts. — PHONE G 1111

Garden Party

PPCLI. Women's Auxiliary Is Ad of Regimental Comforts Fund

WEDNESDAY AFTERNOON, JUNE 4 3:00-6:00 P.M.

At the Home of MRS. J. W. BENNING, 1337 ROCKLAND AVENUE

Adults, 35c (Including Tax); Children, 10c

Band of H. Q. Regiment in Attendance

By Kind Permission of Lieut.-Col. V. McKenzie, M.C. Under Direction of Bandmaster G. S. Baker, L.R.A.M., A.R.C.M., Mus. Bac.

PROF. J. B. HOFFMAN'S SCHOOL OF MUSIC

617 FORT STREET

WILL HOLD THIS YEAR'S

Special Summer Course in Voice Culture

FROM JUNE 10 TILL JULY 30

This course of 10 lessons at greatly reduced fees, offers you the conferred Diploma of the Institute of Voice Culture, viz: Correct Breathing, Tone Placing, Diction, Vocalization, Interpretation, Stage Craft. These Fees are a tremendous saving. Beginners and Advanced Singers addressed, and for those who wish to "brush up" on their technique classes for adults and for children. Also a class in Boys Singing and Ear-Training. Fees Before June 10.

Studio Open Daily From 9 A.M. TO 5 P.M. — Phone G 3038

Would You Burn a Dollar Bill?

Do not unnecessarily burn paper. Bundle newspapers tightly. Bundle magazines differ. Crush paper into cartons.

TELL IT TO THE GUIDES!

The girls will see we get it. They have depots in many places in the city. They have friends with cars if you have no car.

Bring all salvage—aluminum pots and pans, rags, bottles, to your nearest depot.

Main depots at Cloverdale Avenue (any time).

2005 Milton Street, Oak Bay Municipal Yard (daytime only).

630 Grenville Street, Esquimalt (any time).

Private car owners urgently needed for pick ups.

Also urgently needed: Flannelette sheets for British bundles for baby's layettes.

★ PHONE: HEAD OFFICE E 3413 ★

SALVAGE CORPS of B.C.

"THE WASTE IS TERRIBLE"

OUR PICTURE FRAMING DEPARTMENT IS STILL FUNCTIONING

We Still Also Continue Basket Making, Chair Recaning, Grass and Wicker Chair Repairing, Rush Seating, Sheet Metal Work.

We Have on Hand a Number of Kitchen Tables, Ironing Boards and Various Household Articles Which We Are Anxious to Clear

The Red Cross Workshop

584-6 Johnson Street — Phone E 3513

NO MORE SORE FEET!

Why suffer from sore, tired, aching feet and blisters, when a medicine made in the southern healing Zam-Buk will give you perfect foot comfort?

Zam-Buk also relieves chafing, chapped skin, cracks, burns and bruises.

Use ZAM-BUK Nightly

JUST SAY "Charge It!"

Just imagine — Months to pay on the same Low Cash Price — a liberal monthly payment plan that enables you to buy what you need on terms that meet your budget demands. Ask your sales clerk for details.

JUNE SALE OF JUNE DRESSES

MONDAY, TUESDAY AND WEDNESDAY

AT $3.95 OR

2 Dresses for $4.00

Over 400 dresses to choose from—many just received from our JOBBER'S SAMPLES. YOU WILL BUY THE SECOND DRESS. No restrictions as to your selections. You may select 2 different styles or 2 different styles and 2 different sizes. Sizes 14 to 20 or 38 to 46.

SHOP EARLY

And Don't Forget 1 DRESS is $3.95 or 2 DRESSES for $4.00

PLUME SHOP LTD.

747 YATES STREET — PHONE E 5621

Do You Know?

that we carry VITALITY'S famous style shoes for ladies up to size 11 and widths as narrow as AAAAA?

MUNDAY'S

1203 DOUGLAS STREET

JUNE SPECIALS IN SILVERPLATE

Easy Terms At No Extra Cost

SPECIAL VALUE

"LA ROSE" SILVERPLATE

Six Place Settings for Six Persons $7.95

Regular $12.50 Special $14.95

WM. A. ROGERS (Sentiment) LIDO PATTERN

48-Piece Service for Six Regularly Priced $12.95

48-Piece Service for Eight Regular price 100.00 Special $19.95

Service for Two extra $10.00

1881 ROGERS (Six Months, Ltd.) 26-Piece Service for Six $19.95

TUDOR PLATE (Rs Community) 26-Piece Service Price $15.00

Price Lowers patterns to choose from

WM. ROGERS & SON 26-Piece Service Price $18.50

Price patterns to choose from

COMMUNITY PLATE 26-Piece Service Price $34.75

Price lowers patterns

1847 ROGERS BROS. Service Regularly priced $34.75

A Small Deposit Will Hold Any Set. Give Layaway Allowances ON CREDIT At No Extra Cost

ROSE'S

JEWELERS — OPTICIANS

Get Rid of That Sluggish Feeling!

Many people suffer from a sluggish system. They feel tired and listless, often upset by in the morning with a headache and a bad taste in the mouth. Dr. Hamilton's Pills remove these disagreeable symptoms, relieve Constipation and Dyspepsia, give a mildly regular action, relieve with every dose. 25c, 50c and 75c at all Druggists. Drug Stores and stores drug stores.

DON'T WASTE GOOD FOOD

You Can Keep Foods Fresh and Wholesome

IN AN ELECTRIC REFRIGERATOR

B.C. ELECTRIC

PLEDGE FLAG IS UNFURLED

North Saanich Opens Its Victory Loan Drive at Enthusiastic Rally

North Saanich opened its Victory Loan drive at 2 o'clock yesterday afternoon with a spirited rally at Memorial Park, preceded by a parade of the three units, Sidney, Deep Cove and patriotic organizations, headed by the band of the Royal Canadian Air Force. The parade formed at Sidney at 2.30 p.m., and marched to the park, where several hundred people had gathered in spite of cheery weather.

A fine display of ceremonial arms by the 2nd Battalion of The Canadian Scottish Regiment and two scandrons of the Royal Canadian Air Force; a demonstration of a mobile searchlight battery and other mechanized units, and a march past by all units, including details from the Royal Canadian Navy, the North Saanich branch of the Canadian Legion, the Women's Service Corps, Girl Guides and North Saanich High School cadets, preceded the pledge flag ceremony.

VETERAN UNFURLS FLAG

After dedication of the emblem by Rev. T. R. Lancaster, chaplain to the North Saanich Branch of the Canadian Legion, the pledge flag was broken out on its standard by Col. C. W. Peck, V.C., in command of an honor guard of veterans of the conflict of 1914-1918. Cheers for Rt. Hon. Winston Churchill and the armed forces of the Crown rolled out over the grounds as the ceremony proceeded.

Though the naval portion of the display was curtailed due to the weather, the Royal Canadian Air Force contingent was in full dress, jackets altered with the R.C.A.F. and the Canadian Scottish unit, credit for a smart turnout, and an interesting display of modern arms. A three-inch mortar, camouflaged anti-aircraft guns, a Bren gun, a mobile searchlight unit, and a crash truck of the R.C.A.F. were demonstrated on the field. The R.C.A.F. Band rendered a lively programme of music.

QUOTA $100,000

Speaking in support of the Victory Loan drive, Sandham Graves stressed the meaning at the ceremony, Mr. Graves said, in part:

"The need of the moment in Canada is for unity, purpose and drive. We must all work for unity. That is a collective responsibility as well as an individual obligation. Our purpose is clear. It is to win this war. We have proved to ourselves that courage alone is not enough. Those who fight for freedom must be given the tools necessary for their task. It is there we need drive. The Victory Loan is part of that drive.

"It is little enough that we are asked to do, in comparison with those who at this minute are risking their lives and their all. We are asked to drill our dollars, to make them fall into line and march to us towards the effective completion of our purpose. We are not even asked to give, but merely to lend, and upon the best security I know, the Dominion of Canada itself.

ARE IN SAFE HANDS

"It is not without significance that we have before us here today both the old and the new; veterans who helped to win Canada's battle honours in the field, and those who have come forward to take their place in this, the same cause. I cannot tell you how proud the veterans feel of the men who wear the dark blue, the light blue and the khaki of the three fighting services today. We know that our battle honors, and they are nowhere surpassed, are in safe hands.

"That, however, is not enough. We must all find our part, and do it to the best of our ability. We must support those who are in the front line. If dollars will do it, we must have those dollars. Here in Saanich the aim of this drive is $1,000,000. Of that sum, North Saanich and Gulf Islands areas have been asked to contribute $100,000. Looking at your pledge flag from the last conflict, I have no doubt that you will fill your quota. Make your dollars fight!"

TENDERS THANKS

F. J. Baker, chairman of the North Saanich unit, presided, handling the big, open-air rally with facility and ease. He extended the thanks of the gathering to the armed forces contributing instructive displays to its success and predicted that North Saanich would win its honor flag in the drive. Major C. B. Tardiff, organizer for all of Saanich and the Gulf Islands, closed the meeting in a few well-chosen words.

Details from the Royal Canadian Navy were under the command of Lieut.-Cmdr. Kingscote. Major Alex McLennan was in charge of the 2nd Battalion, Canadian Scottish Regiment, Flying Officer McNeil commanded Royal Canadian Air Force squadrons and the R.C.A.F. Band. Col. C. W. Peck, V.C., was at the head of the veterans, many of whom participated in the ceremony.

Will Launch Loan Drive

MRS. ERIC W. HAMBER

Will unfurl the Honor Pledge Flag of the Victoria Division of the Victory Loan campaign at a flag-raising ceremony to be held on the Causeway, corner of Belleville and Government Streets, at 12.30 o'clock noon tomorrow. Other principals in the ceremony will be Hon. T. D. Pattullo, honorary chairman of the Provincial Committee; Very Rev. Spencer Elliott, Dean of Columbia, who will offer the prayers; and Herbert Anscomb, M.P.P., who will be chairman.

ENGAGEMENTS

CHETTLEBURGH—HAUGHTON

Mrs. J. S. Gooch, Beacons, Mediterranean, announces the engagement of her niece, Kathleen Unsult Haughton, eldest daughter of the late Mr. and Mrs. A. C. Haughton, to Staff-Sgt. Terence Robins Chettleburgh, 17th Searchlight Battery, 5th B.C. Coast Brigade, only son of Mr. and Mrs. F. B. Chettleburgh, 1230 Monterey Avenue. The wedding will take place quietly in July.

WATSON—SEALEY

Mr. and Mrs. J. S. MacKay, 417 Heather Street, announce the engagement of their youngest daughter, Edith Evelyn, to Mr. Gordon Lewis Watson, youngest son of the late Mr. and Mrs. T. Watson, Victoria. The wedding will take place early in July.

ANDERSON—ANDERSON

Mr. and Mrs. F. E. Anderson, 2211 Vancouver Street, announce the engagement of their only daughter, Doreen Mary, to Mr. Gordon Hamilton Anderson, youngest son of Mr. and Mrs. John Anderson, Whitehorse, Yukon. The wedding will take place quietly in the middle of June.

MOWAT—WHITE

Mr. and Mrs. W. H. White, 1745 St. Ann Street, announce the engagement of their eldest daughter, Fanny Elizabeth, to Mr. William H. Mowat, son of Mr. and Mrs. D. Mowat, 3440 Seaton Road. The wedding will take place quietly at the end of June.

ARMY UNITS ON DISPLAY

Continued from Page 1

Later, "Step Up and Step Out, in a Uniform"—interspersed the long parade column, making a silent but trenchant appeal to young men scattered among the lines of citizens crowding every block.

MECHANIZED UNITS

Highlighting the mechanized detachments were the three 75 mm. field guns drawn by armored artillery tractors, and the giant searchlight complete with its own truck-mounted power plant. The signal service repair unit, with panel lorries and motorcycle dispatch riders also came in for much interested comment.

The mechanized units of the Canadian Scottish underlined the changed conditions of infantry warfare. Mounted on trucks, Bren guns and mortars, with steel-helmeted crews manning them, looked deadly and business-like as they rolled past silently on huge rubber tires. There were trucks with barbed wire entanglements, battalion signalers with their reels blinking out the Morse code, and examples of camouflage and men equipped to cope with gas attacks.

City police co-operated with military police in keeping the traffic lanes clear while the column wound along busy thoroughfares. Motorcycles went ahead to clear the way.

Leading the parade was the brass band of the 5th Brigade, while three pipers of the Canadian Scottish played the infantrymen on the march. The bands of the Canadian Scottish (R.P.) and the 5th Brigade (R.P.) were stationed at points along the route to entertain spectators waiting for the parade to pass.

BRITISH FORCES ENTER BAGDAD

Continued from Page 1

and Saudi Arabia, Grobba secretly returned to Bagdad when the Rashid Ali began his coup.

Officials here chose to regard as "most unlikely" reports that Grobba and the Rashid Ali had taken with them the six-year-old King Faisal II as a possible hostage for future bargaining with Britain.

However, a Havas (French news agency) dispatch from Bagdad said the boy king and the self-styled regent, Sharaf, named by Rashid Ali to act for young Faisal, were in Rashid Ali's party when it crossed the Iran frontier on Friday.

The Havas dispatch said Yousf Sedoul, military governor of Bagdad, who resigned after a few hours in office, followed Rashid Ali on Saturday.

Arshad el Umari, mayor and head of the Interior Security Commission, told diplomats at the Iraq capital that "constitutional" government would be re-established as soon as possible; that hostilities between Britain and Iraq had had no reason for occurring and would be terminated since the British had guaranteed the independence of the country and the honor of the army.

A reliable British source here commented that the Rashid Ali's flight to Iran rather than to the German base at Mosul "shows the faith he places in the protection the Germans can give him."

This was followed quickly by reliable reports via Cairo that the German planes were flying out also, but it was not disclosed wither they were bound.

Hitler, they say, is saving petrol. His airplanes have only to come over here. Ours have to go to Germany and back.

Wedding Is Set for June 21

MR. L. HORNBY

Photos by Victoria Studio

MISS HAZEL CLARK

Mrs. M. A. Clark, Shirley, B.C., announces the engagement of her third daughter, Hazel Jeannette, to Mr. Leslie Hornsby, son of Mr. and Mrs. A. W. Hornsby, Victoria. The wedding will take place on June 21 at the Metropolitan United Church at 8.30 p.m.

We Did It Before...

We Will Do It *Again*

The "Clock on the City Hall" has witnessed many a parade . . . many a great effort by our city . . . one of the greatest was the enthusiastic response of the citizens in 1918 when Canada called for a Victory Loan! We loaned our money to the limit to back our fighting sons.

Now our Government asks again, and again this staunch British city will respond . . .

We Did It Before . . .
We Will Do It Again!

The Dominion-Wide Victory Loan Campaigns opens tomorrow — your patriotic fellow-citizens have organized to put Victoria's quota over the top . . . give them your full support! Back our "fighting boys" with "fighting dollars."

Help Finish the Job!

Buy VICTORY BONDS

This Advertisement Is Sponsored by the Robson's Bay Company Victoria

HBC

Elizabeth Arden

A Superfine

Tooth Paste

Of Elizabeth Arden Quality

40c

3 Tubes for $1.15

Here's a tooth paste whose delightfully different checkerberry flavor makes brushing your teeth a pleasure. The superfine tooth paste made by Elizabeth Arden whisks away reluctant stains, banishes after-smoking odor and taste . . . leaves your teeth white and sparkling, tingling with freshness. Try a tube today from the

Toiletries Section, Street Floor at THE BAY

The "Bay's" Beauty Salon

Calling All Heads!

To Be Reconditioned and Beautified for Summer Permanents With Our Exclusive

Ogilvie Sisters

HAIR AND SCALP TREATMENTS

—Brushing
—Scalp Massage and Manipulation
—Stimulation
—Toning
—Lubricating

Are just a few of the important processes your hair and scalp are put through by our trained Ogilvie experts! Consultation on home care is also given.

SPECIAL!

June Brides

"Parfietyle" Custom Oil Machineless Permanent at a Special Juna Saving!

Beauty Salon, Mezzanine Floor at THE BAY

Robson's Bay Company

Girl Guide Notes

WEST VICTORIA

The First West Victoria Guide Company will hold a penny fair tomorrow at 7.30 p.m. in the Wolf Cubs Hall, 845 Menzies Street. The proceeds will be for the well fund for war work. A cordial invitation is extended to the public.

TORCH HAS REACHED PORTAGE LA PRAIRIE

BRANDON, Man., May 31 (CP).—The bronze torch of victory, symbol of Canada's determination to supply the tools of war necessary to finish the job, was dedicated here today by Rt. Rev. W. W. R. Thomas, Anglican Bishop of Brandon, during an impressive ceremony before the City Hall.

Following the ceremonies here the torch was taken to Portage la Prairie, Man., 100 miles East, for dedication services later today.

Premier T. D. Pattullo Speaks in Support of Victory Loan

"NOWHERE, I am sure, is there a better appreciation of the crisis which confronts the Empire than in our Province of Columbia; nor a greater or more personal sympathy for the people of Britain in the ordeal which they have been called upon to endure. In this Victory Loan we are given an opportunity to offer very tangible assistance." Premier Pattullo declared yesterday, in support of Canada's drive to raise $500,000,000 for war purposes.

"We are engaged upon a war in which there can be no compromise. Nothing will protect humanity from a recurrence but complete and absolute victory for our arms. To secure that victory we must provide the tools, and to provide them is the object of this Loan. We are not asked to give, we are asked to lend; to go long on the British Empire, so that we may be free to live our lives to our own pattern. The issue at stake is no less than our survival as a free people. We must not fail," Premier Pattullo said.

Strawberries to Be Popularized Here This Week

This Strawberry Week! A period set aside by the strawberry festival committee, composed of members of the Saanich Board of Trade and the Tourist Trade Group of the Chamber of Commerce, to make Victorians strawberry-conscious. The week officially opened yesterday and will conclude on Saturday.

Special advertising campaigns are being carried on by the committee and it is hoped to boost considerably the sale of Saanich berries during the next seven days. Service clubs are co-operating in the campaign at their luncheon meetings and will hear speakers on the topic.

Tomorrow young ladies will appear on the downtown streets with trays of luscious berries and will distribute them among shoppers.

MELBOURNE, May 31 (AP).—Prime Minister Menzies returned today to his home city here, and was escorted from the rail terminal by a military band to the town hall, where he was greeted by a large and enthusiastic gathering of citizens.

Mr. Menzies addressed the crowd, describing his impressions of Libya and Britain and paying tribute to American sympathy for bombed British civilians.

THE BAY

FIRST IN RELIABILITY... FIRST IN QUALITY... FIRST IN FASHION

Store Hours: 9 A.M. to 5:30 P.M.—Wed., 9 A.M. to 1 P.M.
Phone E 7111

Safety First

Equip Your Car With Reliable HBC TIRES

Fully Guaranteed

Size 6.00 x 16
4-Ply Tire **13.25**

Know that your tires are thoroughly dependable to carry yourself, family and friends safely. Change now and these tire prices . . . they're made to rigid H.B.C. specifications and are fully guaranteed.

RUGGED SIDE WALLS — HEAT INSULATOR — ROAD GRIPPING TREAD

Size	4 Ply	6-Ply	Tube
30 x 3½	$6.95	$8.95	$1.00
4.40 x 21	$8.45	$11.50	$1.60
4.50 x 20	$8.75	$12.05	$1.60
4.50 x 21	$8.45	$11.50	$1.60
4.75 x 19	$8.75	$12.50	$1.80
4.75 x 20	$9.75	$12.95	$1.60
5.00 x 19	$9.75	$12.50	$1.80
5.00 x 20	$9.75	$12.95	$1.80
5.25 x 18	$11.50	$14.25	$1.95
5.50 x 17	$12.50	$16.95	$2.25
6.00 x 16	$13.25	$17.95	$2.60

Tires Mounted at No Additional Charge

Car Batteries

6-Volt
13 Plates **6.95**

Makes and sizes to fit all types of automobiles. High grade that gives fine performance
6-Volt, 15-Plate Batteries, each $10.50
Auto Supplies, Third Floor at THE BAY

Robson's Bay Company

PROTESTS AGAINST POLICY OF TREASON

LONDON, May 31 (CP).—Free French headquarters announced today that the French Minister to Bolivia, M. Grandin de Lepevrier, has sent in his resignation to the Vichy Government in order to join Gen. Charles de Gaulle's movement.

It said that by this gesture Lepevrier "wishes to protest against the agreements between Darlan and Hitler which open up the doors of Syria to Germany and against the policy of treason now practised in full daylight by the Vichy Government."

JUST A REMINDER

After his first lesson in saluting, the young recruit went in search of further "wishes to protest against" some practice.

Seeing two officers in conversation, he went by and gave a perfect "60 his mind" salute. No reply. Turning, he went back and saluted again. Still no movement from the officers.

Wang, this happened the third time he stopped a few paces from the talkers, gave a stiff whistle, and shouted:

"Oi! What about it!"

Everybody knew it but Ellen

That's the humiliating thing about BAD BREATH...you don't suspect it in yourself! Yet the odds are more than 3 to 1 that you may have this all-too-common fault. For dentists say . . .

76% OF ALL PEOPLE OVER THE AGE OF 17 HAVE BAD BREATH. THAT'S WHY DENTISTS RECOMMEND COLGATE'S DENTAL CREAM

● Bas for yourself how Colgate's brightens teeth, gives you a more sparkling, a more attractive smile! Enjoy its flavour . . . its penetrating, refreshing foam (Much a pleasant way to combat bad breath!)

'Colgate's active penetrating foam gets into the hidden crevices between your teeth . . . helps clean out decaying food particles and stop the stagnant saliva odours that cause much bad breath."

Play Safe! TWICE A DAY— AND BEFORE EVERY DATE—USE COLGATE'S DENTAL CREAM

COLGATES RIBBON DENTAL CREAM

LISTEN to the "HAPPY GANG" C.B.C. MON. THROUGH FRI., 1 to 1:30 P.M. E.D.T.

In Woman's Realm

More Jam to Be Made by Women Here

A letter from Lady Reading, saying that the gift of jam was appreciated in Great Britain, where the jam ration is one-half pound per person per month, has been received and Victoria women are taking steps to organize another jam-making campaign this season.

Last year the Local Council of Women undertook to make jam with surplus fruit which might otherwise have been wasted, and with the cooperation of the berry growers of Saanich and the Red Cross, about 3,000 pounds was made, under the convenership of Mrs. A. E. Hopkins. At a meeting held in Red Cross headquarters on Thursday afternoon, with Brigadier-General J. G. Austin presiding, a committee was again formed to organize the effort this year. Mrs. A. P. Rayment is convener, Mrs. J. McNaught assistant convener, and Mrs. A. E. Hopkins, Mrs. William Peden, Mrs. N. Kelly, Mrs. H. P. Hodges and Mr. W. J. Dunn (Kingston and Colonial R. S. Worsley constitute the committee. The co-operation of the Local Council, Women's Institutes and Red Cross units will be solicited.

It was reported that all the jam put up in each last year has been shipped overseas. The small surplus which is in jars difficult to ship overseas because of heavy-wing sizes, will be distributed by the Red Cross among the Solarium, the Naval Hospital at Esquimalt and the Military Hospitals at Esquimalt and Patricia Bay in the Family Welfare Association for the benefit of soldiers' families, and some to the Red Cross Outpost Hospital at Cecil Lake, Peace River.

Visiting Her Parents Here

DR. JANET HARDY

Who has arrived from Montreal for a short visit to her parents, Dr. and Mrs. D. M. Baillie, Carberry Gardens, Victoria. Dr. Hardy is at the Children's Mammal Hospital in Montreal. Dr. Hardy recently received the degree of M.D.C.M. at McGill University. She was educated at Norfolk House School, Victoria, and Westonbort School, Gloucester, England. She received the degree of B.A. at the University of British Columbia in 1937.

Weddings

Continued from Page 1

ROBERTSON—PHILLIPS

Mr. Emerson David Roy Robertson, of the R.C.A.F., and Miss Winifred May Phillips, of Victoria, were quietly married at the United Church Parsonage, Sidney, on May 24 by Rev. D. M. Perley. Mr. Francis H. Pilly was best man while the bride was attended by her sister, Miss Janet Phillips, of Victoria.

CARDIN—BEDDINGTON

The marriage of Marion, younger daughter of Mr. and Mrs. W. Beddington, 3180 Devlin Road, to Mr. Victor Joseph Cardin, son of Mr. D. Cardin and the late Mrs. Cardin, Wascla, Sask., was solemnized at 8 o'clock last evening by Rev. J. H. Baker in the Bishop's House.

The bride was given away by her father and wore a slim-fitting floor-length gown of white satin crepe with long sleeves, and a floor-length veil arranged beneath a cluster of orange blossoms. Flame and white snapdragons, roses and sweet peas composed the bridal bouquet.

Miss Pauline Gibbs, the bridesmaid, was gowned in "mist" blue silk jersey with a rose gentle and insets of rose in the sleeves, and her small rose hat was trimmed with pink and blue flowers. She carried a bouquet of blue iris and pink snapdragons. Serpent Rosalie Cardin, R.C.A.F., Calgary, was his brother's best man. At the reception held at the home of the bride's parents, fragrant rose predominated in the floral decorations, and pink tapers flanked the cake which centred the supper table.

Mrs. Beddington welcomed the guests in a lovely blue redingote ensemble with navy blue accessories and a corsage bouquet of pink and white carnations, and receiving with her was the bridegroom's sister, Miss Rose Cardin, in a dusky rose dress with white accessories and pink carnations. The bride left in a dusky rose redingote with white accessories. Mr. and Mrs. Cardin will make up residence in their new home at Vaw Royal.

In addition to the bridegroom's father, out-of-town guests at the wedding included Mr. and Mrs. M. Sylvus, Cowichan; Messrs. Phillip, Ronald and Edward Le Roys, and Miss Ada Le Roys, Duncan.

McCLAIR—POMEROY

Rev. F. R. G. Dredge conducted the wedding of Nancy, younger daughter of Mr. and Mrs. Frank Pomeroy, Willows Road, and Mr. William McClair, son of the late Mr. and Mrs. W. McClair, Victoria, which took place last evening at the home of the bride's brother and sister-in-law, Mr. and Mrs. F. Pomeroy, Jr., Montrose Avenue, in the presence of relatives and a few intimate friends. During the ceremony the bride and groom stood beneath white streamers before a fireplace banked with pink peonies and white delphiniums, and a bowl of roses on the mantelpiece.

Given in marriage by her father, the pretty bride wore a floor-length frock of ashes of roses crepe with sheer sleeves, and a pink floral cap, and carried an arm bouquet of white carnations, blue delphiniums and pink roses. Miss Rae Pomeroy was her sister's bridesmaid, in a Queen's blue dress and a matching floral cap, and carried a colonial posy. Mr. William Pomeroy, their brother, was best man.

The bride's mother wore a dusky rose dress with navy blue accessories, and Mrs. Pomeroy, Jr., was in navy blue with touches of white. Both were corsage bouquets of roses and carnations. The supper table was placed beneath a canopy of white streamers from the chandelier, and was decorated with vases of tiny pink roses, and centred with the cake swathed in folds of pink tulle. For a honeymoon in Vancouver, the bride left in a grey suit with black and white accessories.

Mr. and Mrs. McClair will make their home in Victoria.

STARK—SYME

A marriage of interest to their friends in British Columbia took place on May 24 in Ashton, Ontario, between Miss Jessie, second daughter of Mr. and Mrs. P. Syme, Viking, Alberta, and Mr. Arthur Playnes Stark, Victoria, B.C. The ceremony took place at the home of the bride's aunt, Miss Jean Aitken. After a short honeymoon by motor, the couple will reside in Bermuda, where Mr. Stark is at present engaged on war work.

TIPPETT—SILBURN

The marriage was quietly solemnized by Rev. O. L. Lull in St. Mark's Church, at 8:30 o'clock last evening between Lily (Peggy), youngest daughter of the late Mr. G. Silburn, and Mrs. Silburn, 2590 Douglas Street, and Mr. John James Gray Tippett, younger son of Mr. and Mrs. W. H. Tippett, 2636 Blackwood Street.

Roses and iris predominated in the decorations in the church, and Miss Eva Taylor presided at the organ accompanied by her niece, Mrs. Stanley Towson, on the violin. They played the wedding marches before and after the ceremony, and during the service "Adoration" (Borowski), "Largo" (Handel), "Consolation" (Mendelssohn) and "Traumerei" (Schumann).

The charming bride was given in marriage by Mr. Fred Hobson, an old family friend, and wore a frock of cosmo rose chiffon with a floor-length smocked-yoked skirt and a softly draped bodice with long full sleeves. Her hat of matching lace was trimmed with turquoise velvet ribbon, and she carried an arm bouquet of Talisman roses. Miss Eileen Fulton, the bridesmaid, was dressed in a bolero frock of turquoise blue taffeta, trimmed with matching shirred velvet, and wore a turquoise and rose petal doll hat with a spotted chenille veil. She carried a bouquet of pink snapdragons and pink baby orchid glad-ioli. Mr. William Tippett was his brother's groomsman.

RECEPTION HELD

At a family reception in the Private Chambers (drawing-room) at the Empress Hotel, the guests were welcomed by Mrs. Silburn, in a jacket frock of aquamarine flat crepe, with touches of lace, navy blue accessories and a corsage bouquet of pink roses and sweetpeas, assisted by Mrs. Tippett, in a "mist" blue redingote ensemble with a pink hat and a corsage bouquet of pink roses.

The toast to the bride and groom was proposed by the bride's uncle, Mr. Frank Thompson, and that to the bridegroom's parents, who were celebrating the thirtieth anniversary of their wedding, by Mr. E. Gray. The bride and groom received the greetings of their friends, standing between tall palms before a fireplace surrounded by a large bower of blue delphiniums. The supper table was covered with a pastel green damask cloth and centred with the cake, flanked by bowls of shaded pink snapdragons.

Pulloving a honeymoon trip Upland, for which the bride left in a rose crepe ensemble with blue accessories and a corsage bouquet of pink carnations, Mr. and Mrs. Tippett will take up residence in their new home at 2846 Harriet Road.

PAINE—McFEOD

At a civil ceremony in the Parliament Buildings yesterday morning, Mrs. M. McLeod, formerly of Winnipeg, became the bride of Mr. George H. Paine, Victoria.

The bride wore a green of mauve French crepe with a white coat and accessories, and a corsage bouquet of Talisman roses, carnations and lily of the valley. She was given in marriage by her daughter, Mrs. Douglass Lyall, in a rose crepe ensemble with blue accessories and a corsage spray of blue scabious and carnations, and Mr. James Paine supported his brother.

About thirty guests were entertained at a wedding breakfast after the ceremony at the future home of the bride and groom, 1846 McNair Street. The table was covered with a cream lace cloth and centred with the cake, flanked by vases of pink sweet peas and tall white tapers.

Mr. and Mrs. Paine are spending their honeymoon in Victoria.

ODYNSKY—WALLACE

The marriage of Miss M. Frances Wallace, daughter of Mr. and Mrs. B. P. Wallace, Edmonton, to Peter O. Odynsky, son of Mr. and Mrs. A. S. Odynsky, Edmonton, took place recently in Vancouver at St. Stephen's Church.

ROGERS—WILLERTON

The marriage took place at the home of the officiating minister, Rev. J. Lewis W McLean, on Friday, May 23, of Cecil Lorraine, elder daughter of Mr. George Willerton, 1290 Arizona Avenue and the late Mrs. Willerton, to Mr. James Douglas Rogers, Victoria. After a honeymoon on the Mainland, Mr. and Mrs. Rogers will reside in Victoria.

STURROCK—LOCKE

The marriage was solemnized by Rev. Canon Smith in St. Barnabas' Church at 1:16 o'clock yesterday afternoon between Beatrice Mary (Trixie), youngest daughter of the late Mr. C. E. Locke and Mrs. Locke, 28 Menzies Street, and Mr. James Gordon Sturrock, second son of Mr. and Mrs. A. Sturrock, 3618 Cavendish Avenue. Mrs. R. E. V. Yarbough played the wedding music, and tall baskets of blue delphiniums, rose pink snapdragons and trailing ferns had been arranged in the chancel by girl friends of the bride.

Given in marriage by her brother, Mr. C. W. E. Locke, Oscar Pulls, the bride looked lovely in a dusky pink redingote ensemble, and a wide-brimmed "heart-beat" red straw hat trimmed in front with a cluster of cherries, and at the back with a bow of cherry and Paddy green ribbon. She carried a small shower bouquet of pale pink roses, carnations and snapdragons.

The bridesmaid, Miss Phyllis Jesse, wore a redingote gown of turquoise blue crepe, a small brown straw hat trimmed with turquoise blue, and carried a sheaf of pale pink roses and carnations. Mr. Bruce Sturrock was best man, and the ushers were Messrs. Jack Locke and Howard Sturrock, brothers of the bride and groom. A profusion of blue delphiniums and pink roses adorned the rooms at the home of the bridegroom's parents, where the reception was held. The refreshment table was arranged entirely with white flowers, including gladioli and bridal wreath, and was lighted with tall white candles in silver holders. After the toast had been proposed by Dr. F. M. Bryant, the bride cut the cake, which stood on a small table.

Mrs. Locke welcomed the guests in a navy blue and white triple sheer dress with a long coat, navy blue accessories and a corsage bouquet of pink roses, and Mrs. Sturrock was in a printed white and navy silk redingote ensemble, with a white pique hat, and a corsage bouquet of red roses. For a honeymoon on the Mainland, by motor, en route to Harrison Hot Springs the bride left in a camel's hair coat over her wedding outfit.

Mr. and Mrs. Sturrock will make their home at 626 Monterey Avenue. Guests at the wedding included Mr. and Mrs. J. B. Locke, Mrs. E. H. Prampson and Master Roger Prampson, Vancouver, and Mr. and Mrs. C. McMurtie, Cowichan Lake.

See With Comfort

Comfortable seeing, free from feelings of strain, should accompany good vision. Modern optometry is available to maintain good vision and to provide EYE COMFORT.

CONSULT YOUR OPTOMETRIST

GORDON SHAW OPTOMETRIST

105 WOOLWORTH BLDG. PHONE E 9452

HELP TO INSURE VICTORY!

BUY VICTORY BONDS!

ENJOY REAL FOOT COMFORT

Scientifically made and fitted Arch Supports make you feel like a million! Why suffer from Fallen Arches, Weak Ankles, Pronounced Pronation, Flat Feet by wearing our superior Foot Appliance of which we make over 15 different kinds to meet your needs.

WHY NOT TRY THE NEW WAY

2 WEEKS' FREE TRIAL GUARANTEE

You can wear them for two weeks . . . Just try them in your own shoes. You must be satisfied or it costs you nothing!

Priced as Low as Five Dollars

ENJOY THIS SUMMER WITH HAPPY FEET

Call and Inspect Our Work (No Obligation)

The Smith System

Makers of Scientific Foot Appliances

746 YATES STREET PHONE G 5023

Every Night Is Ladies' Night

More women are bowling today than ever. Some bowl for the thrill, some for health, and others for reducing exercise. Bowling answers the purposes of all.

GIBSON'S (Olympic) BOWLADROME

VIC YATES STREET

Open Every Evening 7:30 to 11 PM. and Saturday Afternoons

FIRST-OF-MONTH SALE!

A FEW SPECIALS LISTED BELOW:

36 - Inch Hand - Embroidered Luncheon Set, from to $1.00 $1.25

Hand - Made Lace - Trimmed Linen Centre Handkerchiefs, at 15c

CHENILE BEDSPREADS—Special 25% OFF

Large assortment of WOOL, 2 ods. 25c

Hand-Embroidered Pillow Slips 89c

Hand-Embroidered Guest Towels 15c to 25c

Hand - Made Lace Centre-pieces 25c

THE NEEDLE CRAFT SHOPPE

713 YATES STREET E 5334 LTD.

CHOIR CONCERT

St. Mark's Choir held a concert on Thursday, Mr. P. E. George acting as chairman and announcing the various numbers, which included vocal solos by Elsie George, Mr. Clarke, Marion Jull, Enid Middleton, Mrs. Dunn and Mrs. Jull, violin solos, Mrs. Moore, piano duets, Mrs. Moore and Mrs. Jull, vocal trio, R. George, E. Middleton and Marion Jull; recitations, Mrs. Dunn; selection, Mr. Haynes; a selection by Mrs. Tunnel, Mrs. Jull and Mrs. Moore; a selection by St. Mark's Trio, and piano accompaniments by Mrs. Jull and Mrs. Moore.

Music for 6 Moods on VICTOR RECORDS

For your mood, whatever it be, The Victor Record Album Series . . . great entertainment at a low cost. 6 records in a cover, album, $6.75.

"ENTERTAIN ME" MOOD?

THE MAGIC OF NOVELTY—Album P-18, including "Parade of the Wooden Soldiers," "Song of the Islands," "In a Chinese Temple Garden," "Lonesome Me," "When Day is Done" and "Lonesome."

ROMANTIC MOOD?

FRIEND MELODIES—Album P-37 including "Sweetest Serenade," "Song of the Vagabonds," "Home Sweet Home," "Rose Marie," "Sweetheart Tree," "Lazy Rock," "I Cannot Tell You I Love Her" and "My Belle."

CONTINENTAL MOOD?

WALTZES OF THE WORLD—Album P-10, including "Waltz Medley," "Tales from the Vienna Woods," "Tulips," "Danse Macabre" and "Perfume of Roses."

SERENE MOOD?

STEPHEN FOSTER SONGS—Album P-19, including "I Dream of Jennie With the Light Brown Hair," "Lulu Nell," "Come Where My Love Lies Dreaming," "Old Folks at Home" and "Beautiful Dreamer."

SACRED MOOD?

HYMNS FOR HOME—Album P-19, including "Abide With Me," "A Mighty Fortress," "Lead, Kindly Light," "Rock of Ages," "Holy, Holy, Holy," "Now the Day Is Over."

MEMORIES OF OLD ENGLAND?

MY ENGLISH FOLK DANCES—Album P-26, including "Greensleeves," "Morris Dance," "Maiden Love," "The Country Fellow," "Bind the Bushes," "Gallopers Round," "Newcastle."

Drop in to our store today and listen to the music of your mood.

DAVID SPENCER LIMITED

RECORD DEPARTMENT—SECOND FLOOR

Mrs. P. B. Scurrah Made Provincial P.E.O. President

VANCOUVER, May 31—Two Victorians were elected to high offices in the P.E.O. Sisterhood at the annual provincial meeting here today. Mrs. P. B. Scurrah was chosen president, and Mrs. Alice Smith was elected second vice-president. Mrs. Scurrah is general chairman in charge of arrangements for the supreme convention, which will be held in Victoria in September. The Victoria convention will be attended by several thousand members of the P.E.O. Sisterhood from all parts of Canada and the United States.

Will Be Married at Church of Our Lord

MISS C. F. ROBE

Mr. P. Robe, 131 Croft Street, announces the engagement of her second daughter, Charlotte Plante, to Petty Officer Alan Malcolm Chandler, R.C.N., youngest son of Mrs. H. K. Chandler, Vancouver and the late Mr. W. A. Chandler. The wedding will take place on June 28 at 2:30 p.m. at the Church of Our Lord, Free Church of England.

I FOUND THE SECRET OF GOOD HEALTH

Bile Beans are purely vegetable. They tone up the system, cleanse the blood, and ensure that necessary daily elimination so essential to good health.

PRICE 25c.

Over 7,000,000 boxes of this British Remedy were sold last year

BILE BEANS

To Be Married on June 28

MISS V. M. MACEDO

MR. LARRY MOORE

—Photos by Campbell.

Mr. and Mrs. Charles de Macedo, 746 Princess Avenue, announce the engagement of their older daughter, Verna Mary, to Mr. Lawrence (Larry) Moore, son of Mr. C. J. Moore, 1767 Hampshire Road, and the late Mrs. Moore. The wedding will take place at the Bishop's House, View Street, on June 28.

Violet Fowkes Presents "Talent Parade"

In Aid of Children's Ward of Jubilee Hospital

SHRINE AUDITORIUM, FRIDAY, JUNE 6, at 8:15 P.M.

Tickets, Reserved, 75c; Unreserved, 50c; Children, 25c

Glorious June Is Here

There is no time of the year when prompt, efficient cleaning service is more appreciated than during the happy Summer months.

Summer clothes require to be cleaned frequently —and if you make it a habit to send them to Pantorium, they will last longer and look better

Pantorium has long been noted for the quality of its work

Pantorium DYE WORKS

CORNER FORT AND QUADRA

OF CANADA LIMITED

PHONE E 7155

They're growing lovelier every day...

7 CANDLES

And Palmolive, made with Olive Oil, is the only soap they've ever used!

Seven years old...these lovely little Quinn! And what a beauty lesson they are for you, dear Lady! For they've never used any soap except Palmolive. And if this soothing soap made with Olive Oil and Palm Oil is half her delicious skin, don't you think you'd be wise to let it do the same for your face and hands? TRY THE NEW IMPROVED PALMOLIVE

New Mildness... New Perfume... New Firmness

PALMOLIVE

LIVING COST RISE SHOWN

Index Advances 7.7 per Cent Between Outbreak of War And End of April

OTTAWA, May 31 (CP)—An increase of 7.7 per cent in the cost of living index for all Canada between the outbreak of war and the end of April was noted today by the Dominion Bureau of Statistics with the observation that percentage changes in retail price levels since war began have been closely comparable in all areas of the Dominion.

Individual indexes of eight Canadian cities, taken as representative of the main geographical areas of the country, have ranged from 5.7 per cent higher in the case of Edmonton to 10.1 per cent for Montreal and none of the eight cities differed by more than 2.4 per cent from the Dominion index.

The eight representative cities are Halifax, Saint John, N.B., Montreal, Toronto, Winnipeg, Saskatoon, Edmonton and Vancouver.

FOOD PRICE RANGES

Wartime increases in retail food prices ranged from 8.1 per cent in Edmonton to 14 per cent for Halifax, while the Dominion retail food index advanced almost 11 per cent.

In four of the eight cities the April food indexes were slightly below those for December, 1940, and only in Vancouver, where a recent rise was caused by changes in meat prices, has the food index been appreciably higher than in December, the bureau report said.

Movements in fuel and lighting indexes varied from an increase of 13.7 per cent for Montreal to a decline of two per cent for Edmonton. The decrease for Edmonton was due to a "substantial reduction" in rates on fuel gas for domestic consumption. The Dominion fuel and lighting index moved up ten per cent between August, 1939, and April.

RENT INDICES

Percentage changes in city rent index ranged between a decline of .6 for Vancouver and an increase of 8.1 for Montreal and Saskatoon. The slight decline in Vancouver resulted from a weaker tendency in apartment rentals late in 1939 prior to the establishment of rent control. A Dominion index of residential rentals rose 3.8 per cent between August, 1939, and April "and the results of the May, 1941, rental survey will likely increase this figure by a small amount," the report said.

Higher prices for woolen and leather goods were mainly responsible for increases in clothing prices which have been more marked for men's than for women's apparel. Since August, 1939, increases in ready retail clothing price indexes have varied from 9.5 per cent for Winnipeg to 17.3 per cent for Montreal. The corresponding Dominion clothing index showed a rise of 14.3 per cent.

HOME FURNISHINGS

Changes in home furnishings and services showed regional differences similar to clothing but due to the retarding influence of home service maintenance costs, percentage increases have been less. They varied from 8.5 per cent for Winnipeg to 13.1 per cent for Montreal and Edmonton. The Dominion index of furnishings and services increased 10.7 per cent.

The miscellaneous living costs group, composed largely of service costs such as those for health maintenance, transportation, recreation and insurance, have shown "little reaction to wartime conditions so far," the report added.

Percentage increases in these costs ranged from 1.1 for Vancouver to 3.7 for Saint John, N.B. This compared with an increase of 1.8 per cent in the Dominion index.

What Today Means

"GEMINI"

If June 1 is your birthday, the best hours for you on this date are from 10 a.m. until noon, from 2 to 4 p.m. and from 8 to 10 p.m. The danger periods are from 8 to 10 a.m., from 8 to 8 p.m. and from 10 p.m. until midnight.

On June 1 you may find many people inclined to give more thought to their spiritual welfare than to their material desires. This is a day when anyone's desire for privacy should be respected, and care must be exercised not to interfere with previously made plans, if you wish to remain in everyone's good graces. A combination of circumstances and conditions should make this a good month for the average person. This seems to be a propitious time to start new enterprises and to present unique ideas, so if you "have anything up your sleeve" rest up so that you can start Monday with a reserve force of energy. June 1 will be a day when it will pay to fight shy of controversial subjects, for it will be through the divergence of opinions that many quarrels are apt to originate, particularly between married and engaged couples, as well as those smitten by love.

If a woman and June 1 is your birthday, be prepared for lady luck to take an active hand in your affairs. Your willingness to help others may make many persons anxious to help you further your social and financial ambitions. You may discover that you are a continuous source of inspiration for someone near and dear to you. As a lecturer, demonstrator, broker, sales promoter, instructress, writer, trained nurse, artist, musician, or specialist in some professional or commercial activity, you may win the respect and admiration of everyone who knows you. You will probably display good judgment in your selection of a husband.

The child born on June 1 generally develops into a warm-hearted, witty youngster, who is frequently regarded by his playmates as a leader in whom they can place the utmost confidence. The child of Gemini may owe his future success to his reputation for dependability.

If a man and June 1 is your birthday, make it a point "never tell your resolution beforehand" and it is apt to be most effective. Your best results may come from surprise moves on your part. As a theatrical man, electrician, promoter, linotype, soldier, religious leader, geologist, author, journalist, or businessman, you may be accorded many honors and you should acquire your share of worldly goods.

MONDAY, JUNE 2

"GEMINI"

If June 2 is your birthday, the best hours for you on this date are from 10:15 a.m. to 12:15 p.m., from 2:15 to 4:15 p.m. and from 8:15 to 10:15 p.m. The danger periods are from 8:15 to 10:15 a.m., from 8:15 to 8:15 p.m. and from 10:15 p.m. until midnight.

In exchanging pleasantries on this date keep your wit whimsical and good humored, unlinged by irony and free from malicious humor. Impatience will be the primary cause of a great deal of bad judgment, particularly on the part of those persons trying to force others to make hasty decisions. Very few persons will like being told that their pet ideas are cockeyed, so if you are wise you will be tactful when making adverse comments concerning the theories, opinions, or policies of others. Remember that beauty "is but skin deep," so try to judge people by their true worth, their accomplishments and temperament, rather than by outward appearances. Be food conscious on this day. Eat slowly and let your sense of taste have a chance to function properly. Married and engaged couples, and those who are expecting successful culmination of their courtship days, will find that an excellent motto for this date is "Blight not what's near through aiming at what's far."

If a woman and June 2 is your birthday, maintain an even, sympathetic disposition and you will be able to make many invaluable friends. You probably seldom indulge in halfway measures, especially when it comes to liking and disliking people. In all likelihood you believe in expressing your gratitude by actions rather than by words, but there may be times when it will be advisable for you to express your appreciation in a few well-chosen phrases. Your activity as a missionary, political leader, artist, writer, teacher, lecturer, musician, or in some managerial capacity may help you to become prosperous and successful. Apparently the lives of you and the man you marry will be interwoven by filaments of Cupid's weaving, and they will be of an enduring quality.

The child born on June 2 frequently develops a happy-go-lucky disposition that saves him a needless amount of fretting and worrying. A love for social activities and sports may add much to this youngster's popularity, and prove to be valuable in furthering his mature inquisitions.

If a man and June 2 is your natal day, your bark is likely to be much worse than your bite. You probably are tender-hearted and generous to a fault, and when these qualities are recognized, you should gain many valuable friends. As a lawyer, politician, journalist, inventor, poet, manufacturer, sales representative, soldier, sailor, or business executive, your money-making opportunities appear to be unlimited.

(Released by The Bell Syndicate, Inc.)

Heavy Rains Fall On Prairie Farms

WINNIPEG, May 31 (CP)—Heavy rains drenched Manitoba farm lands today, and in Winnipeg the fall, which began late yesterday, totaled .87 inch. In Emerson, on the international border, the fall was 1.18 inches.

The Dominion Meteorological Bureau reported the rain was fairly general in Manitoba, missing only the northwestern area around Swan River.

There was rain also in Southern Saskatchewan and in Southern Alberta intermittent showers fell. Only sprinkles of rain were reported in Northern Alberta.

BEACONS WILL BURN

CALGARY, May 31 (CP)—Victory beacons, similar to the beacons burned at the time of the Jubilee celebration in 1935, will burn across Alberta, from the northern boundary to the United States border, Monday, June 2, when the Victory War Loan Campaign is launched.

"Reinforcements coming up"

TODAY many important eyes in the British Empire are looking towards Windsor, Ontario. Looking to Ford's great army of skilled Canadian workers for fighting machines with which to carry the battle to the enemy. What these eyes see is an encouraging picture of "all-out" Canadian effort.

They see Canadians who know how to work together—quickly, accurately, willingly—workers who have already turned out more than 75,000 military vehicles, of more than twenty types. They see thousands of busy Canadians working with speed and determination—each alive to the threat to *his* way of life, to *his* free country and beloved Empire. Today, Ford of Canada is the most important single source of automotive war equipment for the British Empire.

And so the Ford of Canada assembly lines move at a quickening pace. Frames, axles, wheels, are joined together by skilled hands. Motors swing into place. Bodies descend and are made secure. Sharp, trained eyes check every operation as fighting machines steadily take form. And from this plant comes a stream of army vehicles ready to do service in the Empire's battle lines.

Thanks to Canada—and to Canadian working men—reinforcements *are* coming up at an ever-increasing pace.

Today, assembly lines at Ford of Canada are rolling out a record number of vehicles—with 75% of the entire plant capacity devoted to war production.

FORD MOTOR COMPANY OF CANADA, LIMITED

Trained to deal with the problems of your estate

CANADA TRUST COMPANY

Executor and Trustee

ADVISORY BOARD

Arthur D. Crease, K.C. - R. M. B. Kerr - Hew Paterson - Joseph E. Wilson

616 View Street - H. B. Hunter, Manager

MARINE and TRANSPORTATION

ODDS FAVOR U.S. VESSELS

In Clash With Japan, Naval Expert Believes America Would Win

If the two great sea powers of the Pacific should clash in battle, the odds favoring the United States over Japan would be approximately two to one, believes Naval Historian-Strategist Captain W. D. Puleston, U.S.N. retired.

The theoretical mathematical chances are reached by assuming fourteen United States ships of the line were opposed by ten Japanese dreadnoughts. The squares of these numbers are 196-100. These figures, of an engagement, rise to the cube of the number of ships involved at the battle reaches its closing phase. Thus, the chances favoring the numerically superior fleet would rise to 2,744 to 1,000, or nearly three to one.

The foregoing formula is offered by Captain Puleston in a book he has written which appraises the military and naval power of the United States and Japan. In this study, "The Armed Forces of the Pacific" (Yale University Press), the author is not resigned to the belief that war is inevitable between the two countries.

SECOND THOUGHTS

"Sober second thoughts," he states, "on the part of the Japanese and American leaders and peoples have helped them through dangerous crises in the past."

Captain Puleston believes, however, that at the moment neither country understands the other. As a "satisfied power," he reasons that the United States has slight understanding of nations which are dissatisfied with their boundaries. Japan, on the other hand, has shown indications of subscribing to the theories of the German military strategist, Von Clausewitz, who wrote: "War is nothing but the continuation of politics by other means."

If Japan were to follow the Clausewitz thesis, Captain Puleston suggests this possible line of action:

Should the United States fleet be transferred to the Atlantic, Japan would be free to invade Malaya, Australasia or the Philippines.

"Such action," he says, "would be in harmony with the programme of her army and navy leaders, and in accordance with the Clausewitz thesis of war as an instrument of policy, which should be resorted to under the most favorable circumstances."

STRENGTH NOT KNOWN

The present strength of the Japanese navy is not known definitely, as little information has been available on its building programme since 1936. Two battleships are in service, with two laid down in 1934 and two more in 1939. An additional two possibly were started in 1940. Captain Puleston says. The earliest any of these ships could join the battle line would be some time next year.

The United States has fifteen battleships, with the North Carolina and Washington due to take their places as units of the fleet in the near few months.

Huge Flying Boat Will Fly Empire's Air Lines

Glimpsed at LaGuardia Field, New York, is the Huge Boeing Flying Boat Just Completed, Paint and All, for the British Overseas Airways. The Plane, Named the Bristol, Is Painted Battleship Grey and Has the British War Colors. Two More of the Same Type Ships Are Being Conserved for Britain. They Will Go Into Service on Inter-Empire Trade Routes.

OFFERING TRIP AMONG ISLANDS

Combined Land and Water Outing Available on Wednesday Next

On Wednesday next, Vancouver Island Coach Lines and the Gulf Islands Ferry Company are offering another of their popular combined land and water trips. This outing includes a coach ride from Victoria to Swartz Bay, where the Mv. Cy Peck will be boarded for a cruise through Gulf Island waters. Ports of call will be Port Washington, Galiano and Mayne Islands. Buses will leave the city depot at 8 a.m.

BARGAIN OUTING

Next Friday and Saturday, the Esquimalt & Nanaimo Railway will give Victorians the opportunity of traveling to any points reached by the railway system at greatly-reduced rates. These bargain rates are also available to all Up-Island residents who wish to visit Victoria. Tickets are on sale, good going on June 6 and 7, with the return limit up to and including Tuesday, June 10.

VISITING YACHT

The Tacoma yacht Irvin Rha was a visitor to Victoria yesterday, berthing at Enterprise Wharf. The Irvin Rha cruised through the San Juan group of islands on the way here and was to return home via the same group, leaving here last evening. Aboard the yacht were her owners Captain and Mrs. I. T. Rowland and daughter, Venita. Mr. and Mrs. R. M. Burgess, Mrs. Rudy Moeller and Reginald Johnson.

Cancellation of Yacht Races Due To Lack of Wind

Lack of wind forced the cancellation of the yachting events which were to have been contested over the Cadboro Bay courses of the Royal Victoria Yacht Club yesterday afternoon. The races were for non-boat owners of the club, boat-racing members of the organization having offered their craft for the competitions, but owing to weather conditions it was decided to postpone the contests until a more suitable day.

Today yacht club craft will begin the season's series of races for the George Broom, Captain R. B. Johnson and R. P. Asche Trophies, the races being for star dinghy and sloop class boats respectively. The first race is scheduled to start at 10:30 a.m. the starting line being directly off the clubhouse float.

Wartime Shipping Will Open Office In Western Port

VANCOUVER, May 31 (CP). — A Western office of Wartime Merchant Shipping Limited, Government corporation in charge of Canada's shipbuilding programme, will be opened in Vancouver immediately, it was learned today. J. O'Halloran, formerly chief engineer of the Anglo-Canadian Pulp & Paper Company of Quebec, will be in charge.

The office will be under general direction of Major Austin C. Taylor, Western director of the company. All enquiries and persons having business with wartime shipping are expected to deal with Mr. O'Halloran.

H. R. MacMillan, president of the corporation, left last night by plane for Montreal and Washington, D.C.

Sailors Succumb To Exposure When Adrift in Boats

ST. JOHN'S, Nfld., May 31 (CP).— An additional thirty-nine survivors of a torpedoed ship have been landed here by a rescue ship to join their fifteen shipmates of the same sinking who were landed previously, by another vessel.

The new arrivals, who were adrift in small boats for several days, reported four of the men died of exposure and were buried at sea. Also a member of the crew of the rescue ship was drowned when washed overboard in a heavy sea while making port.

The previous arrivals said eight of their number died of exposure while bobbing about in open boats for days.

The torpedoed vessel was not identified.

CAPTAIN OF ITALIAN SHIP SENTENCED FOR ENGINE-ROOM DAMAGE

SAVANNAH, Ga., May 31 (AP).—Captain Gino Pillini, master of the Italian freighter Conte Rosso, was sentenced to serve three years today and four months of his crew six years each for violation of a Federal law in damaging the engines of the ship. A jury rendered a guilty verdict last night.

Captain Pillini testified he had received orders from the Italian naval attache on March 28 to damage the ship's machinery.

Veteran Shorthand Reporter Speaks at The Royal Business College

Mr. Thomas Bengough, retired official reporter of the Senate of Canada, father of shorthand schools in the Dominion, and holder of the 250-minute record, now enjoying the beautiful and salubrious climate of Victoria, on Wednesday, May 28 was guest speaker at the Royal Business College, and demonstrated development and progress of shorthand covering fifty years.

He told a crazy story of his experiences as court reporter in Toronto for thirty years and in the Senate at Ottawa for more than twenty years.

In the National Shorthand Reporters' Association, Mr. Bengough's thirty years as president of the Pitmanic Shorthand Society, a committee of leading expert reporters, and that the standardization of shorthand had produced three vital books—first on word-signs and contractions, second on phrases covering 7,300 of those most frequently used in technical-court cases, and finally The Standardization Business Shorthand (Pitmanic), a textbook covering all improvements suggested by the thousands of national members since 1909. Dr. Edward H. Eldridge, editor of the textbook, the only member beside Mr. Bengough who had been on the committee since 1909, died last month just as the manuscript was completed and handed over to the Pitmanic Corporation in New York. Mr. John J. Healy, ex-president, was the third member of the committee. The National Association will hold its forty-first convention in Seattle next August.

Leaves City to Don R.C.A.F. Uniform

HOWARD E. VEY

NATIVE son of Victoria, who left the city recently for Eastern Canada to report for training as a plot in the R.C.A.F. He was educated at George Jay and Victoria High Schools, and is twenty-three years of age. Mr. Vey was active in local musical circles, being a member of the Victoria Musical Art Society. His parents, Mr. and Mrs. F. Vey, reside at 1744 Coronation Avenue.

FERRET JOHNNY QUITE A BLOKE

Wearer of George Medal Reaches Canada to Join Merchant Ship

OTTAWA, May 31 (CP).—William Thorpe, who is known as Johnny to his friends and as "The Ferret" to London generally, who wears the George Medal and who has saved around 150 lives, is in Canada to join the merchant marine.

"Quite a bloke, Johnny is," as one of his mates put it. He's around forty, short and stocky, and he has a great faculty for crawling through holes. The holes are in debris tumbled down by Nazi bombs, and there are usually people buried alive at the other end of them.

When newspapermen asked him on arrival in Canada if he was "The Ferret," he didn't have much to say. "Blue It's me" he answered. "But I didn't do nothing. Just helped a few poor folk outa wreckage after the derries came over."

"The Ferret," who was in the merchant marine in the first Great War, has been recalled to that service and is on his way to an unnamed port to join a ship.

SIDNEY DISTRICT A.R.P. Pavilion, Experimental Station, Beacon Avenue, Sidney, will be open on Sunday, June 1, from 2 to 5 p.m. SIDNEY, May 31.—Sidney District A.R.P. Council, meeting in Sidney Council Chamber, Monday, June 2, at 8 p.m. The Wardens' Meeting will meet at the Pavilion, Sidney, at 7 p.m. on Monday, June 2.

IRIUM . . . the Film Fighter

Comes to the Rescue of Dull-looking Teeth

Pepsodent Removes Surface-Stains....Reveals all the full Natural Radiance of Your Smile!

See how Pepsodent with IRIUM takes off the film coating that clings to teeth . . . the film coating that your tongue can feel—your friends can see! IRIUM, the extra effective, super-cleansing agent in Pepsodent flashes into instant, safe action. Flashes away sticky food particles! Ugly surface stains disappear—safely, quickly! And remember, Pepsodent contains No Grit—No Pumice—No Bleach.... PROVED SAFE BY 6 OF TOOTH ENAMEL!

Flash! Recent independent laboratory tests prove previously that Pepsodent Tooth Powder produces 32% more luster on teeth.

PEPSODENT Tooth Powder IRIUM

OF ALL TOOTHPASTES AND POWDERS ONLY PEPSODENT HAS IRIUM KNOWN TO THE DENTAL PROFESSION AS PURIFIED ALKYL SULFATE

Pepsodent IRIUM

WARNING

TO OUR SAWDUST CUSTOMERS

BE SURE TO KEEP YOUR BINS FULL DURING THE SUMMER

There Is a Good Reason!

J. E. PAINTER & SONS

617 CORMORANT STREET TELEPHONE G 3541

HEANEY'S

Our Work Is

Handling Shipments

STORAGE

We have up-to-date facilities for private and commercial storage, with private rooms in a large, dust free, heated building, offering complete protection for your goods and belongings.

We are specialists in cartage and hauling, handling shipments to all parts of the world, hauling from dock to destination, moving anything and everything from a fountain pen to a steel girder. We have the experience and the reputation which has been built up over fifty-one years of progressive leadership in the field of cartage and hauling.

MODERN EQUIPMENT TO HANDLE ANY CLASS OF HAULING OR MOVING

SINCE 1890 WE HAVE SERVED VICTORIANS

HEANEY'S

521 BASTION STREET PHONE G 1194

Bargain Trip to

OKANAGAN

and Return

FRIDAY, JUNE 6

FROM VICTORIA

TO	
Chilliwack	$ 3.95
Hope	5.10
Ashcroft	9.10
Tranquille	10.45
Kamloops	10.75
Armstrong	13.15
Vernon	
Kelowna	13.60
Penticton	

Government Tax Extra

Higher Low Fares to Intermediate Points

Lower Round Trip Fares for Short Week-end Excursions on other Week days. Fare, one and one-half times adult. Children half fare.

For Information, Call or Write

CHAS. F. BAILEY, D.P.A.

911 Government St. Phone E 4404 or 7229

CANADIAN NATIONAL RAILWAYS

Y-35-41

Bargain Fares

From and To

VICTORIA - NANAIMO

PORT ALBERNI

COURTENAY

ON

June 6 and 7, 1941

RETURN FARE

Victoria-Nanaimo	$1.85
Victoria-Port Alberni	$3.40
Victoria-Courtenay	$3.50

(Government Tax Extra)

Correspondingly low fares to other stations

Children (5 years and under 12), half fare

Return limit to leave destination not later than June 16, 1941

NO BAGGAGE CHECKED

For further particulars ask your local Ticket Agent, or write to R. J. Buland, General Agent, Victoria, B.C.

Esquimalt & Nanaimo Railway

Overnight to KELOWNA

No need to waste time when you can book through Kelowna by overnight burned journey. Enjoy the safety, comfort and economy of travelling by train.

Optional Routes

Lv. Vancouver	8.05 p.m.
Ar. Penticton	7.00 a.m.
Lv. Penticton	7.30 a.m.
Ar. Kelowna	9.45 a.m.
or	
Lv. Vancouver	7.15 p.m.
Ar. Sicamous	6.50 a.m.
Lv. Sicamous	10.55 a.m.
Ar. Kelowna	1.55 p.m.

Daily except Sunday

Holiday Island

Now available are "Suggestions for your Summer Vacation" and other holiday booklets. Get your copy from your nearest agent or write R. J. Buland, Gen. Agt., C.P.R., Victoria

Canadian Pacific

MAIL AND SHIPS

WEATHER REPORT

EDMONTON (Normal rain, hail, snow overnight; gentle 20-24 hr. light cool) — PRINCE RUPERT (Light rain, hail 20-30 hr. cool) — VANCOUVER (Normal rain, hail 20-30 hr. cool) — CAPE SCALE (Normal overcast and rain, light cool) — LENNARD ISLAND (Cloudy, unchanged, light cool) — CAPE LAZO (Cloudy, unchanged, light cool)

COASTING CRAFT

VICTORIA-VANCOUVER.—Str. Princess Elaine, Capt. Roy Mercer, will leave Victoria daily for Vancouver at 7 p.m. Sundays excepted. Str. Princess Margaret will service from Vancouver daily at 7.10 p.m. Str. Princess Joan or St. Princess Elizabeth will service to Vancouver daily at 11 a.m. Str. Princess Alberni will service from Vancouver daily at 7 a.m.

VICTORIA-PUYTLE.—Str. Princess Kathleen, Capt. Roy Mercer, will service Victoria and Port Angeles daily at 7 a.m. Str. Princess Marguerite will service from Seattle daily at 11.15 p.m. Str. Princess will leave Victoria for Port Angeles at 3.15 p.m. and Seattle at 8.15 p.m.

VICTORIA-PORT ANGELES.—Str. Princess will leave Victoria daily for Port Angeles at 3.15 p.m. Str. Princess will service Victoria and Port Angeles at 8.15 p.m.

SWARTZ BAY-GULF SPRING ISLANDS.—Mv. Cy Peck will leave Swartz Bay daily except Wednesday for Pickard Bay at 8.30 a.m. and 5.30 p.m. Mv. Cy Peck will leave Pickard Bay for Swartz Bay daily, except Wednesday, at 9.5 a.m. and 6 p.m. Mv. Cy Peck will leave Swartz Bay Sundays only at 8.30 a.m., 11.15 a.m. and 5.30 p.m. Mv. Cy Peck will leave Pickard Bay Sundays only at 9 a.m., 11.45 a.m. and 6 p.m.

SIDNEY-STEVESTON.—Mv. Morey Principe, Capt. Jack Hansen, will leave Sidney daily for Steveston at 7 a.m. Mv. Morey Principe will service Sidney at 8.30 a.m. Mv. Mabel Principe, Capt. Jack Hansen, will service Sidney daily for Steveston at 3.30 p.m.

BRENTWOOD-MILL BAY.—Mv. Cutrate will leave Brentwood daily at 8 a.m., 12 noon, 3 p.m., 5 p.m., 7 p.m. and 9 p.m. Mv. Cutrate will leave Mill Bay daily at 8.20 a.m., 12.20 noon, 3.20 p.m., 5.20 p.m., 7.20 p.m. and 9.20 p.m. Mv. Cutrate will service Brentwood and Mill Bay. Mv. Cutrate will leave Brentwood for residents at 6 p.m. and Mill Bay at 6.20 p.m.

VICTORIA-GOLF ISLANDS-VANCOUVER.—Mv. Princess Mary, Capt. Roy Mercer, at 10.30 a.m. Tuesdays for Vancouver and Gulf Islands. Mv. Princess Mary will arrive at Victoria via Gulf Islands at 6 p.m. on Mondays.

VICTORIA-CHART.—Str. Princess Royal or St. Princess Margaret will leave Victoria daily for Alert Bay and West Coast points of Vancouver Island on the 1st, 11th and 21st of each month.

NANAIMO-VANCOUVER.—Str. Princess Elaine, Capt. Roy Mercer, will leave Nanaimo daily, except Saturday and Sunday, at 7.30 a.m. and 3.30 p.m. Str. Princess Joan or Princess Elizabeth will service Nanaimo daily except Saturday and Sunday, at 2.30 p.m. and 7.30 p.m. Str. Princess Elaine, Princess Joan or Princess Elizabeth will service Nanaimo on Saturday and 8.30 a.m. Str. Princess Elaine, Princess Joan or Princess Elizabeth will service at Nanaimo Sunday only at 7.30 p.m. and 11.30 p.m.

NANAIMO-GABRIOLA.—Mv. Atrevida, Capt. Jack Hansen, will leave Nanaimo daily, except Saturday, at 2.30 p.m. for Gabriola.

SIDNEY-ANACORTES.—Mv. Vashon will service at Sidney daily from Anacortes at 7 a.m. Mv. Vashon will leave Sidney daily for Anacortes at 5.45 a.m.

Bargain Trip to

OKANAGAN

and Return

FRIDAY, JUNE 6

FROM VICTORIA

TO	
Chilliwack	$ 3.95
Hope	5.10
Ashcroft	9.10
Tranquille	10.45
Kamloops	10.75
Armstrong	13.15
Vernon	
Kelowna	13.60
Penticton	

Government Tax Extra

Higher Low Fares to Intermediate Points

Lower Round Trip Fares for Short Week-end Excursions on other Week days. Fare, one and one-half times adult. Children half fare.

For Information, Call or Write

CHAS. F. BAILEY, D.P.A.

911 Government St. Phone E 4404 or 7229

CANADIAN NATIONAL RAILWAYS

Y-35-41

Lv. BRENTWOOD	Lv. MILL BAY	
6.00 a.m.		6.35 a.m.
10.00 a.m.		10.35 a.m.
11.00 a.m.		11.35 a.m.
1.00 p.m.		1.35 p.m.
2.00 p.m.		2.35 p.m.
3.00 p.m.		3.35 p.m.
4.00 p.m.		4.35 p.m.
5.00 p.m.		5.35 p.m.
6.00 p.m.		6.35 p.m.
7.00 p.m.		7.35 p.m.
8.00 p.m.		8.35 p.m.
9.00 p.m.		9.35 p.m.
10.00 p.m.		10.35 p.m.

MILL BAY FERRY DAILY

Extra on Sundays

Tillicum Seaside Cottages 2 Miles North of Ladysmith

Opening May 23

At Cowichan's Furnished Cottages, lovely sheltered beach, with wonderful view of ocean, islands, mountains. Meals, from $2.25. The place you have been looking for for a holiday. Moderate Rates.

Ladysmith R.R.1, or Phone Nanaimo 3012 — W. H. JAEL.

GULF ISLANDS CRUISE

Wednesday, June 4

Enjoy a delightful cruise through the Gulf Islands, stopping at the following ports of call:

PORT WASHINGTON — 2½ hours' stopover

GALIANO ISLAND — 4½ hours' stopover

MAYNE ISLAND — 4 hours' stopover

*Stopovers optional. Passengers may remain aboard ship and continue cruise to Mayne Island.

Lunch and Tea available at any of the ports of call, or picnic lunches may be taken.

Parking space available at Swartz Bay.

Buses leave Depot at 9 a.m. Ferry leaves Swartz Bay at 10 a.m. Arriving back in Victoria about 7:00 p.m.

RETURN FARES (Bus and Ferry) $1.25 Ferry Only 75c

DAILY SAILINGS

DAILY EXCEPT WEDNESDAYS

Lv. Fulford Harbor	Lv. Swartz Bay
8:15 A.M.	9:30 A.M.
4:00 P.M.	5:00 P.M.

WEDNESDAYS ONLY

8:15 A.M.	7.00 P.M.

SUNDAYS ONLY

8:15 A.M.	9:30 A.M.
10:15 A.M.	11:15 A.M.
3:00 P.M.	5:00 P.M.
6:45 P.M.	7:45 P.M.

For Further Information and Motor Coach Connections Phone E 1177 - E 1178

GULF ISLANDS FERRY CO. LIMITED

TRY LIBBY'S EVAPORATED MILK

In the United Kingdom more women use Libby's Evaporated Milk than any other brand. Try it—if you don't think it the best you have used Libby's will pay you DOUBLE the purchase price.

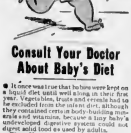

Consult Your Doctor About Baby's Diet

It may be wise for us that babies were kept on a liquid diet until well along in their first year. Vegetables, fruits and cereals had to be excluded from the infant diet, although they contained certain body-building substances and vitamins, because a tiny baby's undeveloped digestive system could not digest the starch in these foods.

Then Homogenization was introduced by Libby's which made it possible to feed vegetables, fruits and Wheaties to even newborn infants without digestive disturbances. This process—which is exclusive with Libby's—breaks down all cellulose, which forms the walls, liberates nutritional elements in the food, makes it extra easy to digest.

Of course every mother is strongly advised to consult her doctor about her baby's diet, regularly. And ask at your grocery store for Libby's Homogenized Baby Foods. Made exclusively by Libby's, Chatham, Ontario. Wonder how to use canned Foods? Mail coupon for our free 24-page booklet—"Vegetables and Fruits for Your Baby".

LIBBY, McNEILL & LIBBY OF CANADA, LTD.
Chatham, Ontario

Please send me your FREE booklet—"Vegetables and Fruits for Your Baby".

Name

Address

Ser

EXTRA ENERGY in BURGESS Radio BATTERIES means longer life

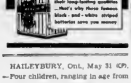

Yes, the EXTRA charge you get in producing materials that give Burgess Batteries their long-lasting qualities—that's why Burgess Batteries last—and when stamped batteries save you money

FORMER LAWYER TAKEN BY DEATH

John A. Tayrant, Native of Nova Scotia, Had Lived Here Three Years

John A. Tayrant, who came to Victoria about three years ago from Hollywood, died last night at his home, 956 McClure Street. He was seventy years old. Mr. Tayrant was born in Halifax, where he practised law for many years. He moved to Virginia in 1902 to farm. Later he moved to Hollywood.

Mr. Tayrant took an active interest in the Boy Scout movement, acting as a scoutmaster while in Virginia, and was an ardent hunter and fisherman. Besides his widow he is survived by one son, Jack, serving with a British Columbia army unit in England; three brothers, Dr. W. L. Tayrant, Halifax, Frederick Tayrant, Victoria, and Rev. A. B. Tayrant, Boston, Mass.

There survive also three sisters, Mrs. L. J. Donaldson, Victoria; Mrs. W. R. Ward, Halifax, and Mrs. C. P. Brown, Wolfville, Nova Scotia. The funeral arrangements will be announced later.

Obituary

HIRST—The death occurred yesterday, at the Royal Jubilee Hospital, of George Hirst, aged seventy-one years, of 1137 Pandora Avenue. Mr. Hirst was born in Nanaimo, and is survived by his widow, one son, Edwin B. Hirst, and one daughter, Mrs. J. O. Orlandson, both of Seattle. Funeral services will be held on Tuesday afternoon at 3 o'clock in McCall Bros' Funeral Chapel. Interment will be made in Colwood Burial Park.

CALDERWOOD — There passed away yesterday at St. Joseph's Hospital, Mrs. Janet Calderwood, aged seventy-two years, wife of Gordon Calderwood, of 35 Battleford Street. Mrs. Calderwood was born in Arglethire, Scotland, and had resided here for the last twenty-eight years. She is survived by her widower; five son, Duncan, James and John, Vancouver; Harry, Prince Rupert, and Gordon, on H.M.C.S. Prince Robert; five daughters, Mrs. R. Jeffries, Vancouver; Mrs. J. P. Taylor, Victoria, and Misses Grace, Ina and Agnes, all at home, eight grandchildren, and a sister, Mrs. McMillan, Motchosin. The remains are resting at McCall Bros' Funeral Home, and announcement of funeral will be made later.

CORNISH — Funeral of Mrs. Emma Lucy Cornish will be held this afternoon at 2 o'clock in St. Mary's Church, Fulford Harbor, Salt Spring Island. Rev. F. Ellis will officiate. Interment in the church cemetery. Sands Mortuary has charge of arrangements.

SMITH—The funeral of Miss Emily Agnes Smith, of Hallburton Road, Royal Oak, will be held on Monday afternoon at 2 o'clock at St. Michael's Church, Rev. Canon Hitchcox officiating. Cremation will take place at Royal Oak Burial Park. McCall Brothers in charge.

NELSON—Funeral services for Allan Richard Nelson were held on Friday afternoon, in Sands Mortuary, Ltd. Rev. William Allen conducted the services, during which the congregation sang the hymns "Abide With Me" and "Rock of Ages." The following acted as pallbearers: C. Sirom, H. DuRussel, A. E. Campion and John Hoy. The remains were laid at rest in Royal Oak Burial Park.

HAMMOND—Funeral services for Mrs. Isabella Hammond were held yesterday afternoon in Sands Mortuary, Ltd. Rev. A. E. Whitehouse, D.D., conducted the services, during which the congregation sang the hymn "Safe in the Arms of Jesus." A representation of the Victoria lawn bowlers was present and a large number of members of the Cartie Rebekah Lodge, No. 45, were in attendance. During their service, which was conducted by Miss Betty Johnson as noble grand, Mrs. E. Holyoak as chaplain and Mrs. E. Deane as vice-grand, Mrs. Agnes Barr rendered the solo "The Old Rugged Cross." The following acted as pallbearers: Walter Kirk, E. Coombes, A. McCabe, J. Wilby, B. Shaver and J. Debbie. The remains were laid at rest in the Colwood Burial Park.

BYWELL — Funeral services for Mrs. Nan Bywell, who died at Duncan last Thursday, will be held tomorrow afternoon at 2.30 o'clock from St. Mary's Church, Somenos. Rev. H. T. Archbold will officiate and interment will be made in the churchyard. Davis Funeral Parlors, Duncan, are in charge of the arrangements. Mrs. Bywell came to British Columbia from England in 1911. She went to Duncan in 1914 with her husband. She lived in Victoria ten years, but had resided in Duncan for the last six years. She is survived by her widower, at Duncan; a brother and sister in England; another sister in Johannesburg, South Africa, and a niece in California.

McAVOY—The funeral of Edward McAvoy, eighty-three-year-old veteran race horse owner, will be held Monday. Cortege will leave Sands Mortuary at 7.30 a.m. with Requiem High Mass celebrated ten minutes later at St. Andrew's Cathedral. The funeral will be under the auspices of Fraternal Order of Eagles, Aerie No. 19. Burial will be in Ross Bay Cemetery. Prayers will be said tonight at 8.30 o'clock in Sands Mortuary.

GORDON — Many sympathising friends attended the funeral of Mrs. Ann Lowden Gordon, held yesterday morning from Hayward's B.C. Funeral Chapel. Rev. J. L. W. McLean conducting the service. The hymns, "Now the Day Is Over" and "The Sands of Time," were sung. A profusion of beautiful floral tributes surrounded the casket. Mrs. Clifford John represented the Provincial Women's Council. The following were the pallbearers: A. Burgess, T. H. Leeming, H. L. Smith and W. E. McIntyre. The remains were laid at rest in the family plot in Ross Bay Cemetery.

WOOD — A large attendance of sorrowing friends was present at the funeral of Mrs. Martha Ellen (Nellie) Wood, held yesterday afternoon from Hayward's B.C. Funeral Chapel. Very Rev. G. H. Elliott, Dean of Columbia, conducted the service, and the hymns, "Abide With Me" and "Nearer, My God, to Thee," were sung. A profusion of beautiful tributes surrounded the casket. The following were the pallbearers: F. J. Popham, A. E. Mallett, O. L. Wilby, F. G. Mulliner, George Cavill and Sydney Child. The remains were laid at rest in Colwood Burial Park.

TILDSLEY—The funeral of Mrs. Alice Tildsley will be held tomorrow morning, leaving Hayward's B.C. Funeral Chapel at 10 o'clock for St. Luke's Church, where service will be conducted by Rev. Frederic Pike at 10.30. Interment will be made in the churchyard.

CRAWFORD—The funeral service for Mrs. Mary Ann Crawford will take place in Hayward's B.C. Funeral Chapel tomorrow afternoon at 3.30 o'clock. Rev. Bryce Wallace officiating, followed by cremation at Royal Oak.

HAIRFORD—The funeral of Captain Montague D. Hairford will be held tomorrow morning, leaving Hayward's B.C. Funeral Chapel at 9.45, proceeding to St. Michael's Cathedral, where Requiem Mass will be sung at 9 o'clock and interment will be made in Ross Bay Cemetery. Prayers for the repose of Captain Hairford's soul will be offered in the chapel this evening at 8.30.

HUNTER — The funeral of Mrs. Agnes A. Hunter will be held from Hayward's B.C. Funeral Chapel tomorrow afternoon at 2 o'clock. Rev. Canon Chadwick officiating, and interment will be made in Colwood Burial Park.

VIBERT — A large congregation attended the funeral of Philip Vibert, held yesterday afternoon from the Church of Our Lord. Rev. T. H. Laundy conducting the service. The hymns, "Peace, Perfect Peace," and "Abide With Me," were sung. A wealth of beautiful floral tributes was received. The following were honorary pallbearers: Dr. W. Rose, P. L. Naismith, W. T. Dickinson, A. E. Christie and P. H. Russell; the active pallbearers: P. Colpman, F. H. Wilson, C. B. Bowman and Arthur Kohl. The remains were laid at rest in Colwood Burial Park. For information about "Pre-Hayward's B.C. Funeral Co. were in charge.

Loan Sales Corps Unable to Accept Cash From Buyers

OFFICIALS of the Victory Loan campaign point out to the public that canvassers are not permitted to accept cash in soliciting for Victory Bonds applications. Any persons wishing to pay in cash are urged to purchase their bonds through banks, the only institutions authorized to accept cash payments. Canvassers, however, are permitted to receive payment for bonds by cheques, which should be made out to the Receiver-General of Canada.

Public Approves Double-Header U-Drive Service

New 2-Way Idea Big Success

MR. F. A. "BEANY" TURMAN

MR. JOE ADDISON

Judging by the enthusiastic public reception, the new Island U-Drive Company seems to have exactly hit the nail on the head.

Many tourists, and especially many commercial men, would be glad to use up-to-the minute U-Drive service giving them all the comfort, safety and convenience of brand new Chevrolet cars, but for the fact that in the past they had to return the car to the point where it was taken over. Now this last obstacle to a fuller U-Drive service has disappeared. Take the case, for instance, of a commercial man coming to work on the Island from the Mainland. He now may leave the family car at home for the family, do away with the high cost of bringing the car by boat from Vancouver, and yet have a smart, gleaming new Chevrolet waiting for him, wherever he chooses, on land at Victoria or Nanaimo. If he elects to arrive in Victoria, he takes the wheel of one of these beautiful new Chevrolets, and works the Island as far north as his business demands. Instead of having to waste time doubling back in Victoria, he can turn in the car at Nanaimo and return from there by bus to Vancouver; and the beauty of the whole thing is that there is no red tape, no fuss, no delay at either end.

The fleet superintendent at the Victoria Headquarters is F. A. "Beany" Tuhman, well known in the traveling public of the Island. Mr. Tuhman has assisted for many years with the Blue Line and other affiliations of the new Island U-Drive. In co-operation with Joe Addison, the company's traffic superintendent at the Nanaimo Headquarters, Mr. Tuhman makes sure that there is a proper division of the fleet between the two terminals, and that whatever the exigencies of the traffic may be, there will always be a sufficient number of cars available at both ends. No longer is it necessary to make a long double trip when your business or pleasure plans require traveling in one direction only.

Both Mr. Tuhman and Mr. Addison have been long associated in the motor transport and travel business of the Island, and their wide experience and thorough knowledge of the territory will be a further asset in their service to Island drivers.

The 38 beautiful, gleaming new Chevrolets which comprise this Double-Header 2-Way U-Drive Service afford the traveler everything he could desire in automotive service and the fast, personal service afforded by these competent company officials means that the driver has even less trouble or delay than if he were using his own car.

"ISLAND U-DRIVE"

2-WAY SERVICE

To Revolutionize Island Travel With

NEW CHEVROLETS

Take the Wheel Where You Will—

LEAVE THE CAR at EITHER END!

Now you can take the wheel of a Brand New Chevrolet at either Victoria or Nanaimo and check it in at either end. This new 2-Way Service removes the last end only obstacle to enjoying the many low-cost advantages of complete U-Drive safety, comfort and convenience.

Under the name of "Island U-Drive," a new company operating a Fleet of over 35 smart New Chevrolets, is now meeting every demand for up-to-date personal transportation between the two main Island terminals.

Now the Commercial man or the Tourist can leave the family car with the family at home, save wear and tear, save Ferry tolls, save time, SAVE MONEY, and enjoy the prestige and satisfaction of driving himself in de luxe style.

ONE WAY

$7.50

Rate When Car Is Returned to Same Station, Price mile.

THE FLEET and ITS OPERATORS

Public acceptance of Chevrolet, the great motoring masterpiece of General Motors of Canada, decided the Company to select these de luxe Chevrolets for its Island Fleet. And the Company was happy to be able to purchase these fine cars from the well-known firm of Wilson & Cabeldu, of Victoria and Duncan.

The new company is headed by Mr. Harold L. Sangster and a staff which has had long years of experience in every phase of the transportation business, and which is well known to the motoring and traveling public through many affiliations. As head of the Veterans' Sightseeing & Transportation Company, Mr. Sangster also controls and manages Royal Blue Line Motor Tours, Blue Line Taxi and U-Drive Service, as well as the Blue Line Buses serving Greater Victoria, and the Nanaimo City Bus Service.

ISLAND U-DRIVE LTD.

HAROLD L. SANGSTER, President and Managing Director

VICTORIA—742 YATES ST.—NANAIMO—MALASPINA SERVICE STATION

G1155 PHONE 88

LIGHTEN YOUR BURDENS THIS SENSIBLE WAY

Everyday cares are burdens enough for women to shoulder without the added miseries of temporary constipation. That is why thousands of women turn to Beecham's Pills. This purely vegetable compound helps them—gently and pleasantly—to smooth, thorough elimination. It aids, too, in relieving the distressing gas which forms from accumulated intestinal waste and causes that stuffy, ill-at-ease feeling. Try Beecham's Pills tonight and help chase away needless constipation woes. Buy at your drug store.

PRO REC NEWS

All Pro Rec members taking part in the War Loan programme at Beacon Hill Park on June 14 are asked to be at the Memorial Hall on Wednesday evening at 7.30 for practice.

On Friday a group of P.R.C. members hired to the Youth Hostel at Mount Douglas Park, where they met a group of hostelers belonging to the Pacific Northwest Cycling Club. The cyclists had just arrived from Seattle, Portland and Port Angeles to spend the week-end in cycling around the Island.

Swimming classes will start on Tuesday at 10 o'clock. Anyone interested is invited to join these classes as well as the "keep fit" class held on Thursday afternoon between 3 and 4 at the Athletic Rec Summer activities" phone E 2363.

SO THAT'S IT

What has happened to the Loch Ness Monster?—Letter to the press

Don't tell anyone—but it's the new seven weapon. The navy has trebled it to eat submarines.

The Corporation of the District of Saanich

Warning to Saanich Water Users

Please take notice that sprinkling and irrigating are prohibited between May 15 and September 30, in all that part of Saanich Municipality lying east of Quadra Street, during the following hours:

7:30 A.M. to 8:30 A.M., 11:00 A.M. to 2:00 P.M.
4:30 P.M. to 7:00 P.M.

Running hose must have "restrictive device" attached at all times, limiting the flow of water to not more than 25% of capacity.

Persons found sprinkling or irrigating contrary to these regulations will be subject to a fine up to $75.

SAANICH WATERWORKS.

HILLMAN "Big 10" Sedan for 1941

Initial Cost..... $250 Less
Annual Operating Cost..... $250 Less

Invest the $500 Saved In
VICTORY LOAN BONDS
You Save and You Help

JAMESON MOTORS, LTD.
750 BROUGHTON STREET

She Loved a Spy

By SYLVIA TAYLOR

Copyright, 1941, by The Bell Syndicate, Inc.

CHAPTER XLIX

"We'd be safer on the ship, Thomas," remained glumly.

"That," Paul said cheerfully, "remains to be seen."

Less than an hour later they were asked up to a landing boat and issued at Malakoh.

Joan stretched her tired body thankful to have firm ground under her feet again. She looked around curiously. Mazatlan was like a small piece of another world, basking peacefully under balmy skies. The Mexicans lounged in the parks and streets and paid little attention to the obvious curiosity. The white buildings were crowed against each other in the narrow streets. A white sandy beach stretched magnificently along one side of the town. Feathery palm trees were graceful outlines against the sky. There were a few automobiles, but for the most part horse-drawn carts rattled down the streets.

Thomas surveyed all this unhappily. "Now what?" he asked Paul with the air of one who is resigned to the worst. He glanced around apprehensively as if he expected Kate's image to appear any moment and whisk him away.

But there was no hint of unpleasantness as they bumped over the cobblestone streets to the hotel. Dark eyes watched them from the sidewalks. Barefoot children and beggars hurdled silently at the market place. It was a town of lush tropical beauty, sweet warm air and a tranquil silence broken only by the rattling carts and the musical chatter of Spanish.

The hotel proved to be old and floors and high-beamed ceilings and ramps instead of stairways. It appeared practically deserted except for the yawning clerk who assigned them to their rooms.

Joan was surprised that Paul spoke Spanish. "Is there anything you can't do?" she asked as they walked up the ramp followed by the unwilling Thomas

"I specialized in languages in college and it comes in handy with my job, I never know where I'll be next."

Joan felt better after a hot bath. She brushed her hair and coiled it in a low knot on the nape of her neck for the sake of coolness. The sea air surprisingly removed the wrinkles from her dress and when she joined Paul and Thomas in the dining-room she felt refreshed and almost cheerful.

"Under different circumstances," she told Paul, "I could really enjoy this place. It seems to be entirely isolated from the world we know."

The big ships used to stop here and it was quite a tourist spot, but they haven't done that for a good many years and now not many Americans come here. Its too quiet, not enough excitement for them."

Joan enjoyed her first taste of papaya and the oversized cups of coffee served with hot milk and the year was $14,113,760.38, while total paid policyholders since organization has now reached $64,114,477.45. Surplus to excess of all liabilities to all policyholders made up of contingency and investment reserves, capital, etc., stood at $4,411,738.23

QUALITY OF RISKS

A continued favorable mortality experience testifies to the quality of the risks carried by the company and interest earnings on investments in bonds increased to a new record high of $616,336,485, a gain of $20,180,788 over a year ago. Another record was set in total assets which increased by $7,535,180 over the previous twelve months to a total of $73,446,041. Premium income for the year was $14,113,760.38, while total paid policyholders since organization has now reached $64,114,477.45. Surplus to excess of all liabilities to all policyholders made up of contingency and investment reserves, capital, etc., stood at $4,411,738.23

QUALITY OF RISKS

A continued favorable mortality experience testifies to the quality of the risks carried by the company and interest earnings on investments in bonds increased to a new record high of $616,336,485, a gain of $20,180,788 over a year ago. Another record was set in total assets which increased by $7,535,180 over the previous twelve months to a total of $73,446,041. Premium income for the year was $14,113,760.38, while total paid policyholders since organization has now reached $64,114,477.45. Surplus to excess of all liabilities to all policyholders made up of contingency and investment reserves, capital, etc., stood at $4,411,738.23

ANOTHER OCCIDENTAL RECORD

The thousands of Occidental policyholders throughout the Dominion will read with gratification the highlights from the outstanding year of progress ending December 31, 1940:

NEW LIFE INSURANCE SOLD IN 1940 . . . $74,377,500
PREMIUM INCOME 13,916,321
CAPITAL AND SURPLUS 4,035,236

A RECORD OF PROGRESS

END OF YEAR	ASSETS	INSURANCE IN FORCE
1925	$11,787,898	$102,962,967
1930	23,890,628	166,133,656
1935	26,666,726	210,477,396
1940	73,446,041	519,339,495

Occidental's life insurance in force increased 224% in the ten years just ended—a superb record during a difficult decade.
Payments to policyholders since organization—$66,314,477.

Licensed under the Dominion Insurance Act
Full reserve deposited with the Dominion Government

"More Peace of Mind per Premium Dollar"

CANADIAN HEAD OFFICE
Occidental Life
LONDON CANADA
W. L. Mellor, General Manager

REPRESENTATIVES
Provincial Manager: ALDOOD, EDWARDS & CO. LTD. 804 PAUL BLDG., VANCOUVER, B.C.
District Agent: J. W. WILSON 101 BANK OF TORONTO BLDG., VICTORIA, B.C.

CHANGE IN DATE FOR ROSE SHOW

Flowers, Fruits and Vegetables to Be Exhibited in Crystal Garden On June 14

The Victoria Horticultural Society announces that its annual rose show will be held in the Crystal Garden on Saturday, June 14, instead of June 21, as previously arranged. This change is necessitated by the early season and the fact that the special show roses will be in bloom earlier than usual.

The show will feature roses, but in addition to roses there will be many other kinds of flowers. Including sweet peas, delphiniums, irises, pyrethrums, aquilegias, peonies and lilies.

There will also be classes for early fruits and vegetables. Intending exhibitors may obtain catalogues of the show on application to the secretary, Alderman D. D. McTavish, 618 Broughton Street, or telephone E 9614 and catalogues will be mailed.

Occidental Life Reports Gains in Business Volume

Gains in volume of business, assets, policyholders' reserves and surplus funds are revealed in the 1940 annual statement of the Occidental Life Insurance Company which maintains its Canadian head office in London, Ontario.

According to W Lockwood Miller, general manager for Canada, total insurance in force increased to a new record high of $616,336,485, a gain of $20,180,788 over a year ago. Another record was set in total assets which increased by $7,535,180 over the previous twelve months to a total of $73,446,041. Premium income for the year was $14,113,760.38, while total paid policyholders since organization has now reached $64,114,477.45. Surplus to excess of all liabilities to all policyholders made up of contingency and investment reserves, capital, etc., stood at $4,411,738.23

QUALITY OF RISKS

A continued favorable mortality experience testifies to the quality of the risks carried by the company and interest earnings on investments in bonds increased to a new record high of $616,336,485, a gain of $20,180,788 over a year ago. Another record was set in total assets which increased by $7,535,180 over the previous twelve months to a total of $73,446,041. Premium income for the year was $14,113,760.38, while total paid policyholders since organization has now reached $64,114,477.45. Surplus to excess of all liabilities to all policyholders made up of contingency and investment reserves, capital, etc., stood at $4,411,738.23

"Build B.C. Payrolls"

HAS PACIFIC ALWAYS ON HAND

"I will make anyone a wager that they can never look in my cupboard without finding two or three cans of Pacific Milk in stock." Mrs. H. is repeating in her letter that she uses Pacific Milk all the time. Milk truly but so nicely does it meet every purpose of cream Mrs. H. thinks it should be called "Pacific Cream."

Pacific Milk
Irradiated and Vacuum Packed

SELF-SERVE
Grocery Specials All Day Monday

Tea, Spencer's India Ceylon, lb.	59c	Peas, Spencer's, No. 2 tin	12c
Coffee, Spencer's British Prior, lb.	37c	Corn, Spencer's, 16-oz. tin	10½c
Corn Crystals, per pkt.	9½c	Soap, Brite White, per cake	3c
Washing Soap, Spencer's, per pkt.	7c	Bathroom Tissue, Wellsmoiler, per roll	5c
Sudo Brite White, per pkt.	15½c	Peaches, Lynn Valley, 16-oz. tin	11½c
DEMONSTRATION OF BURNS' CANNED MEATS		Pears, King Beach, 16-oz. tin	9½c
Spam, 12-oz.	25c	Strawberry Jam, Hollman, New Pennant's	49c
Spiced Ham, 12-oz. per tin	27c	Pastry Flour, Monarch, 7-lb. sack	29c
Boneless Chicken, 7-oz. per tin	23c	Puffed Wheat and Rice, per pkt.	6½c
Oats, B. & K. Quick Cooking, per pkt.	13c	Sago, White, per lb.	7c
		Pickles, Sweet Mixed, 27-oz. jar	25c
		Meat Sauce, Primrose, per bottle	10c

DAVID SPENCER LIMITED PHONE E-4141

According to Culbertson

As most players know, an opening bid may be made on a hand which is only slightly above average strength. When the opener freely rebids, however, he shows considerably more strength than is required for a minimum opening bid. This is particularly true when the opponents have displayed strong hands, and when his partner has given no indication of support. Now ordinary logic demands that the opener pass if his hand is even close to a "minimum." He already has made a declaration; why not sit back and let partner get in a word?

All this being true, it naturally follows that a free rebid announces a substantial holding, and how this principle influenced North's bidding in the hand below.

South, dealer
North-South vulnerable

NORTH	
♠ K 10 3	
♥ K J 6 5	
♦ A 8	
♣ E E 5	
WEST	EAST
♠ E 4	♠ 7 E
♥ A Q 2 3	♥ E E 7
♦ Q J 10	10 E E 5
♣ Q J 10 2	♣ K 7 4 2
SOUTH	
♠ A Q J 9 2	
♥ Q 10 7	
♦ K 5	
♣ A 9	

The bidding

South	West	North	East
1 ♠	Double	Pass	3 ♠
3 ♠	Pass	3 ♠	Pass
4 ♠	Pass	Pass	Pass

West's take-out double was a little skimpy, but he did not want to let his vulnerable opponents win the auction uncontested. North properly passed to avoid developments East, of course, had to respond to the take-out double and did so in the inner-vulnerable of his two shabby four card suits. It was at this point that South displayed his considerable reserve strength by redoubling two spades. Rebidding on South for the second hand his first hand advertised. North raised and South then went to game.

West opened the queen of clubs. After due thought, South correctly checked his impulse to take the trick. The club continuation was taken by the ace, and South drew two rounds of trumps Hearts now were attacked, and West was powerless to defeat the contract. South could not be prevented from obtaining a diamond discard on dummy's extra heart.

Had dentist taken the first trick with the ace of clubs, there would have been a different story to tell. Were West look his ace of hearts he could have given his partner the lead with the king of clubs. A diamond return through declarer's king then would have brought in the setting tricks.

TUESDAY'S HAND

South, dealer.
Neither side vulnerable

NORTH	
♠ Q J E E 3	
♥ 6 5 2	
♦ A K 7	
♣ E 3	
WEST	EAST
♠ K E 4 3	♠ 7
♥ E 4	♥ K Q J 3 3
♦ E E	♦ J 10 4 2
♣ E Q 10 9 3	♣ E 5 4
SOUTH	
♠ A 10 9	
♥ A 10 7	
♦ Q E 5 3	
♣ A 2	

Mr Culbertson will discuss this hand in Tuesday's column.

JUNE SALE OF SILKS

COMMENCES MONDAY JUNE 2

Thousands of yards of the very newest, fine silken weaves —presenting most popular shades, patterns and color blendings. Silks suitable for dresses, suits, jackets, sports-wear and other apparel now offered at lower prices.

PRINTED TAFFETA SILKS—For smart evening frocks. A lovely textured silk in very newest patterns and combination colors. 38 inches wide. Regular, a yard, $1.29. Sale Price, a yard **79c**

PRINTED RAYON SILKS—A splendid selection of smart designs and colorings. Reliable in texture and washable. 38 inches wide. Regular price, a yard, 79c. Sale Price, a yard **49c**

SLUB RAYON SILKS—Ideal for warm-weather wear and washable. Slub weaves in neat designs and stripes in attractive color combinations. 28 inches wide. Regular, a yard, 79c. Sale Price, a yard **59c**

IMPORTED SILK CREPES—In a range of desirable color combinations. Neat, small designs and large floral effects. A perfect draping, crease-resisting silk and fast color; 38 inches wide. Regular price, a yard, $1.39. Sale Price, a yard **98c**

SHEER SILK FABRICS—Shown in stripes, spots and neat small designs. Crease-resisting Georgette Crepes —mostly dark grounds with spots and designs in contrasting color; 42 inches wide. Regular price, a yard, 98c. Sale Price, a yard **79c**

BEMBERG FANCY CREPES—A special clearing line. An unrivishable Bemberg—guaranteed fast color. Exceptionally attractive color blendings; 38 inches wide. Regular price, a yard, 79c. Sale Price, a yard **69c**

ALL-SILK FLAT CREPE—A pure silk flat crepe, shown in a range of shades, such as turquoise, Paddy, tan, forest green. Very reliable in wear and suitable for slips, lining, etc.; 38 inch. Sale Price, a yard **49c**

ALL-SILK CANTON AND MAROCAIN CREPES—In a range of beautiful dress shades and very reliable. These are wonderful values at the regular price and under present circumstances at the sale price. Regular, a yard, $1.98. Sale Price, a yard **$1.59**

ORIENTAL DRESS SATINS —A beautiful, soft draping silk and very rich in appearance. The colors include beige, Hungarian blue, opal and navy; 36 inches wide. Regular, a yard, $2.95. Sale Price **$2.39**

CHIFFONS—For blouses, sashes or evening dresses. A chiffon that will wear well. Shown in white, powder blue, black and primrose. Sale Price, a yard **79c**

—Silks, Main Floor

NANAIMO CHORAL GROUP IS COMING

Dunsmuir Choir, Winners of Five Championships, to Be Heard at Festival Here

Winners of the girls' open choir class at the British Columbia Musical Festival for the last five years, the Dunsmuir Middle Girls' Choir, of Nanaimo will be heard in this city for the first time at a concert to be held at the Fairfield United Church on Friday, June 6

This choir has won many awards since its formation in 1935, but being leaders of the British Columbia championship for five successive years, places this choral group in the foremost position of all girls choirs throughout the province.

Led by Andrew Dunsmuir, who has conducted many winning choirs in the past several years, the choir will be heard in several groups and numbers. Assisting artists on the programme will be a male chorus. There will be vocal and instrumental solos and elocution

Rev. George B. Pearson, Minister of Labor, and member for the Nanaimo riding in the Provincial Legislature, will officiate as chairman. It is expected that many former Nanaimo persons now resident here will welcome this opportunity to hear so distinguished a choir.

For Overseas Mail

Ask for a Spencer "Writeaway" Fountain Pen, each **$1.25**
Also "Writeaway" Fountain Sets—A set **$1.95**
You'll find these pens and pencils good and durable for everyday use.

WRITING PADS FOR OVERSEAS MAIL
Airmail Tablet, light weight opaque paper, 55 sheets. **10c**
Envelopes to match. An air packet **10c**
Society Airmail Compendium, containing blue airmail paper and envelopes. Handy for suitcase. Priced at, each **60c**
Dominskin Pads—Letter size **25c**
Note size **10c**
Handy Package with 10 sheets of paper and 10 envelopes. Good grade paper. A packet **20c**
—Stationery, Lower Main Floor

AMONG THE NEW BOOKS

You Will Find the Following Interesting List:

"TROUSERS WILL BE WORN" By C. V. Thompson
The infamous "Tom-foolery" on America's cafe society—by the witty malicious young man who worked the country from coast to coast—with his first book "I Lost My English Accent" **$2.50**

"MANSION HOUSE OF LIBERTY" By Phyllis Bottome
From experiences more thrilling and moving than fiction. Distinguished novelist has written a book which makes me proud to share any part of the heritage of England **$3.00**

"WOMEN OF BRITAIN"
Letters from England with running commentary. Illustrated by Struther **$3.25**

"THIS IS VICTORY" By Leslie Weatherhead
A message from London, now in agony but it has never known in all its long history **$1.75**

"UNION NOW WITH BRITAIN" By Clarence Street
Calling on Americans and citizens of all the British Commonwealth to begin, while they may, The United States of Man **$2.00**

"THE TIME IS NOW" By Pierce Van Paassen
Author of "The Days of Our Years," points out the steps America must take to stop Hitler Now **$1.35**

"BLACK RECORD"—Germans past and present. By Sir Robert Vansittart. **$2.00**
—Books, Lower Main Floor

DAVID SPENCER LIMITED PHONE E-4141

CENSUS PERIOD ENDS TONIGHT

Enumerators to Record Information as of Midnight Of June 2

OTTAWA, May 31 (CP)—Canada's census records for the ten years 1941 will be based on the condition of the Dominion people at the stroke of midnight Sunday, That, actually is what the census authorities mean by the condition of Canada's people as of June 2.

June 2 is the date of its decennial count, one of the major tasks of government, and when 17,000 enumerators make their pre/pared visits on June 11 they will ascertain information as of June 3—at the precise moment the new day began.

This means, for instance, that children born after midnight Sunday will not be included in the count of Canada's people. A person who dies on June 3 but after the stroke of midnight Sunday, will be counted as one of the Dominion's populace.

Census officials said tonight that the census has been called "the largest single act of administration by the Government" and that only extraordinary circumstances would permit of the date established for enumerators' visits being changed.

After June 2 has been chosen, Government authorities decided that the field should be left clear for canvassers for the $600,000,000 Victory Loan campaign, whose work starts Monday

In Canada the fundamental legal reason for the census is to determine representation in the Federal parliament.

The British North America Act gave Quebec province a fixed number of seats—sixty-five—of the House of Commons. The number assigned to the other provinces was pro rata with an arrangement that the first readjustment should take place on the completion of the census of 1871 and that similar readjustment should follow every subsequent decennial census

TO USE EIGHT SCHEDULES

Schedules to be used in the census number eight. Ones which every Canadian will see in the hands of the enumerator concerns population. Farmers will answer questions on the agricultural schedule, while information on horticulture, and on livestock raising, fruit-growing and similar activities carried on in urban areas, will be assembled

A fifth schedule will give information on the housing situation in Canada and the sixth will cover merchandising and service establishments. Special schedules have been prepared to secure information on oil, on blind and deaf mutes, and for institutions.

BACON PRICE INCREASED

OTTAWA, May 31 (CP)—An increase of seventy-five cents a hundredweight in the price payable for bacon at Canadian seaboard was announced last night by the Bacon Board. The increase means that the price of Grade A No. 1 stable Wiltshire sides to $17.85 a hundredweight.

CHOSEN PRESIDENT OF SCOTTISH SOCIETIES

OTTAWA, May 31 (CP)—Col. J. A. Ballantine, of Ottawa, was today elected president of the newly-formed Federation of Gaelic and Highland Societies in Canada.

The federation was formed last night at a meeting attended by representatives of Gaelic and Highland societies across Canada.

The executive committee includes Angus MacInnis, C.C.F. member of Parliament for Vancouver East, Thomas Reid, Liberal member of Parliament for New Westminster, and Mr. Ballantine.

A True Tonic for Blood and Nerves

Invaluable at this season because it supplies the Vitamin B, and mineral substances so necessary to improve the quality of the blood and help the nerves. For better appetite, better digestion, better sleep and for better health use Dr. Chase's Nerve Food.

DR. CHASE'S NERVE FOOD
CONTAINS VITAMIN B-1

SECOND NEWS SECTION

The Daily Colonist.

(ESTABLISHED 1858)

SECOND NEWS SECTION

NO. 147—EIGHTY-THIRD YEAR — VICTORIA, BRITISH COLUMBIA, SUNDAY, JUNE 1, 1941

BILL DALE WINS HALF-MILE EVENT IN THE SOUTH

Preston Captures War Cup Fixture; Defeats Arsenal

Robert Beattie Scores Two Goals In North End's Victory Over Gunners in Final Before 45,000 Spectators—Many Fainting Cases Are Reported—Drake Is Injured

BLACKBURN, England, May 31 (CP)—Preston North End defeated Arsenal, 2-1, today to win the War Cup Final.

Robert Beattie scored both Preston's goals, netting the first one after a scoreless first half, in the forty-ninth minute of play.

Gallimore, who kicked into his own net, got the goal which was credited to Arsenal, and Beattie scored his second goal from the ensuing kick-off.

The maximum crowd permitted, 45,000, saw the game, in which the atmosphere resembled peace-time Wembley. There were many fainting cases.

Only two new men were on the teams which played a 1-1 draw at Wembley, May 10. Today's match was a replay. Arsenal substituted Drake for Leslie Compton because of Drake's speed and Preston brought in Mansley, in place of Scott, who has a twisted knee.

The game was faster than that at Wembley but did not produce so much skill.

Beattie pierced the Arsenal defence early, giving O'Donnell a chance but he could only claim a corner. Drake narrowly missed counting Then Preston made a fierce attack, only to be deprived of a score by McLaren's great save.

Preston took the initiative in the second half, the whole team swarming into Arsenal territory before Beattie opened the scoring Taking a short pass from McLaren, Beattie sank the ball into a corner.

An injury to Drake handicapped Arsenal and fifteen minutes from the end he retired. The Gallimore and Beattie scores followed in a minute

When a free kick was given against Gallimore, Bernard Joy went up among the Arsenal forwards and made a harmless shot which Gallimore kicked into his own net, causing the crowd to roar "lucky Arsenal!"

The Northerners put on pressure, Dougal and Beattie taking the ball down the field, and Beattie scored From then on Preston played confidently and carefully.

BATTLE COLORS RACE WINNER

Captures $10,000 Memorial Handicap at Hollywood Park Track

LOS ANGELES, May 31 (AP).—Qualifying as a major threat in the $25,000 Hollywood Derby in July, Battle Colors defeated eight rival three-year-olds today in the $10,000 Will Rogers Memorial Handicap before 30,000 turf fans at Hollywood Park.

The fine-looking chestnut gelding, owned by Edward S. Moore, of Wyoming, was never worse than fourth after the field got away, while Mrs C. D Harper's Strong Arm took over the lead at the far turn.

Strong Arm couldn't hold off the rush of Battle Colors, however, and had a tough duel in the stretch with Louis B. Mayer's Painted Veil to hold on to the place position.

Battle Colors ran the distance in 1.23 2-5. He paid $3 80, $3.00 and $2 40. Strong Arm paid $4 80 and $3.00, and Painted Veil paid $2 80.

Georgie (The Iceman) Woolf rode the winner and probably will have him in the Hollywood Derby July 12

A total of $137,782 was wagered on the race.

BOWLERS TO AID RAID VICTIMS

Thanks to a live committee and the hearty support of all bowlers in the city, everything is in readiness to accommodate a record-breaking number of fivepin and tenpin trundlers, men and women, and also non-bowlers who will participate in the most novel and original competition ever held in Victoria. It will be held at Gibson's Olympic Bowladrome, Yates Street, and the Arcade Alleys, Fort Street, on June 18, and the entire proceeds will go to aid the British air raid victims. Officials have already named it the "Help Strike Out Hitler" tournament.

Some fine prizes will be at stake and the tickets will be sold at a very nominal fee A draw will also be made from a revolving drum and prizes of all kinds will be the result. Tickets will go on sale tomorrow and they will be good at both alleys from 10 o'clock in the morning the day of the event, until midnight. Members will be in attendance every night at the alleys to dispose of tickets to those who will compete in this big tournament.

Umpire Calls Hoag Safe at Second

Traditional gesture of the outspread hands accompanies ump's "safe" decision as Hoag, of the Chicago White Sox, reaches second base safely on his two-base hit to left field in fourth inning of game at the Yankee Stadium. Rizzuto, of the Yankees, takes Keller's throw-in of the hit at the sack. Sox won, 13-1.

Ted Williams and Pete Reiser Lead In Major Leagues

Young Members of the Boston Red Sox and Brooklyn Dodgers Setting Pace in Batting Races—Former Far Ahead in American Circuit—Feller Is Leading Pitcher

CHICAGO, May 31 (AP).—Young Ted Williams, Boston's eccentric right fielder, has left all other contenders behind in his dizzy climb to the American League batting heights.

The willowy, twenty-three-year-old star, in his third year as a big leaguer, has zoomed ninety-six points in two weeks, collecting thirty hits in his last fifty-six times at bat. Last week he batted .607—seventeen hits in twenty-eight tries—boosting his mark to .429 for the season, including games of Friday.

This amazing streak placed him fifty-three points ahead of Bill Dickey, the New York catcher, who is hitting a handsome .379, a gain of three points over last week. Roy Cullenbine, of St Louis, lost five points but still ranks third at .373, followed by Joe Cronin, Boston, .372, Cecil Travis, Washington, .269; Jeff Heath, Cleveland .358; Bruce Campbell, Detroit, .357; Sam Chapman, Philadelphia, .351; Luke Appling, Chicago, .344, and Dominic DiMaggio, Boston, .344.

Rudy York, Detroit's bulky first baseman, also hit a hot streak last week, clouting four home runs to take charge of this department with twelve This long distance hitting also brought him the runs batted in leadership with forty-three runs.

Cronin is setting the double-hitting pace, sixteen, Travis is tops in triples with seven, and George Case, of Washington, supplanted Dom DiMaggio as the top base stealer. The little DiMag has six and Case seven.

Bob Feller, of Cleveland, notched two more victories, giving him ten won and two lost. The Indian ace also stretched his strikeout mark to eighty-four, whiffing twenty-one men in two games

Connie Mack's ambitious Athletics displaced the Red Sox as team batting leaders at .283 Cleveland retained its superior rating on defence and the Yankees tacked on eight more double plays, giving them sixty-three in forty-two games

NATIONAL LEAGUE

NEW YORK, May 31 (AP).—Harold Patrick (Pete) Reiser, the young prize package of the Brooklyn Dodgers, now is beginning to pay off at the plate on all the build-up given him in the past three seasons

It was his batting which first attracted attention to him in Spring training in 1939 when he was a Dodger farmhand at Elmira in the Eastern League But he wallowed in hard luck right up to this year and was handicapped in addition by his very versatility.

As a result of many mishaps the twenty-one-year-old star has played in only twenty-eight of Brooklyn's forty-one games, but has overcome adversity to the extent of leading the National League in hitting.

In going to bat 102 times prior to today he made thirty-eight hits for a .373 percentage, eighteen points better than Enos (Country) Slaughter, of the St. Louis Cardinals, and Stan Hack, of the Chicago Cubs, who tied at .355.

Reiser's rise to the top of the senior circuit coincided with a slump by some of the other hitting leaders Arky Vaughan, of Pittsburgh, who had been out in front for a couple of weeks, dropped twenty-four points to .247 in the past seven days, and Slaughter, who was second last week also, fell seven points

This week's top hitters, rated behind Reiser, Slaughter and Hack, were: Caughan, .347, Johnny Mize, St. Louis, .343, Bill Herman, Brooklyn, .336; Lee Handley, Pittsburgh, .323; Phil Cavarretta, Chicago, .333; Terry Moore, St. Louis, .318, and Nick Etten, Philadelphia, .319

MAKES BIG GAIN

Hack made a twenty-two-point gain in jumping into the second-place tie, while Billy Jurges, of the New York Giants, dropped out of the select society for the first time this season

The St. Louis Cardinals continued to hold a share of individual honors commensurate with their team leadership in the league

The records of their pitchers were unapproached. Lon Warneke was undefeated with five victories, Sam Nahem unbeaten with four. Mort Cooper stood six and one and Harry Gumbert five and one, including four straight triumphs since transferring from the Giants to the Cards

Terry Moore scored the most runs, thirty-eight, two more than Hack Slaughter had the most hits, fifty-eight, with Moore second at fifty-three Mize led in doubles with fifteen and Moore again was second with thirteen. Jim Brown was tied for the lead in triples at four

Of the other available honors, Bill Nicholson, of the Chicago Cubs, was out in front in runs batted in with thirty-eight. Mel Ott, of the Giants was second in runs batted in with thirty-three and was tied with Dolph Camilli, of Brooklyn, for the most home runs, eleven

Dale and Haley Chosen on Team By the Coaches

BERKELEY, Cal., May 31 (CP).—Two British Columbia athletic stars, students at Washington State University, are included in an all-star team picked by coaches of the Pacific Coast Conference today to clash with a squad from the Big Ten in the annual track and field competition between the two leagues at Los Angeles the night of June 17.

Pat Haley, of Trail, B.C., was named to compete in the 100-yard dash and the low hurdles, while Bill Dale, of Victoria, was chosen for the 880-yard race.

Bill Hayward, of the University of Oregon, dean of the conference mentors, was named coach of the team. All ten members of the circuit were represented.

Grover Klemmer, University of California sophomore, equaled the world's 440-yard dash record of 46 4 seconds in the Pacific Coast Conference championships here today, but was not named in the quarter-mile He was listed as a member of the California relay team, winners of the conference title in 3 13 8, which was selected intact as conference representative in the interleague competition.

BIRDMEN PLAY AT CHEMAINUS

Important Games Today on Up-Island Diamond—Gasmen Meet Clubbers

Forced into idleness yesterday because of wet grounds, Eagles and Chemainus senior baseball nines will meet today on the Up-Island diamond. The clubs will play a double-bill, with the first game at 2 o'clock and the second contest at 5 30 o'clock.

Heading the pennant chase, one full game over the Victoria Eagles Chemainus can greatly improve their position in the flag race by taking both ends of the double-header. However, the birdmen are going to be at full strength for the series, and Manager Stroulgar looks for a double triumph.

Les Stobo, soldier hurler, will parade to the hillock in the matinee attraction, and will in all probability be opposed by Jack Naylor, ace portsider in the Chemainus ball camp Russ Richardson or Stan Davies will get the call from the Victoria club for the nightcap, while the Up-Island choice will rest between Berkey and Haley Jackson.

GAME TOMORROW

Tillicum Athletics and Pilzer & Nex will resume exactly where they left off with their 2-2 tie last Wednesday, when they hook up again tomorrow in a league fixture at Royal Athletic Park The contest is slated for 5 o'clock.

It was reported from good authority yesterday that Bert Nex, manager of the gasmen, has picked up a new first sacker and will have him in uniform tomorrow evening. This will probably mean that Manager Nex, who has been holding down the initial sack, will look after the club from the bench.

EDEN QUAINTON SCORES 72 RUNS

VANCOUVER, May 31 (CP).—One of cricket's rare happenings, a tie game, was played at Upper Brockton grounds today when Seattle and a Vancouver eleven scored exactly the same number of runs—179.

It marked Seattle's annual Memorial Day visit, but they came minus two players working on United States defence contracts, one of them being Matt Hughes, their leading bowler. A couple of Vancouver players turned out to complete the visiting eleven.

Batting first, the visitors were chiefly indebted to Sam Hardt, who made 52, and Eden Quainton, who carried out his bat for 72, for their total, but Albert Whitworth (18) and George Nicholson (16) gave them good assistance. Going on late in the innings, Kenny Mair returned the splendid bowling analysis of five wickets for thirty runs.

BASEBALL STANDINGS

AMERICAN LEAGUE

	W.	L.	Pct
Cleveland	29	17	.630
Chicago	25	19	.610
New York	24	19	.558
Detroit	23	20	.535
Philadelphia	21	21	.500
Boston	19	19	.500
Washington	14	26	.333
St. Louis	13	27	.325

NATIONAL LEAGUE

	W.	L.	Pct
St Louis	31	11	.738
Brooklyn	30	12	.714
New York	20	17	.541
Cincinnati	19	23	.452
Chicago	17	21	.447
Pittsburgh	14	21	.400
Boston	13	23	.361
Philadelphia	11	27	.289

COAST LEAGUE

	W	L.	Pct
Sacramento	38	15	.717
Seattle	29	25	.537
San Diego	28	27	.509
San Francisco	27	28	.491
Hollywood	25	28	.472
Portland	23	29	.451
Oakland	22	31	.415
Los Angeles	22	32	.407

Seventy tongues are spoken in Ethiopia.

BELIEVE IT OR NOT . . . . By Ripley

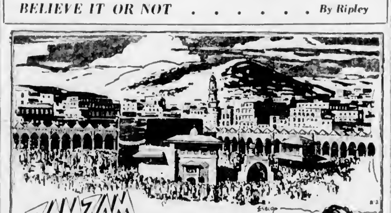

EXPLANATION FOR YESTERDAY'S RIPLEY CARTOON

Water Like Wine—The waters of the Bashara or Meram River in Asiatic Turkey have this peculiarity that the longer they are kept the better and the fresher they become The natives store the water away in stone jars for years, and drink with greater relish the older it is. Five-year-old water is considered a good vintage, but some families preserve it for as long as 50 Old water then that fetches a high price.

Please address all queries to Cartoonist Ripley, c/o King Features, New York City, N.Y.

HOLLYWOOD RACING

HOLLYWOOD PARK May 31 — Results here today follow

FIRST RACE—Five furlongs: Black Hero (Pearson) 10 60 5 80 3 80; Sundria (Longden) 4 30 3 00; Air City (Neves) 3 40. Time, 1 00 3-5. Also ran: Mirana, Jetmina, Valdina Rio, Indian Pride, Leila Topsy, Real Coral, Little Doran, Judie, Ca[illegible], Dress.

SECOND RACE—Seven furlongs: Slapo, Beau (?); Foberano (Pearson); Tora Tom (Corbett). Time, 1 23 3-5. Also ran: Shadoor, Martin Meraw, Penalpe, Van Star, Smith Parrcina, Shies Bells, Goodenwarm.

THIRD RACE—Mile and one-sixteenth: Day Dawn (Jones) 17 60 13 60 9 40; Pollenator (Dearine) 6 80 3 60; Pundit (Longden) 3 40. Time, 1 43 2-5. Also ran: Don Grafton, Unready, Kegs Answer, The Puma, Key Em, Bea.

FOURTH RACE—Five furlongs: Madie Greenock (Rodriguez) 16 60 14 60 13 80; Lawyers Light (Neves) 7 20 4 80; Opening Bid (Longden) 3 80. Time, 1 00. Also ran: Pie Pico, Atohala, Saki, Tas Poess, Sunted.

FIFTH RACE—Mile and one-sixteenth: African Queen (Pearson) 13 20 16 40 14 60; Arsanne Woods (Neves) 3 60 3 60; Gay Jacket (Westrope) 3 20. Time, 1 44 2-5. Also ran: Lurias Rr, Friendly Paul, Twist, Iron Bunker, Good Taste.

SIXTH RACE—Seven furlongs: Vain Se (Corbett) 13 00 16 60 14 60; Wing and Wing (Neves) 7 80 3 60; Teddy Kerry (Rodriguez) 4 60. Time, 1 24. Also ran: At Play, Beau Journey On, Perfect Rhyme, Spirit Albert Jay.

SEVENTH RACE—Seven furlongs: Battle Colors (Woolf) 3 80 3 00 2 40; Strong Arm (Neves) 4 80 3 00; Painted Veil (Westrope) 2 80. Time, 1 23 2-5. Also ran: Backbone Creek, Pirate Paper Boy, Gold Pomp, Kanter Rio, Wildebeest.

EIGHTH RACE—Mile and one-sixteenth: Mount Vernon II (Corbett) 16 00 13 00 9 20; Basal Crusader (Westrope) 3 00 1 80; Dunseno (McDermott) 4 80. Time, 1 43 2-5. Also ran: Gold Todd, Ariac, Titanic, Omelet.

OVERNIGHT ENTRIES

FIRST RACE—Five furlongs: Vaidina Jean, Fern Mac, Seedie, Va n Noah, Green Rif, Magic Mab, Lovers Law, Bosida, Queen Malune, Ma ro Presto, Seven Broom, Ames Record, Queen Karse [weights illegible]

Spy Ann 118

SECOND RACE—One mile: Cinasar, Galvais, Kenlar, Double A, Frank Henry, Losh, Brown Splash, Ruby Dano, Air Speed 120 [other weights illegible]

THIRD RACE—Six furlongs: Ata Osuna 121, Vegas Justice, War Virago 108, Bye Sweep, [illegible], Risky Lady, Over Sold 105, Justice Nap, Tramp On, Square Diamond, [illegible], Ill Briar, Tal, Flying Back 113 [other weights illegible]

FOURTH RACE—Six furlongs: Quertus 112, Get On, Red Jewel, Valdina Bo[illegible] 113, [illegible] Jane, [illegible] Star, Valley Boy 108, [illegible], Valdina Mar, Kerr Ilegetal 108, [illegible], Count Chat 106, Valdina Bianoe [other weights illegible]

FIFTH RACE—Seven furlongs: Real Archie 110, Golden Chance 116, Knight Call, [illegible], Bon Bs, V[illegible], Swell Chance 107, Tin Pan Alley 114 [other weights illegible]

SIXTH RACE—Mile and one-eighth: Britishalore 100, Ro[illegible] High 116, [illegible], [illegible], Lo[illegible] Hand, Valdina Mine, Battling Kate, Poster 114 [other weights illegible]

SEVENTH RACE—Six furlongs: Flying Streak, Lady Ho[illegible], [illegible] Betty, Free Me, Hard Lu[illegible], Heather Time, Cute T[illegible] [weights illegible]

EIGHTH RACE—Mile and one-sixteenth: Burgoo Trail 109, Sun Phantom 112, Essentine 118, Le[illegible], Sir Strating, Palmera T, Day Dodger, Little Long 113, Strombus 113 [other weights illegible]

First post, 2 p.m. Weather, clear; track, fast.

WINNERS AT DUNCAN

DUNCAN, May 31 —Medal rounds for men and women were played at the Cowichan Golf Club yesterday, the proceeds, $20, being given to the Spitfire Fund. R E Bales was winner of the prize for low gross score. S C Robinson won the low net and for the ladies Mrs H N Watson was winner of both low gross and net Prizes were donated by Miss Jean Duncan and N E Suddaby Tea was served at the clubhouse, under the convenership of the ladies' captain, Mrs O Droob She was assisted by Mrs W H Smith, Mrs J B Creighton Mrs O T Smythe and Mrs A B Irvine The tea tables were attractively decorated with red, white and blue flowers to emphasize the object of the competition.

VICTORIAN SCORES GREAT TRIUMPH IN CONFERENCE EVENT

Races to Excellent Triumph in 1:51.7 in California—Pat Haley Beaten in Both Sprints but Wins Hurdles—Grover Klemmer Smashes World's Record in 440-Yard Dash

BERKELEY, Calif., May 31 (AP).—Long-gaited Grover Klemmer, of California, raced to a world record tying time in the 440-yard dash to claim individual honors today in the Pacific Coast Conference track and field championships that saw Southern California run off with the team title for their sixth successive year.

Klemmer, nineteen years old and physically equipped to give an antelope an argument over a quarter of a mile, was clocked 46.4 seconds. It equaled the official world's record set in 1932 by lanky Ben Eastman, of Stanford.

There was no dispute on the time Four officials caught him at the world's record. One stopped the watch at 46.3 and a sixth time-clicked at 46.5.

Washington State's reliable Bill Dale, of Victoria, B.C., won the 880-yard run in the excellent time of 1:51 7.

The biggest reversal of form was charged to Pat Haley, Washington State sophomore from Trail, B.C., figured to win the 100 and 200-yard dashes easily. He went unplaced in the century, although some observers thought he was up for a third place, and he took third in the 220-yard event. He won the 220-yard low hurdles without difficulty in 23.7 seconds.

In the scramble for the team championship the U.S.C. Trojans merely ran true to form. The 1941 crowd of stars assembled by Coach Dean Cromwell piled up points throughout the meet to make it a walk away in the final computation.

EASY VICTORY

The Trojans totaled 73 points; California, expected to make a real fight of it, ran a dragging second with 48½ points. Stanford and Washington State tied for third with 24 tallies each The rest finished as follows: Idaho, 14, U.C.L.A., 12½; Washington, 9; Oregon, 8, Montana, 6, and Oregon State, 6

Five new Conference records were established in the quarter, half and mile runs, the high jump and the javelin throw.

One casualty was noted Eugene Swanzey, of Washington, was hit on the leg by a discus thrown by Carl Merritt, of U.S.C It caused him to withdraw from the 880-yard run and the accident also forced Washington to withdraw its team in the mile relay

Aside from Klemmer's great run in the quarter, the high jump and mile run produced outstanding performances. Les Steers, of Oregon, who already holds the unofficial world's record of 6 feet 10⅞ inches in the high jump, won easily at 6 feet 9 inches

Phil Leibowitz, of Idaho, opened the meet with a thrilling win in the mile run. The time was 4 09 3, fastest in the Far West this year.

Bob Peoples, of U.S.C. sent the javelin on a flight of 231 feet 1 inch.

CAPTURES MATCH BY FOUR POINTS

President's Team Defeats Captain's In Annual Match at Oak Bay Links

The president's team scored a 10 to 6 victory over the captain's in the annual match held yesterday at the Oak Bay links of the Victoria Golf Club Following the feature the members of both teams adjourned to the clubhouse to attend the supper. In the feature argument, Hon. John Hart, club president, teamed up with professional Phil Taylor to defeat Roger Peachey, captain, and Alan Taylor

Results, with the president's team first mentioned follow

Hon John Hart and Phil Taylor 1, Roger Peachey and Alan Taylor 0.

Walter Newcombe and Dr G. B. Bigelow 1, J Squire and W P. Bou[illegible]dett 0

A J Ross and G P Melrose 0, C C Simpson and H G Garrett 1.

J. A Rithet and J P Paret, 1-2, Dr W T Barret and W B Leach, 1-2

J A O'Dwyer and J MacDonald 1, Hew Paterson and Col R L. Fortt 0

W Pinfold and F M McGregor 1, C W Henley and C J. Pendray 0.

J W Ruggles and E D Todd 0, Stanley Allen and Major Swan 1.

W H Newcombe and W H M Haldane 1, A S. O. Musgrave and A Watson 0

C. P Rutherford and A B Crump 1, B P Schwengers and W. J. R. Peers 0

S A Haynes and H E Haynes 1-2, Major Wise and W M McMillan 1-2.

R F Castle and Carew Martin 0, Cedric Walker and J M Sturdy 1.

H J Davie and R C Field 1, C. W. Pangman and H J Crane 0.

W Parry and C L McLaughlin 1, F R George and L S V York 0

H O Lawson and Dr J W Lennox 0, S K Campbell and B S Heisterman 1

J H Harman and C O Heisterman 1, G. H Symons and F Scofield 0

C Stanley and H O S Heisterman 0, Judge Shandley and Charles E Wilson 1

Juvenile Lacrosse

Foul Bay, Oakland and Clarkson-Painters turned in victories in the juvenile division of the Victoria Boxla League last night at the Willows Sports Centre. The Bays trimmed the Saanich Beavers, 13-3, while the Oaks beat out The Colonist squad, 6-4, and Clarkson-Painters edged out The Times lads, 8-7.

FLORENAMEL
Quick Drying All Colors. Regular $1.45
Special, Quart 98c
WESTERN AUTO SUPPLY CO., LTD.
QUADRA AT VIEW
H. J. STIRS, Authorized Dealer

SECOND NEWS SECTION

The Daily Colonist.

ESTABLISHED 1858

SECOND NEWS SECTION

NO. 147—EIGHTY-THIRD YEAR VICTORIA, BRITISH COLUMBIA, SUNDAY, JUNE 1, 1941

BILL DALE WINS HALF-MILE EVEN IN THE SOUTH

Preston Captures War Cup Fixture; Defeats Arsenal

Robert Beattie Scores Two Goals in North End's Victory Over Gunners in Final Before 45,000 Spectators—Many Fainting Cases Are Reported—Drake Is Injured

BLACKBURN, England, May 31 (CP)—Preston North End defeated Arsenal, 2-1, today to win the War Cup Final.

Robert Beattie scored both Preston's goals, netting the first one after a scoreless first half, in the forty-ninth minute of play.

Guillimore, who kicked into his own net, got the goal which was credited to Arsenal, and Beattie scored his second goal from the ensuing kick-off.

The maximum crowd permitted, 45,000, saw the game, in which the atmosphere resembled present-day Wembley. There were many fainting cases.

Only two new men were on the teams which played a 1-1 draw at Wembley, May 10. Today's match was a replay. Arsenal substituted Drake for Leslie Compton because of Drake's speed and Preston brought in Mansley, in place of Scott, who has a twisted knee.

The game was faster than that at Wembley but did not produce so much skill.

Beattie pierced the Arsenal defence early, giving O'Donnell a chance but he could only claim a corner. Drake narrowly missed counting. Then Preston made a fierce attack, only to be deprived of a score by McLaren's great save.

Preston took the initiative in the second half, the whole team swarming into Arsenal territory before Beattie opened the scoring. Taking a short pass from McLaren, Beattie sank the ball into a corner.

An injury to Drake handicapped Arsenal and fifteen minutes from the end he retired. The Gallimore and Beattie scores followed in a minute.

When a free kick was given against Gallimore, Bernard Joy went up among the Arsenal forwards and made a harmless shot which Gallimore kicked into his own net, causing the crowd to roar "lucky Arsenal!"

The Northerners put on pressure. Dougal and Beattie taking the ball down the field, and Beattie saved. From then on Preston played confidently and carefully.

BATTLE COLORS RACE WINNER

Captures $10,000 Memorial Handicap at Hollywood Park Track

LOS ANGELES, May 31 (AP).—Qualifying as a major threat in the $25,000 Hollywood Derby in July, Battle Colors defeated eight rival three-year-olds today in the $10,000 Will Rogers Memorial Handicap before 20,000 turf fans at Hollywood Park.

The fine-looking chestnut gelding owned by Edward B. Moore, of Wyoming, was never worse than fourth after the field got away, while Mrs C. D. Harper's Strong Arm took over the lead at the far turn.

Strong Arm couldn't hold off the rush of Battle Colors, however, and had a tough duel in the stretch with Louis B. Mayer's Painted Veil to hold on to the place position.

Battle Colors ran the distance in 1.23-5. He paid $3.80, $3.00 and $2.40. Strong Arm paid $4.80 and $3.00, and Painted Veil paid $2.80.

George (The Iceman) Woolf rode the winner and probably will take him in the Hollywood Derby July 12. A total of $137,782 was wagered on the race.

BOWLERS TO AID RAID VICTIMS

Thanks to a live committee and the hearty support of all bowlers in the city, everything is in readiness to accommodate a record-breaking number of fivepin and sevepin tournaters, men and women, and also nonbowlers who will participate in the most novel and original competition ever held in Victoria. It will be held at Gibson's Olympic Bowlarome, Yates Street, and the Arcade Alleys, Fort Street, on June 16, and the entire proceeds will go to aid the British air raid victims. Offshe have already named it the "Help Britain Out Bitter" tournament.

Some fine prizes will be at stake and the tickets will be sold at a very nominal fee. A draw will also be made from a revolving drum and prizes of all kinds will be the result. Tickets will go on sale tomorrow and they will be good at both alleys from 10 o'clock in the morning the day of the event, until midnight. Members will be in attendance every night at the alleys to dispose of tickets to those who will compete in this big tournament.

Umpire Calls Hoag Safe at Second

Traditional gesture of the outspread hands accompanies ump's "safe" decision as Hoag, of the Chicago White Sox, reaches second base safely on his two-bagger to left field in fourth inning of game at the Yankee Stadium. Rizzuto, of the Yankees, takes Kuller's throw-in of the hit into the sack. Sox won, 12-1.

Ted Williams and Pete Reiser Lead In Major Leagues

Young Members of the Boston Red Sox and Brooklyn Dodgers Setting Pace in Batting Races—Former Far Ahead in American Circuit—Feller Is Leading Pitcher

CHICAGO, May 31 (AP).—Young Ted Williams, Boston's eccentric right fielder, has left all other contenders behind in his dizzy climb to the American League batting heights.

The willowy, twenty-three-year-old star, in his third year as a big leaguer, has maintained thirty-odd points in two weeks, collecting thirty hits by his last fifty-six times at bat. Last week he batted .407—seventeen hits in twenty-eight tries—boosting his mark to .420 for the season, including games of Friday.

This amazing streak placed him fifty-three points ahead of Bill Dickey, the New York catcher, who is hitting a handsome .376 a gain of three points over last week. Roy Cullenbine, of St. Louis, lost five points but still ranks third at .372, followed by Joe Cronin, Boston, .372, Cecil Travis, Washington, .369; Jeff Heath, Cleveland, .358, Bruce Campbell, Detroit, .357; Sam Chapman, Philadelphia, .351; Luke Appling Chicago, .346, and Dominic DiMaggio, Boston, .344.

Rudy York, Detroit's bulky first baseman, also hit a hot streak last week, clouting four home runs to take charge of this department with twelve. This long distance hitting also brought him the runs batted in leadership with twenty-three runs.

Cronin is setting the doubles-hitting pace, with Travis in topo in triples with seven, and Ozzie Case, of Washington, supplanted Dom DiMaggio as the top base stealer. The little DiMag has six and Case seven.

Bob Feller, of Cleveland, notched two more victories, giving him ten wins and five losses. The Indian ace also stretched his strikeout mark to eighty-four, whiffing twenty-one men in ten games.

Connie Mack's ambitious Athletics displayed the Red Sox as team batting leaders at .383. Cleveland retained its superior rating on defence and the Yankees tacked on eighty-four double plays, giving them sixty-three in forty-two games.

NATIONAL LEAGUE

NEW YORK, May 31 (AP).—Harold Patrick "Pete" Reiser, the young prime package of the Brooklyn Dodgers, now is beginning to pay off at the plate on all the build-up given him in the past three seasons.

It was his batting which first attracted attention to him in Spring training in 1938 when he was a Dodger farmhand at Elmira in the Eastern League. But he wallowed in hard luck right up to this year and was bandicapped in addition by his very versatility.

As a result of many outhanges, the twenty-one-year-old star has played in only twenty-eight of Brooklyn's forty-one games, but has overcome adversity to the extent of leading the National League in batting.

In going to bat 102 times prior to today he made thirty-eight hits for a .372 percentage eighteen points better than Enos Country Slaughter, of the St. Louis Cardinals, and Stan Hack, of the Chicago Cubs, who tied at .354.

Reiser's rise to the top of the series circuit coincided with a slump by some of the other hitting leaders. Arky Vaughan, of Pittsburgh, who had been out in Friday's game, of weeks dropped twenty-four points to .347 in the past seven days, and Slaughter, who was second last week with .361 now stands at .354.

This week's top hitters, rated behind Reiser, Slaughter and Hack were: Danning, .347; Johnny Mize, St. Louis, .343; Bill Herman, Brooklyn, .339; Lee Handley, Pittsburgh, .333; Phil Cavarretta, Chicago, .333; Terry Moore, St. Louis, .318, and Nick Etten, Philadelphia, .318.

MAKES BIG GAIN

Hack made the twenty-fourth point gain in jumping into the second-place tie with Billy Jurges, of the New York Giants, dropped out of the select society for the first time this season.

The St. Louis Cardinals continued to hold a share of pitching honors commensurate with their team leadership in the league.

The records of their pitchers were unsurpassed. Leo Warneke was undefeated with five victories. Sam Nahem unbeaten with four. Mort Cooper stood six and one and Harry Gumbert five and one, including four straight triumphs since transferring from the Giants to the Cards.

Terry Moore scored the most runs, thirty-eight, two more than Hack. Slaughter had the most hits, fifty-eight. With Moore second at fifty-three. Mize led in doubles with fifteen and Moore again was second with thirteen. Jim Brown was tied for the lead in triples at four.

Of the other available honors, Bill Nicholson, of the Chicago Cubs, was out in front in runs batted in with thirty-eight. Mel Ott, of the Giants, was second in runs batted in with thirty-three and was tied with Dolph Camilli, of Brooklyn, for the most home runs, eleven.

HOLLYWOOD RACING

HOLLYWOOD PARK May 31 — Results here today follow

FIRST RACE—Five furlongs. Black Hawk (Pavesi) 19.40 4.80 3.60 Bay Chief (Mcdonald) 4.60 3.60 Ghost Chief (Mcdonald) 4.60 Time, 1:00.2. Also ran: Rumble Jane, Vulcan Boy, Tanya, Lady Gaylord, Prince, Red Crest, Little Gertie, Bonny Boy, Bonny Bee, Sunset Lad, Ruby Ann.

SECOND RACE—Seven furlongs. Sunset Lad (Mcdonald) 10.60 4.20 3.00 Sunset Boy (Mcdonald) 3.80 3.00 Tom Tom (Lipinski) 3.00 Time, 1:28.2. Also ran: Rondoon, Gallant Boy, Brooker, Sun Bird, Blue Ribbon, Sunset Lad, Sunset Boy, Tom Tom, Sunset Boy, Sunset Lad, Sunset Boy, Tom Tom.

THIRD RACE—Six furlongs. Sun Bird (Mcdonald) 6.20 3.20 2.40 Sunset Lad (Mcdonald) 3.80 2.40 Pundit (Lipinski) 2.40 Time, 1:14.2. Also ran: Tom Brandy, Sunset Boy, Tom Tom, Gone Not Forgotten.

FOURTH RACE—Five furlongs. Mafia (Greenock) (Rodriguez) 14.60 10.60 6.20 Gamma Bird (Jones) 9.20 5.80 Gamma Bird (Jones) 4.60 Time, 1:00.2. Also ran: Lorian Boy, Pretty Pal, Gamma Bird, Mafia, Pretty Pal.

FIFTH RACE—Seven furlongs. Turn Bee (Jones) 13.20 10.20 5.60 Wing and Wing (Neves) 6.60 4.60 Tudor Prince (Rodriguez) 3.80 Time, 1:30. Also ran: Air Plane, Bee Bee, Sunset Boy, Wing and Wing, Tudor Prince, Air Plane.

SIXTH RACE—Seven furlongs. Sun's Crown (Wood) 13.20 10.20 6.20 Sonora Alto (Neves) 6.60 3.60 Sonora Alto (Neves) 3.80 Time, 1:32.2. Also ran: Sunshine Crown, Private Paper, Boy Good, Sonora Alto, Sunshine Crown.

EIGHTH RACE—Mile and one-sixteenth. Royal Prince (Rodriguez) 11.60 6.20 3.80 Royal Prince (Rodriguez) 4.60 3.60 Dunsanny (McDermott) 3.80 Time, 1:51.2. Also ran: Cruel Tudor, Atlas, Dunsanny.

OVERNIGHT ENTRIES

FIRST RACE—Five furlongs. Yellow Jack, Bay Mare, Bay Boy, Sun Bird, Green Bird, Sunset Boy, Lovely Lass, Tom Tom, Gaylord Maiden, Mafia, Pretty Pal, Amos Revised, Young Boy.

SECOND RACE—Six furlongs. Sun Bird, Sunset Lad, Sunset Boy, Tom Tom, Gaylord Maiden, Mafia, Pretty Pal, Amos Revised, Young Boy.

VICTORIAN SCORES GREAT TRIUMPH IN CONFERENCE EVENT

Races to Excellent Triumph in 1:51.7 in California—Pat Haley Beaten in Both Sprints but Wins Hurdles—Grover Kleanmer Smashes World's Record in 440-Yard Dash

BERKELEY, Calif., May 31 (AP).—Long-gatted Grover Kleanmer, of California, raced to a world record tying time in the 440-yard dash to claim individual honors today in the Pacific Coast Conference track and field championships that saw Southern California run off with the team title for their ninth successive year.

Kleanmer, nineteen years old and physically equipped to give an average ap argument over a quarter of a mile, was clocked 46.4 seconds. It equaled the official world's record set in 1932 by lanky Ben Eastman, of Stanford.

There was no dispute on the time. Four officials caught him at the world's record. One stopped the watch at 46.3 and a sixth timeclicked at 46.5.

Washington State's reliable Bill Dale, of Victoria, B.C., won the 880-yard run in the excellent time of 1:51.7.

The biggest reversal of form was charged to Pat Haley, Washington State sophomore from Trail, B.C., favorite to win the 100 and 200-yard dashes easily. He went unplaced in the century, although some observers thought he was up for a third place, and he took third in the 220-yard event. He won the 220-yard low hurdles without difficulty in 23.7 seconds.

In the scramble for the team championship the U.S.C. Trojans merely ran true to form. The 1941 crop of stars assembled by Coach Dean Cromwell piled up points throughout the meet to make it a walk away in the final computation.

EASY VICTORY

The Trojans totaled 71 points; California, expected to make a real fight of it, ran a dragging second with 48½ points; Stanford and Washington State tied for third with 34 tallies each. The rest finished as follows: Idaho, 14, U.C.L.A., 12½, Washington, 8, Oregon, 8, Montana, 6, and Oregon State, 6.

Five new Conference records were established in the quarter, half and mile runs, the high jump and the javelin throw.

One casualty was noted. Eugene Swanney, of Washington, was hit on the leg by a discus thrown by Carl Merritt, of U.S.C. It caused him to withdraw from the 880-yard run and the accident also forced Washington to withdraw its team in the mile relay.

Aside from Kleanmer's great run in the quarter, the high hurdle and mile run produced outstanding performances. Lee Bivens, of Oregon, who already holds the unofficial world's record of 6 feet 10½ inches in the high jump, was easily at 6 feet 8 inches.

Phil Lebouitz, of Idaho, opened the meet with a thrilling win in the mile run. The time was 4:09.3, fastest in the Far West this year. Bob Peppin, of U.S.C., sent the javelin on a flight of 231 feet 1 inch.

CAPTURES MATCH BY FOUR POINTS

President's Team Defeats Captain's in Annual Match at Oak Bay Links

The president's team scored a 10 to 6 victory over the captain's in the annual match held yesterday at the Oak Bay links of the Victoria Golf Club. Following the fixture the members of both teams adjourned to the clubhouse to attend the supper, in the feature attendance, Hon. John Hart, club president, teamed up with professional Phil Taylor to defeat Fred Pope, captain, and Alan Taylor.

Results with the presidents team first mentioned follow:

Hon. John Hart and Phil Taylor 1, Roger Pearkes and Alan Taylor ½.

Walter Newcombe and Dr G. B. Hutchie 1, J Squire and W. P. Bodes 0.

A J Ross and G P Meltrose 0, C C Simpson and H. G. Garrett 1.

J A Ritchie and J P Paret, 1-2, Dr W T Barrett and W B Leach, 1-2.

J A G Drayer and J Macdonald 1, Rev Paterson and Col R L Foote 0.

W Pinfold and P M McGregor 1, C W Bovey and C J Hindley 0.

J W Ringler, and E D Todd 0, Stanley Allen and Ross Swan 1.

W H Newcombe and W H M Haldane 1, A S O Musgrave and A Wilson 0.

C P Rutherford and A B Crump 1, B F Bowergens and W J. R. Pews 0.

S A Haynes and H E Hayme 1-2, Major Wise and W M McMillan 1-2.

R F Castle and Carew Martin 0, Cedric Walker and J Ed Brandy 1.

M J Davis and R C Field 1, C W Pangman and H J Crease 0.

W Parry and C L McLaughlin 1, F R George and L B V Yorke 0.

H C Lawson and Dr J W Lennox 0, B K Humphreys and S Heatherington 1.

J H Harman and C O Heisterman 1, O H Symons and F Scoville 0.

C Stanley and H G R Heisterman 0, Judge Brandley and Charles E Wilson 1.

Juvenile Lacrosse

Phil Bay, Oakland and Clarkson-Planters turned in victories in the juvenile division of the Victoria Bowla League last night at the Willows when Oakland defeated the Brentwood Bay Beavers, 13-3, while the Oaks beat out The Colonist squad, 8-4, and Clarkson-Planters edged out The Times lads, 6-7.

BIRDMEN PLAY AT CHEMAINUS

Important Games Today on Up-Island Diamond—Gasmen Meet Clubbers

Forced into idleness yesterday because of wet grounds, Eagles and Chemainus senior baseball clubs will meet today on the Up-Island diamond. The clubs will play a double bill, with the first game at 2 o'clock and the second contest at 8:30 o'clock.

Heading the pennant chase one full game over the Victoria Eagles, Chemainus can greatly improve their position in the flag race by taking both ends of the double-header. However, the birdmen are going to be at full strength for the series, and Manager Bruce Logie looks for a double triumph.

Lee Stoke, soldier hurler, will parade to the hillock in the mainline attraction, and will in all probability be opposed by Jack Nelson, a sportsider in the Chemainus ball camp. Russ Richardson or Stan Davies will get the call from the Victoria club for the nightcap, while the Up-Island choice will rest between Berkey and Harley Jackson.

GAME TOMORROW

Tillicum Athletics and Pitter & Nee will resume exactly where they left off with their 2-2 tie last Wednesday, when they hook up again tomorrow in a league fixture at Royal Athletic Park. The contest is slated for 6 o'clock.

It was reported from good authority yesterday that Bert Nea, manager of the gasmen, has picked up a new first sacker and will have him in uniform tomorrow evening. This will probably mean that Manager Nea, who has been holding down the initial sack, will look after the club from the bench.

BASEBALL STANDINGS

AMERICAN LEAGUE

	W.	L.	Pct.
Cleveland	29	17	.630
Chicago	23	18	.610
New York	24	16	.558
Detroit	23	20	.535
Philadelphia	21	21	.500
Boston	19	19	.500
Washington	14	28	.333
St. Louis	13	27	.325

NATIONAL LEAGUE

	W.	L.	Pct.
St. Louis	31	11	.738
Brooklyn	30	13	.714
New York	20	17	.541
Cincinnati	19	23	.452
Chicago	17	21	.447
Pittsburgh	17	23	.425
Boston	13	23	.361
Philadelphia	11	27	.289

COAST LEAGUE

	W.	L.	Pct.
Sacramento	32	15	.717
Seattle	30	23	.577
San Diego	28	27	.509
San Francisco	27	28	.491
Hollywood	23	28	.472
Portland	23	29	.481
Oakland	22	31	.415
Los Angeles	22	33	.400

Seventy tongues are spoken in Ethiopia.

BELIEVE IT OR NOT

By Ripley

EXPLANATION FOR YESTERDAY'S RIPLEY CARTOON

Water Lake Wisen—The waters of the Bashaers or Merram River in Asiatic Turkey have this peculiarity, that the longer they are kept the better and the fresher they become. The natives store their water away in stone jars for years, and drink with greater relish the older it is. Five-year-old water is considered a good vintage, but some families preserve it for as long as 50. Old water that fetches a high price.

Please address all queries to Carlisbad Rigley, c/o King Features, New York City, N.Y.

FLORENAMEL
Quick Drying All Colors. Regular $1.45 Special, Quart 98c
WESTERN AUTO SUPPLY CO., LTD.
GORGE AT VIEW R. J. SIMS, Authorized Dealer

DODGERS AND WHITE SOX ARE NEARING LEADERS

Brooklyn Defeats Giants, 5-2; Reds Score Over Cards

Chicago Advances Within a Game and a Half of Pace-Setting Clevelanders by Defeating St. Louis —Vander Meer Wins for Giney— Medwick Leads Dodgers' Attack

By The Canadian Press

The hot-and-cold Cincinnati Reds cut St. Louis hold on first place in the National League to a single game yesterday by winning, 5-2, for an even break in the four-game series, while second-place Brooklyn beat the Giants by the same score.

In no doling the champions sent Lon Warneke to his first defeat after a string of five victories that made him lops in the loop, and gave Johnny Vander Meer his fourth triumph of the year and a percentage of .500.

Extra-base blows figured in all the Reds' scoring: Frank McCormick's double, Chuck Aleno's first of two hits, a single and Ernie Lombardi's two-bagger for a pair in the second; Eddie Joost's double a sacrifice and an outfield fly for one in the fifth and McCormick's single, Aleno's triple and Ernie Koy's double for a final brace in the eighth.

Bi Johnson of the Phils and Manuel Salvo of the Boston Braves hooped up in a pitchers' duel and although the Phils were outhit six to four they won out, 1-0, to give them the rubber game in the series.

The lone score came in the fourth when Outfielder Joe Marty smashed out a double and came home on First Baseman Nick Etten's single.

The Brooklyn Dodgers landed on Carl Hubbell for four runs in a big third inning and went on to whip the Giants, 5-2, and stretch their winning streak to eight straight.

After playing to 56,487 in yesterday's double-header, in which the Dodgers plinned two defeats on the Giants, the two clubs attracted 23,758 today. Ducky Medwick paced the Dodger attack with a homer, a triple and a single.

SOX WIN AGAIN

The Chicago White Sox, playing just well enough to protect their four-game winning streak, advanced to within a game and a half of first place with a 4-3 victory over the St. Louis Browns.

It was Chicago's sixth win in eight games with the Browns and their fourteenth triumph in their last nineteen games.

Young Jack Hallett wobbled badly in the early innings, yielding five hits and four bases on balls in three frames. Then he settled down and hurled hitless ball until the eighth, forcing manager Jimmie Wilson to pinch-hit for him in the route in forty-one games.

NATIONAL LEAGUE

	R	H	E
St. Louis	000 001 000—1	4	0
Cincinnati	020 010 02x—5	10	0

Batteries—Warneke and Mancuso; Vander Meer and Lombardi. R H E
Boston ..... 000 000 900—0 5 0
Philadelphia ..... 000 00 00x—1 6 0
Batteries—Salvo, Early and Berres; B. Johnson and Warren. R H E
Brooklyn ..... 004 000 010—5 11 2
New York ..... 100 000 001—2 8 2
Batteries—Casey, M. Brown and Owen; Hubbell, Wittig and Danning.

Chicago at Pittsburgh, postponed, rain.

AMERICAN LEAGUE

	R	H	E
St. Louis	101 000 001—4	7	4
Chicago	120 010 00x—4	6	3

Batteries—Harris, Trotter, Kramer and Ferrell; Hallett and Tresh.

New York at Cleveland, Boston at Detroit, postponed, rain (only games scheduled).

COAST LEAGUE

First game—	R	H	E
Oakland	002 300 010—6	9	1
Portland	000 000 000—0	7	1

Batteries—Salvemini and Raimondi; Harrell, Orrell and Schuts.

Second game—	R	H	E
Oakland	110 001 0—3	9	2
Portland	010 200 0—4	6	0

Batteries: Amanist and Raimondi; Spence and Ammiotte.

	R	H	E
San Diego	002 214 010—11	18	1
Los Angeles	811 001 022—12	22	3

Batteries: Reinert, Humphreys, W. Thomas and Detore; Pelm, Blume, Berry, Coffman, F. Thomas and Collins.

	R	H	E
Sacramento	104 014 030 000 0—13	25	1
San Francisco	150 007 000 000 1—14	22	2

Batteries: Turbeville, Green (4), Martin (7), Munger (8); Prelas (13) and Ongiongo; Jackson, Epperly (3), Kittle (7), Ballou (8) and Corodova, Spring.

	R	H	E
Hollywood	000 020 004—6	10	0
Seattle	000 200 100—3	8	1

Batteries: Daun, Tost and Dapper; Cole and Campbell.

WESTERN INTERNATIONAL

	R	H	E
Wenatchee	000 010 000—1	7	4
Yakima	300 000 00x—3	8	0

Batteries: Williams and Perrell; Barker and Adams. R H E
Vancouver ..... 001 000 003—4 | 9 | 2
Spokane ..... 000 000 00x—3 | 9 | 1
Batteries: Tate and Lingle, Kinnaman and Beard.

	R	H	E
Tacoma	000 000 200—2	8	1
Yakima	200 040 001—7	12	1

Batteries: Cichotka and Stoefer, Lien, Greer and Burns.

AMERICAN ASSOCIATION

Milwaukee 8, Kansas City 4.
Minneapolis 8, St. Paul 2.

Bicycles

RALEIGH, C.C.M. AND TOURISTS

$33.50 Up

From

Terms: $5.00 Down

$5.00 Per Month

WIN AWARDS IN STAMP CLUB EXHIBIT

PORTLAND, Ore., May 31 (AP.)—Henry Whittaker, Victoria, B.C., and R. R. Thiel, Thoroma, Wash., won championship awards in the Northwest Federation of Stamp Club exhibit here yesterday.

Thiel received awards in four other divisions and Whittaker in one. Other winners included Malcolm Nicholson, two divisions, and Alan C. Shrimpton, both Vancouver, B.C., and Robert Wulff, New Westminster, B.C.

CAN YOU

BEAT THESE RATES

For Low Transportation Costs

COURTENAY, Return, 294 Miles 72c
QUALICUM, Return, 244 Miles 51c
NANAIMO, Return, 134 Miles 37c
DUNCAN, Return, 81 miles 19c
SOOKE, Return, 44 Miles ..... 10 c
SIDNEY, Return, 34 Miles 8c
BRENTWOOD, Return, 24 Miles ..... 5 c

These Can Be Done on a

Rudge Autocycle

We Guarantee at Least

150 MILES PER GALLON

Lowest Priced Transportation Known

DROP IN - SEE THEM - TRY THEM AT

E. H. **HARRIS** CO., LTD.

758 FORT STREET

Local Sport Personalities

UNBEATEN IN LEAGUE PLAY

James Bay and McLean's Bakery Setting Merry Pace in Lacrosse

Running roughshod over all opposition in their respective divisions, James Bay and McLean's Bakery gutted stiff aggregations are setting a merry pace in the race for city bowls honors. The Bays have registered five straight triumphs and the one yesterday bakery squad has scored four victories in as many starts.

Manager Ted Menzies' protegees look like the club to beat in the current senior lacrosse, and at least, have met with little or no real opposition. However, the season is quite young and reliable reports drifting along bowls row, the Alerts, Bays' greatest rivals last year, will soon be doing considerable strengthening. Wally Williams, one of the members of the 1940 "Bay line," is back in the city and will soon don an Alerts' uniform. A consistently high scorer, Williams will give his eliminates added scoring punch.

Riding along in third berth, two points behind the Alerts, the Army squad, playing for the first time in the Greater Victoria Box Lacrosse Association, is expected to be picked up new men. The soldiers already have a galaxy of smart-stick handlers on their roster, and give every indication of rounding into a first-class aggregate.

Jokers, lowly cellar occupants last season, are hard at work on the bottom rung of the ladder. They have announced that they are winning stride in four contests this season, but Coach Jimmy Smith, now in charge of the club, hopes soon to have his boys stage an evacuation of the cellar berth.

McLEANS ON TOP

Manager Bob Meldrum' McLean's Bakery squad is sitting at the top of the standings in the junior circuit and is picked in some circles to repeat the honors they won last year. Douglas Tire and Owl Drug, bracketed in second place, can be expected to provide some competition for the leaders. Hesness, cellar occupants, have dropped four games, but must not be counted out of the race. The Hesness boys are representatives appear in his early form in each of their contests and then fade out of the picture in the last periods.

Next bowls games at the Victoria Sports Centre will be played Friday evening. Alerts and Army will cross sticks in the senior contest at 8.30 o'clock, and Owl Drug and Hesness, junior aspirants, will meet at 7 o'clock.

THE STANDINGS

Standings of the clubs in the Greater Victoria Box Lacrosse Association up to and including games of last Friday, follow:

Senior League

	P.	W.	L.	Pts.
James Bay	5	5	0	10
Alerts	5	3	2	4
Army	4	1	2	2
Jokers	4	1	3	2

Junior League

	P.	W.	L.	Pts.
McLean's Bakery	4	4	0	8
Douglas Tire	4	3	2	4
Owl Drug	4	2	2	4
Hesness	4	0	4	0

EAGLES LEADING SECOND DIVISION

Birdmen Undefeated In Minor League Baseball—This Week's Games Announced

THEY STAND

Second Division

	P	W	L	Pct.
Eagles	3	3	0	1.000
Tillicum Cubs	3	2	1	.667
Cedar Hill A's	3	1	2	.333
Rangers	3	0	3	.000
Pitzer & Nex	1	0	1	.000

With victories over Tillicum Cubs, Pitzer & Nex and Cedar Hill Athletics to their credit, Manager Thomas Griffin's Eagles ball tossers are leading the Humphreys Cup race according to the official standings announced yesterday.

However, the birdmen's undisputed occupancy of the premier berth will be threatened this week when they meet the second-place Tillicum Cubs.

All clubs in the Second Division circuit will play two games this week, the schedule being as follows:

TUESDAY

8.00—Tillicum Cubs vs. Eagles, Beacon Hill (lower diamond).
8.00—Cedar Hill Athletics vs. Navy, Beacon Hill (upper diamond).
8.00—Eagles vs. Pitzer & Nex, Beacon Hill (lower diamond).
8.00—Navy vs. Tillicum Cubs, Admirals Road.

FRIDAY

8.00—Pitzer & Nex vs. Cedar Hill Athletics, Beacon Hill (lower diamond).

MEETING TODAY

All Second Division managers are requested to meet the league executive meeting at Royal Athletic Park at 10.45 o'clock. There are a number of matters to be ironed out, and a full turn out is requested.

WILL UNFURL PLEDGE FLAG

Premier Pattullo and Herbert Anscomb to Speak at Ceremony Tomorrow

At a colorful ceremony, having as its theme the pledge of the Victoria Division to raise $5,000,000 as its share of the $500,000,000 Victory Loan, the honor flag of the Lower Mainland Division will be unfurled at the mastheads of the specially-erected flag pole on the Causeway tomorrow at 12.20 o'clock noon.

Under the convenorship of Mrs. Alan Campbell, a committee has worked out an interesting ceremony in which the "Honor Pledge Flag" will be raised to the top of the flag pole amid scenes of pomp and honor consisting of detachments from the three forces, together with the Royal Canadian Artillery Band, will attend. Herbert Anscomb, M.P.P., will preside.

Very Rev. Spencer Elliott, Dean of Columbia, will say the prayers and as the flag is hoisted to the masthead, the band will play "O God, Our Help in Ages Past." Premier T. D. Pattullo will give a short patriotic address expounding the feelings of all British Columbians in this drive to raise funds with which to prosecute Canada's war effort.

This ceremony, together with the patriotic rally to be held in the Royal Victoria Theatre at 8.15 p.m. tomorrow, will officially launch the local drive. The rally will be broadcast over CFCT Victoria, the courtesy of the B.C. Electric Railway Company for those who are unable to gain admission or cannot attend land on account of illness. Prior to the rally, the Royal Canadian Artillery Band will play outside the theatre from 7.30 to 8.15 p.m. Inside the theatre the R.C.A.F. Band will play for the benefit of early comers.

The meeting will open with the singing of "O Canada" after which J. W. Hepburn, chairman of the Victoria Division, will speak. This will be followed by Miss Nellie Smith, Scottish Pipe and Drum Band and Scottish Dancers group. Others on the programme will include Miss Peggy Wallace, dramatic soprano, who is making her debut on returning from a year's studies in New York; Thomas Crabbe, well-known baritone; the Girls' Drill Team, and the R.C.A.F. Band. Brief addresses will be given by Dr Henrietta Arnesen, Albert Sullivan and Bruce Hutchison.

LEND-LEASE FOOD SHIPMENT LANDED

Great Britain Receives First Shipload From United States Under New Legislation

LONDON, May 31 (CP)—The first shipload of food from the United States under the Lend-Lease Bill has reached a British port, it is announced. 1,000 tons of flour, 4,000,000 eggs and 130,000 pounds of cheese.

Henry Harrison, chairman of the Company for those who are unable to gain admission or cannot attend land on account of illness. Prior to the rally, the Royal Canadian Artillery Band will play outside the theatre from 7.30 to 8.15 p.m. Inside the theatre the R.C.A.F. Band will play for the benefit of early comers.

The meeting will open with the singing of "O Canada" after which J. W. Hepburn, chairman of the Victoria Division, will speak. This will be followed by Miss Nellie Smith, Scottish Pipe and Drum Band and Scottish Dancers group. Others on the programme will include Miss Peggy Wallace, dramatic soprano, who is making her debut on returning from a year's studies in New York; Thomas Crabbe, well-known baritone; the Girls' Drill Team, and the R.C.A.F. Band. Brief addresses will be given by Dr Henrietta Arnesen, Albert Sullivan and Bruce Hutchison.

Edmonton Seat to Be Filled Monday

EDMONTON, May 31 (CP)—Voters of Edmonton East go to the polls on Monday to choose a representative in the House of Commons who will fill the vacancy caused by the death of P. C. Casselman, Liberal, elected in the 1940 general elections.

There are three candidates in the by-election—Mrs Cora T. Casselman, widow of the former member and Liberal candidate, Orvis Kennedy, New Democracy-Social Credit, and A. A. MacLeod, of Toronto, People's candidate.

White Flannels for Summer Comfort

•

To really enjoy the warmer weather, put away your heavier weight clothing and change to flannels, the cooler sportswear.

White flannel trousers by Daks give the finest in material and style.

To complete your outfit, a flannel blazer selected from our generous stock will please you in appearance and general usefulness.

W. & J. WILSON

Since 1862

JAEGER WOOLLENS - BURBERRY COATS - DACK'S SHOES

1221 GOVERNMENT ST.

G 5013

Don McDiarmid and Eleanor Young Top Canadian Net Lists

Ottawa and Vancouver Tennis Players Ranked First in the Dominion for Year—Jean Milne And Caroline Deacon Well Up

MONTREAL, May 31 (CP)—Don McDiarmid, of Ottawa, and Eleanor Young, of Vancouver, were given top ranking today in lists issued by the Canadian Lawn Tennis Association of the Dominion's ten leading men and women tennis players in 1940.

Lewis Duff, of Montreal, killed in an airplane accident near London, Ont., last Winter while training with the Royal Canadian Air Force, was ranked second in the men's division.

Five other Montreal players, two from Toronto and one from Vancouver were included in the remaining eight named.

Jean Milne and Caroline Deacon, both of Vancouver, were ranked second and third, respectively, in the women's division. Four Montreal players, two from Ottawa and one from Nova Scotia received the remaining rankings.

Because of insufficient data, the association did not list Bruce Hall, of Toronto. W. P. Pigot, Hamilton, Gordon Robinson, Niagara Falls, Ontario; E. L. Dashin, Montreal, or Laird Watt, Montreal, in its men's rankings. For the same reason, Mrs. Frank Fisher, Claire Walsh and Mrs. W. B. Dixon, Toronto, were not named in the women's rankings.

The association said that the rankings issued today would stand for 1941 as well as 1940 because it had decided against holding any Dominion championships this year.

The men were ranked as follows: Don McDiarmid, Ottawa; Lewis Duff, Montreal; Ross Wilson, Toronto; Roger Durvage, Montreal; Pierre Bouchard, Montreal; J. W. O'Hara, Montreal; Dr. Georges Leclerc, Montreal; R. N. Watt, Jr., Montreal; J. E. Brown, Vancouver, and M. Margesson, Toronto.

Women rankings follow: Eleanor Young, Vancouver; Jean Milne, Vancouver; Caroline Deacon, Vancouver; Winnifred McConnell, Ottawa; Mrs. Gordon Willis, Ottawa; Mrs. Rene Bolt, Montreal; Rosette Reinhaw, Montreal; Francoise Lacasse, Montreal; Helen McGrath, Montreal, and Jean Wright, Petite Riviere, N.S.

ROAR CHOSEN

Among twenty-nine councillors at large elected were six from British Columbia. They were W. Metcalfe, E. Corfield, A. M. Chesser, R. N. Urquhart, B. A. Rhoades and A. R. Jackson, Harry Monk, of Vancouver, was named provincial councillor for British Columbia, and Dr. E. W. Book, of Victoria, Western vice-president. R. N. Watt, Jr., of Montreal, was re-elected president.

Eight Thirty Winning $10,000 Event

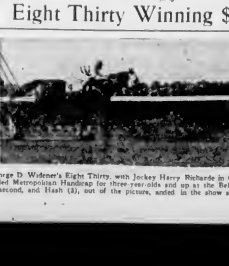

George D. Widener's Eight Thirty, with Jockey Harry Richards in the saddle, is shown winning the $10,000 added Metropolitan Handicap for three-year-olds and up at the Belmont Park, N.Y., track. Bold and Bad is second, and Hash (8), out of the picture, ended in the show slot. The time for the mile was 1.37 1-5.

RADIALS DEFEAT NANAIMO IN PROVINCE CUP, 3-1

Up-Island Squad Eliminated From Football Series

Vancouver Team Proves Too Strong for Nanaimo And Wins Decision Without Trouble—Winners Lead 3-0 at One Stage—North Shore and St. Saviours Meet on Saturday

VANCOUVER, May 31 (CP) — Nanaimo City passed out of the Province Cup competition as Con Jones Park today when Radials beat them 3-1 in the semi-final round. The winners now await the outcome of the North Shore United vs. St. Saviours semi-final, which is to be played next Saturday, to see who they play for the silverware in the final on June 14.

Nanaimo had no excuses for being beaten today. They were inferior to the winners, who were quicker on the ball, stronger in kicking, and much more methodical in passing. Noticeable on the Island team was the prevalence of aging players including Orville Boyd, Erma (Pat) Edmunds and Frank English. At the same time, two older "veterans," Alex (Sandy) Thompson and George (Duke) Gray, played splendidly throughout. Pete Inkster was also outstanding in goal, and but for his fine work the score would have been much heavier.

Eric Camp was the best man on the field, and was almost impossible in his third-back position for the winners, while Johnny Sinclair and Laurie Pallott completed a half-back line which proved too big a stumbling block for Nanaimo's forwards. Johnny MacKay and Hugh Greer carried too many tricks in the inside forward positions for Radials, with the result that their wingers received all kinds of splendid openings.

Rain, which fell all morning, and continued most of the game, left the ground in such a greasy state on top that the players could not keep their feet.

WEST OPENS SCORE

Nanaimo opened up promisingly and Grey put in a lovely overhead shot which Lawrie just got too near the post and cleared. In ten minutes, however, Radials took the lead when Bilton completely missed his kick in trying to clear a centre from Lapiot, and George West crashed the ball past Inkster for the opening goal.

From a free-kick the sphere went out to West, who drove it back goalwards, and "Hap" Smith deflected it into the net past Inkster, making it 2-0 within five minutes of half time.

Nanaimo switched their team around on resuming. Gold moving up to centre-forward, Johns falling back to left-half, and Thompson going to centre-half.

Radials went further ahead after fifteen minutes' play in the second half as the result of a mix-up by Bilton. The left-half attempted to boot the ball forward over mid-field but merely swept it straight across the field to Lapiot, and the Radials outside left ran through to within five yards of the Nanaimo goal, where he drew Inkster out of goal, then squared the ball to Greer, who had nothing to do but tap it into the unguarded goal.

Nanaimo then gave their best display of the whole match, and a centre from English found a mad scramble in the Radials' goalmouth, with every of eight players striving desperately for the ball which is bobbed about on the line. Gold had a fine chance to shoot it home, but was too weak with his kick and it was blocked by Lawrie.

With only two minutes to go, English put over a long centre, and with the Radials full-back spreadeagled, Gold calmly headed the ball into the top right-hand corner of the net, well out of Lawrie's reach.

The teams

Nanaimo City: Pete Inkster (goal), Bob Watson and Harry Bilton (backs), Orville Boyd, Jimmy Gold and Alex Thompson (half-backs), Art Denton, Alvin Parks, Les Johns, George Grey and Ernie Edmunds (forwards). Spare, Frank English.

Radials: Bert Lawrie (goal), Don Cowan and Jimmy McKinlay (backs), Johnny Sinclair, Eric Camp, and Laurie Pallott (half-backs); George West, Johnny MacKay, "Hap" Smith, Hugh Greer and Reg. Lapiot (forwards).

Referee: Paul King.

WONDERFUL MANKIND!

The landscape architect was showing an ignorant newly rich woman over a formal garden.

"What's that?" she asked.

The landscape architect told her. It was a sundial.

"What's a sundial?"

Whereupon her companion patiently explained how the sun, moving through the heavens, casts a shadow which is recorded on the dial indicating the time of day.

The woman beamed with interest.

"Oh! What will they be thinking of next?" she exclaimed.

Bounced Up Again to Lose

Lightweight Champion Lew Jenkins, of Sweetwater, Texas, sinks to the canvas in the ninth round after Bob Montgomery, of Philadelphia, Pa., landed a swinging punch on the top of his head in their two-fourteen pound title bout at Madison Square Garden, New York City. Lew got up before the referee could count over, and fought back to a loss cause. Montgomery was awarded the decision. In a previous meeting of the two, Jenkins took the decision.

Says Characters of British Cleansed in Long Ordeal by Fire

Correspondent Finds People Still Standing Tough And Obstinate, Puzzled by Many of Their Earlier Littlenesses

By H. J. BARDOUT
Consolidated News Features

LONDON, May 31.—Let us talk off from the horrors of war: from Mr. Hess, from Syria and from the invasion of the fair land of Crete where I once lived, and let us ponder a little on how the lives of man and woman here in England and especially the lives of the younger persons are being affected by the so-called blitz.

The health, both moral and physical of the country has stood up to this ordeal amazingly. I speak more familiarly of life in London because with very occasional breaks I have spent the whole of the war in this city and my record of raids is as high as anyone's.

As is well known, we began with daylight raids which affected comparatively life very little and anyhow they did not last long. Even Goering's busy factories could not stand up to a daily loss which was working up to something like 200 planes every twenty-four hours. When night bombing first started, practically all evening entertainments were suspended, but gush is the toughness of the younger Britons of either sex that that phase did not endure. Familiarity bred a measure of contempt for the night bomber. Night clubs, bottle parties and other places of entertainment became thirty-fold again. Places which had been closed reopened and new ones sprang up, many of them especially designed to attract service men on leave.

WITHIN REASONABLE LIMITS

The police do not look with favor on night entertainments and as far as possible try to keep the spread of these places within reasonable limits, but they do not want to stop them altogether, particularly as the people who frequent them behave on the whole with the most admirable restraint.

For months past I have not seen a drunken man in London. This is not altogether due to the high cost of drink. There is plenty to be got by people who have the money to buy it. It is just that there is quite definitely far less drunkenness in the country now than in the first World War.

The same may be said of crime. Much is made in the papers about looting. Every now and then there is a sensational report that valuable furs or jewels have been removed from some shop, but police statistics show that the overwhelming majority of thefts relate to food, cigarettes and tobacco. Even the looting of such things is much to be regretted, but somehow there does not appear to be the same measure of moral turpitude about the theft of tobacco, of which the country is now a little short, as there would be about the looting of a diamond tiara, for instance, or a mink coat.

POSITIVE CONSIDERATIONS

Apart from these negative considerations, there is something positive which should be chronicled about the British character today. There is an atmosphere of better manners abroad in the land; not so much the manners which consist in the absence of quarreling or bad language. There is any amount and occasionally horrible language is used. When your house comes tumbling down about your ears you may be excused the strongest of oaths. But there is a display of human kindness in circumstances of great tragedy which reveals the basic soundness of these people.

The traditional standoffishness of the English has vanished. When people are huddled in shelters in reception areas, sometimes even in warders' posts, their etiolated ardor in the new fashionable shade of "demobilization grey," they have no time for formalities. There you get sheer human fellowship and a friendliness so too sincere because it is purely accidental.

PURIFIED BY FIRE

I have noticed during the last few months a great reduction in the amount of grumbling and nagging one hears wherever, crowds gathered and sometimes one feels that all there poor people still standing tough and obstinate after nearly two years of war in some way have been purged of many of their earlier pettinesses. They have literally gone through fire and have been purified. If the war has done nothing else it has cleansed and scourged the character of those who stand up confidently, but with no sense of bravo, heroes against the hordes of Hitler.

VISCOUNTY WINS HANDICAP EVENT

CHICAGO, May 31 (AP)—Valdina Farms Viscounty, the 4-5 favorite, won a two-length triumph in the $5,000 Francis S. Peabody Fields today.

Woodford Farm's Technician edged out B. W. Hobson's Rhine o'Night for second.

MANY HOUSES CONSTRUCTED IN DISTRICT

Oak Bay, Saanich and Esquimalt Permits for Month Total $213,529

BUILDING FOR WEEK VALUED AT $56,220

Permits for construction valued at $213,529 were issued by Oak Bay, Saanich and Esquimalt last night. City figures were not available yesterday. Saanich led with work to cost $114,647, followed by $86,782 in Oak Bay. Esquimalt permits totaled $12,100 for the month.

During the past week, Greater Victoria building inspectors issued thirty-two permits for construction valued at $56,220. Oak Bay led with five permits for $25,620. Saanich issued seven for $16,285, and the city twenty permits for $14,205. No new dwellings were commenced in Esquimalt.

City permits included one to O. A. Rudd for a four-room dwelling at 943 Baltic Street, $2,500; Rolls Bright, alterations to a house at 924 Hillside Avenue, $1,000; Royal Bank of Canada, vault extension at 1068 Government Street, $6,500; A. Baillie, two-room house at 2336 Blackwood Street, $2,600, and a $1,500 permit to W. Payne to make additions to a house owned by J. Grant at 3091 Shelbourne Street.

SAANICH DWELLINGS

Of the seventy-five permits issued in Saanich during May, forty-seven were for dwellings to cost $111,300. In May, 1940 the municipality issued seventy-seven permits valued at $125,726. Of these, fifty-seven were for homes erected at a cost of $122,356. During the first five months of the present year, Saanich granted 398 permits valued at $530,801. Of these, 268 were for homes valued at $502,560. For the first five months of 1940, the 270 permits granted were valued at $396,722 including 181 dwellings costing $364,874.

In Oak Bay last month there were thirty-seven permits issued with a value of $86,782. Of these twenty-two were for houses with a value of $82,847. During May, 1940 there were thirty-five permits issued with a value of $97,775, and of these twenty-seven were for houses valued at $89,650. During the five months of this year there were 145 permits issued in Oak Bay with a value of $390,055. Of these sixty-six were for houses with a value of $358,177, or an average of $5,791. For the same period of the preceding year there were 131 permits issued, valued at $297,275, of which seventy-six were for houses with a value of $275,750, or an average of $3,494 each.

ESQUIMALT PERMITS

In Esquimalt the record for the month of May in building differed from this year over the same period of 1940. During May, 1940 the building figure showed $13,060 for the whole month. For the first five months of 1940 the total building represented $72,400. For May, 1941, building amounted to $12,100. For the five months of the present year in Esquimalt permits represented $78,182.

Saanich permits of the past week included seven homes valued at $15,600. Dorothy L. Bisnicks will build on Garraway Road a three-roomed home costing $1,200. W. W. Warwick will build on Lansdowne Road a four-roomed home valued at $2,200; on Cumberland Road, E. F. Neal will build a four-roomed home valued at $2,600. A. Trace will build at Saanich Road and Vernon Avenue a five-roomed home valued at $2,500; R. E. Harrison will build on Jasmine Avenue a five-roomed home valued at $2,300, on Colquitz Avenue A. Kerby will build a four-roomed home valued at $2,000; H. A. Warner will build on Derby Road a four-roomed home valued at $1,800.

OAK BAY HOUSES

Oak Bay buildings for which permits were issued during the past week include the following: For H. R. Brown, a seven-roomed home valued at $5,350 at 2285 Windsor Road; at 1337 St. David Street an eight-roomed home costing $5,000; for Home & Son, for Chamberlain & Allen, at 663 Monterey Avenue, a five-roomed home costing $3,000; for Paine & Townsend at 2781 Dewdney Avenue, a seven-roomed home costing $4,500; at 870 Falkland Road, a five-roomed home costing $3,800 for A. W. B. Jones.

Coming Back — By Jack Sords

Nazi Papers Make Food For Bonfire

MONTEVIDEO, Uruguay, May 31 (AP)—Irate students started giant bonfires today with the first issue of the pro-Nazi newspaper Alemania, which they seized from newsboys.

Several hundred copies were fed into the flames before police intervened.

FRENCH FORCES ARE FACING EACH OTHER

LONDON, May 31 (CP)—The British Broadcasting Corporation said today Vichy forces in Equatorial Africa have made ready to place themselves opposite the Free French Forces who are in control of the Chad territory.

The B.B.C. said a battalion of French Colonial troops have been placed on the West Coast of Lake Chad and have taken over a military post and established a wireless station and an airdrome.

The post stands opposite a post of Free French forces on the other side of the lake.

PROFESSOR TO ADDRESS CLUB

E. S. Farr Will Speak on "British Columbia Resources" to Rotary

PROF. F. E. FARR

CLUB CALENDAR

MONDAY—Civic Club, luncheon meeting, Empress Hotel, 12 10 p.m.

TUESDAY—Kiwanis Club, luncheon meeting, Empress Hotel, 12 10 p.m. Women's Canadian Club, Empress Hotel, 2 30 p.m.

THURSDAY—Rotary Club luncheon meeting, Empress Hotel, 12 10 p.m. Lions Club, luncheon meeting, Spencer's dining-room, 12 10 p.m.

Professor E. E. Farr, of Victoria College, will be the guest speaker at the Rotary Club luncheon on Thursday. He will take as his subject: "British Columbia Resources."

The service clubs will also observe Strawberry Week, with short addresses being given at their luncheons. H. C. Oldfield will be the speaker at the Rotary meeting.

STRAWBERRY WEEK

Members of the Saanich Fruit Growers' Association will attend the Kiwanis Club luncheon on Tuesday, when J. J. Woods, superintendent of the Dominion Experimental Station at Saanichton, will speak. Members of the Tourist Trade Group of the Chamber of Commerce, who are cooperating on Strawberry Week with a committee from the Saanich Board of Trade, will also attend.

The annual election meeting of the Women's Canadian Club will be held on Tuesday afternoon. Miss Edna Jaques will be the speaker and Norman Tyrrell the soloist.

The name of the Gyro Club speaker tomorrow has not been disclosed, but the regular type of programme will be held.

A closed meeting will be held by the Lions Club on Thursday, when Deputy District Governor W. D. Wallace, Vancouver, will pay an official visit to the club. New members will be inducted.

FUSSY

As the inquisitive man sat on a seat in the park he watched a shabby individual coming along, picking up cigarette-ends.

Then the tramp sat down on the seat and began sorting his spoil. Presently he threw quite a long one away. This was too much for the curious looker-on.

"Excuse me," he said. "That looked a good one. Why did you throw it away?"

The tramp drew himself up proudly and replied:

"It isn't my brand."

BEST OF ALL PROTECTION
VICTORY BONDS

Be HEALTHY WEALTHY and WISE With a Westinghouse

This Lovely Late Model Has *Everything* But It's Only $225

The modern housewife knows that modern refrigeration protects the health of the family, protects the budget by doing away with waste, increases her buying power by enabling her to buy larger quantities at lower prices, and a little investigation will show that it's WISE to decide on the internationally-famous WESTINGHOUSE.

Let us explain all the wonders of this latest model and let us tell you how easy Rents make it for you to become its happy owner.

KENTS 641 YATES Between Bread and Douglas

ON KENT HOME HAPPINESS TERMS

"Home Happiness Headquarters"

CANADA DRY'S TOM COLLINS MIXER

BIG BOTTLE 25¢ PLUS DEPOSIT

DELIGHTFUL AND REFRESHING BY ITSELF OR MIXED WITH YOUR FAVORITE BEVERAGE

BRAKES
SPECIALIZED
CARBURETOR AND MOTOR
TUNE UP SERVICE
BOULTBEE
VICTORIA LTD. 1100 YATES ST.

PENFOLDS
Australian Wine
"ALWAYS MAKES DINNER A SUCCESS"
Made in the Largest and Most Up-to-Date Wineries in the World

Rich Port - - - - - 95c Per Bottle
White Port - - - - - $1.05 Per Bottle

—Other Varieties Available—
Extra Special R.R. Claret $1.35
Extra Special R.R. Port $1.55
Extra Special R.R. Liqueur Muscat $1.55
Minchinbury Extra Dry Champagne $4.20
Minchinbury Sparkling Burgundy $3.95
Minchinbury Sparkling Hock $3.95

PENFOLDS WINES, LTD.
Established 1844
Own and Operate Eleven Vineyards and Wineries in Advantageous Areas in Australia
"An Empire Achievement"

This advertisement is not published or displayed by the Liquor Control Board or by the Government of British Columbia.

"Had to show up at a garden bun-fight . . . grizzly business . . . but found myself quite "lit." . . . Admitted the fact to Angela. She said, "No, darling, not evil, but your Gold Flake" . . . Catty, but possibly astute.

W. D. & H. O. WILLS
GOLD FLAKE CIGARETTES
Cork Tip or Plain

J. BARRACLOUGH
Victoria Unit Team Captain
Members of his team: C. B. Rogers, J. Pitman, G. Fraser, A. Fleming and O. W. Parsons

H. B. WITTER
Victoria Unit Team Captain
Members of his team: Joe McGarry, W. H. Gosby, B. McVey, W. S. Powell and H. Allen

ALEX. PEDEN
Victoria Unit Team Captain
Members of his team: J. B. Hunt, A. W. Tuckwell, K. McKenzie, P. D. Lesser and Rae Owens

KENNETH FERGUSON
Victoria Unit Team Captain
Members of his team: L. Rands, Frank Cresser, F. A. Pitcairnsmith, R. B. Nicholas and Victor Mace

J. F. FULLER
Victoria Unit Team Captain
Members of his team: G. Brown, A. A. Mitchell, E. J. Brown, J. L. Neville and Capt. O. S. Harrison.

BRIAN BUNNINGS
Victoria Unit Team Captain
Members of his team: W. Lassiter, O. S. Ostrinsky, J. Hamilton, Harry Rowles and J. Byrne.

R. B. HENDERSON
Victoria Unit Team Captain
Members of his team: W. E. Speed, Harry Hankins, W. Everett, Howard Jones and H. P. Black

J. D. CUNN
Victoria Unit Team Captain
Members of his team: T. Blackman, P. Russell, William Irvine, O. S. V. Bourchier and D. Maberry.

AL. BUTCHART
Saanich Unit Team Captain
Members of his team: O. Rev. O. O. B. Johnston, B. Sheppard and B. Garner

FRED LEWIN
Saanich Unit Team Captain
Covering Colwood, Langford, Metchosin and William Head

V. RIDGWAY
Saanich Unit Team Captain
Members of his team: J. W. Odell, D. Elliott, James Ellis, H. E. Mathews, W. E. Pyewell, C. E. Jones, J. Ellis, R. B. McCallum and P. Lewis

O. RABBIS
Saanich Unit Team Captain
Members of his team: A. Denoff, E. Perkin, P. A. Robertson and L. A. McLaren, Saanich Peninsula workers; P. Bergh, B. Tennent, R. Roberts, H. Lewis, J. Jorgensen, W. A. Bell, Gordon Robertson, W. A. Bell, Gordon, G. V. Williams and Thos. Orsino

Donated by
The Daily Colonist

MESSAGE

To the Citizens of Victoria and the Lower Island Area from the 16 team captains and their staffs of salesmen, who are giving freely of their time to make Canada's Victory Loan an outstanding success.

YOU have a duty to perform---a duty that should be measured by no other gauge than your ability to endure sacrifices at the very least commensurate with those who guard our rights and liberties in the compact little Isles of Great Britain. Your duty is to see that Canada has the funds with which to prosecute the war.

Your duty is to co-operate to the full with those who are endeavoring to raise those funds.

Your duty is to guard your dollars and make them fight for a way of life that is cherished in the hearts of all free-thinking people.

Don't let your dollars lie idle in the bank. Invest them in the best security on the market, the security of Canada. Victory bonds will pay you a dividend that will yield far greater returns than can be measured in dollars and cents. No safer investment with so high a yield can be found on the Canadian Bond market today.

Be investment-minded. Prepare now to budget monthly a part of your earnings to be invested in Victory bonds. The reserve you will build up will create a nice nest egg againt post-war conditions.

On June 2, there will be unleashed on the Greater Victoria and Lower Island area, as far north as Chemainus, teams of citizen salesmen qualified to answer any questions regarding the Victory Loan Drive in which you are asked to participate.

These men are giving their time. Back of them is an organization of volunteer workers who have donated their services throughout this Campaign and its preliminary stages to make the drive a success.

Do your part by co-operating. Be charitable in your outlook. If there is a duplication of calls, remember the magnitude of the task that confronts the salesmen. Understand that such duplication is not intentional. The only desire of the salesmen is to give every citizen an opportunity to make an individual investment in the war effort, thus enabling Canada to stand side by side with other members of the Commonwealth of Nations in this great cause to which the Empire and her Allies are dedicated.

HELP THESE MEN TO PUT THE VICTORY LOAN OVER THE TOP

FINANCING OF VICTORY LOAN BONDS

Many inquiries have been received by the Victory Loan Headquarters as to the position with respect to loans on Victory Loan bonds from the chartered banks after the five months' period provided for in the application form has elapsed. It is known that the banks will finance the bonds at the coupon rate until all payments are completed within the five months period. After that date the banks will loan 90% to 95% of face value at an interest rate of 4%. This means that $950 can be secured from the bank against a $1,000 Victory bond, and it will cost in interest less only $10 for a whole year.

THE MOST YOU CAN LEND IS THE LEAST YOU CAN DO

G. NEWSTEAD
Victoria Unit Team Captain
Members of his team: Rock Bridge, T. A. Miller, S. E. Smith, R. W. Miller and G. Rudolph.

HAROLD WEBSTER
Oak Bay Unit Team Captain
Members of his team: Oldham Tapir, Paul Phillips, W. R. Cupples and O. M. Dedman.

CARL BRAND
Oak Bay Unit Team Captain
Members of his team: C. J. Harrington, Jack Bowman, George Osborn and George Black

JOSEPH HOEY
Duncan Unit
Members of his team: C. W. Laubach, Chemainus; W. E. Chittenden, Bonsonar; J. R. Smith, Cowichan Station; Mrs. Ethel Barker, Wellcome; Mrs. Ruby Hall, Mount Quamichan; C. Wallich and J. B. Acland, Cowichan Station Bulkhead; R. W. Duncan Christmas Lake to Tzuhalem; W. J. Lewis, Duncan; Mrs. Ethel Lewis, Duncan; Charles D. Preene and G. MacKean, Mill Bay and Cobble Hill; Major O. G. Brown, Shawnigan Lake

Special Sales Representatives: A. C. R. Portway and H. A. Brown

AROUND the DIAL

TODAY'S HIGHLIGHTS

7.30 a.m.—Pope Pius XII will give a message, KOL.

12.30 p.m.—James Melton, tenor, sings, KING, KNX, KVI.

8.00 p.m.—Prime Minister Mackenzie King will deliver a radio address to the people of Great Britain. Prime Minister Churchill will reply on behalf of Britons to the Dominions, CBR, CBK, CBW, CBX, CBL, CBM, CBO, CBF, CBJ, followed by Minister of Justice Ernest Lapointe, who will speak for the people of French Canada CBR.

TODAY'S NEWS BROADCASTS

Morning — 8.00, CBR, CJOR, CKWX. 8.30, KOL; 8.30, KIRO, 8.55, CBR. 10.00, KOL, 10.30, KIRO; 11-13, KOMO.

Afternoon—12.15, KOMO; KOL, 12.30, CPCT, CKWX. 1.00, CBR, 2.00, CJOR; 2.45, CBR, CJOR, CKWX; 3.00, KJR; 3.15, KIRO; 3.30, KIRO; 3.50, CBR. 4.45, KOL, 4.55, KIRO.

Evening—6.30, CKWX, 7.00, CBR CJOR; 7.25, KIRO; 8.00, KJR. 8.00, KOL, CJOR; 8.20, CKWX. 8.30, CBR, KJR; 10.00, CKWX. 10.15, CBR, KIRO; 10.30, KOL. 11.05, CBR, KIRO.

NEWS BROADCASTS TOMORROW

Morning — 8.00, CBR, CKWX, CJOR, KOMO. 8.15, CPCT, KIRO, 8.45, CBR, CKWX. 9.00, KOL, 10.00, KOL; 10.30, CBR, KJR; 10.45, CJOR; 11.30, KIRO; 12.00 noon, KOL; 12.05, CKWX.

Afternoon — 12.15, KJR, 12.30, CPCT, CBR, CJOR. 1.00, KOL, 1.15, KIRO; 2.30, KOL; 2.45, CBR, CJOR. 3.15, KOMO; 4.00, KIRO KOL; 4.30, KIRO; 4.45, KIRO CJOR; 4.55, CBR, KIRO; 5.00 KOL.

Evening — 6.30, CPCT, CKWX, KOL; 7.00, CBR, CJOR; 7.15, KOL. 7.45, CJOR, 7.55, KIRO; 8.00, KOL. 8.30, KJR, KOL; 8.55, KIRO; 10.00 CKWX, KOMO; 10.15, CBR, KIRO; 10.30, KOL; 10.45, CJOR, 11.45, KOL, 11.55, CBR, KOMO, KIRO, KOL, CKWX

Sunday's Programme

(The following programmes are coming to the various broadcasting companies and are subject to change.)

7.30 A.M.—Message From Pope Pius XII

8.00 A.M.—B.B.C. News (CBR, CJOR, CKWX, KOMO)

Christian Science (KOMO)

Voice of Tomorrow (KJR)

Church of the Air (KIRO)

T. Tucker's Orchestra (KOL)

8.15 A.M.—Morning Devotions (CBR)

Hymns Broadcast (CJOR)

The Air Amateurs (KJR)

Song of the Pioneers (CKWX)

8.30 A.M.—Organists Concert (CBR)

Pianist in Art (KOMO).

Music Hall (KJR)

Kwedah Tabernacle (KIRO).

Eyes and Ears (KOL)

Concert Gems (CKWX)

8.45 A.M.—Old Hymns (CKWX)

Harmony Hall (KOL)

9.00 A.M.—Children, Celina Nolan (CBR)

British Children in C.O. Talk to Parents (KOMO)

Tune Up Time (KJR)

Tune Up Time (KIRO)

Hymns Hymns Hymns (KOL)

9.15 A.M.—Christian Science (KOL).

9.30 A.M.—Kids, Children (CBR).

J. Beale (KJR)

Hymns Hymns Hymns (KJR).

News (KIRO)

Morning Melodies (CKWX)

9.45 A.M.—Old Country Mail (CBR)

Around the Round (KIRO).

Sermon for Sunday (KOL).

9.55 A.M.—News (CBR)

10.00 A.M.—Old Country Mail (CBR)

Pilgrimage Hour (KOMO).

Hidden Mystery (KJR)

Hymns (KOL)

10.15 A.M.—Just Mary (CBR).

Pleasant Valley Pair Ann.-(KJR).

Romance of the Highways (KOL)

10.30 A.M.—Morning Period (CBR).

Chinese Round Table (KOMO)

Church of the Proven (KJR)

Prose Hymns (KIRO).

Hymns of Faith (KOL)

Gold Hour (CJOR)

Studio Hour (CKWX)

10.45 A.M.—J. Beale (KJR)

Hymns Hymns & Tunes Commemorated Events (KOL)

At the Crook (CKWX)

11.00 A.M.—Commons. Broadcast (CBR)

Church Parade (KOMO)

African Trek (CBR).

Protestant Services (KIRO)

A. Mooney's Orchestra (KOL)

Hymns Hymns Hymns (KJR)

Pipe Dreams Classic Selections (CKWX).

11.15 A.M.—R. B. Kaltenborn (KOMO)

11.30 A.M.—Howard and Shelton Piano Interlude (KJR)

University Christian Church (KOL)

12.00 noon—Citizenship Responsibility (CBR)

12.00 noon Day (KOL)

Music and Manners (KOMO)

The Hymn Sinners (KIRO)

Pastoral Vespers (KJR)

12.15 P.M.—Hymn Time, ammunition (CBR)

Hymns (KOMO)

The Shining Hour (KIRO)

Hymns (KOL)

12.30 P.M.—Church of the Air (CBR)

Dr. C. Dennis Mills (KOMO)

Behind the Mike (KJR)

Hymns Hymns Hymns (KIRO).

A. Rey Orchestra (KOL)

Rosario Recordings (CJOR)

Song (CKWX)

12.45 P.M.—United Music (CJOR)

Hymns of Manor for Hodges (CKWX)

1.00 P.M.—News, 1.15, Concert Ensemble (CBR)

Melodies in Rhythm (CKWX)

1.15 P.M.—Dream Girl (KIRO).

1.30 P.M.—R. Brindle Orch (CBR)

Old Hymns of the Church (KOMO)

San Antonio (KJR)

Music for Dancing (KOL)

C. Dolnick's Orchestra (KOL).

Studio Hour (CJOR)

1.45 P.M.—Gracias Band (CJOR)

2.00 P.M.—Silent Theatre (CBR)

Catholic Hour (KOMO)

Music Hall (KJR)

Soul Free, Robert (KIRO)

Holiday Drummond (KOL)

News (CKWX)

Hymns, Prayer Concert (CKWX).

2.15 P.M.—C.B.C. Military Band (CBR)

—E. Burns Orchestra (KJR)

Studio Tunes (KIRO)

Parlor Cream Minuets (CJOR)

2.30 P.M.—Dr. I.Q. (KOMO)

—50 Pational Youth Administration (KJR)

Tree Antny (KIRO)

Polka Serenade (KOL)

Strong Arm (CKWX)

2.45 P.M.—News (CBR, CJOR, CKWX).

—Tune In Your Birthday (KOL)

2.55 P.M.—Dress Mum (KIRO).

3.00 P.M.—Strathcona News (CBR).

—Professor Pinkerton (KOMO).

—Hymns Hymns (KJR)

Hymns Hymns (KOL)

Short We Waits (CJOR)

3.10 P.M.—Cats n Jammers (KOL).

3.15 P.M.—Melody Album (CBR).

News (KIRO)

Germanium Good Serving (CJOR).

3.30 P.M.—Watson Thompson, speaker (CBR)

Bandstands (KOMO)

Pilgrimage Hour (KJR).

Afternoon Serenade (KOL).

3.45 P.M.—News, 3.50, Address to the Great (CBR) of General Staff, B. C. Wylie Williams (KIRO)

4.00 P.M.—Christian Workshop (CBR).

Charlie McCarthy (KOMO).

The Gospel Clinic (KJR)

Assignment Home of the Air (KOL)

Thrill-Gramme Time (CKWX)

4.15 P.M.—Cello Star (CJOR).

4.30 P.M.—Duty on Canada (CBR).

Talk by Rep. R. Ricketts (KJR).

Made for Rhythm (KIRO)

Melody (CKWX)

4.45 P.M.—Song of the Bottage (KJR)

Gospel Messengers (CJOR).

4.55 P.M.—News (KIRO).

5.00 P.M.—We Keep Them Out Of Sight, Dominion number (CBR).

Manhattan Merry-Go-Round (KOMO).

Sunset Hour (KIRO)

Old-Fashioned Revival Hour (KOL)

Concert Chimes (CKWX)

5.15 P.M.—British-Israel Talk (CJOR)

5.30 P.M.—U.B.C. Music Hour (CBR).

American Album of Music (KOMO)

Rosemary Lane (KJR)

Evening Prayer (KIRO).

Evening Prayer (CKWX).

5.45 P.M.—Gil Stein (CJOR)

Church in the Wildwood (CKWX)

Hymns Hymns Hymns (CKWX)

6.00 P.M.—Victory Loan Broadcast by Prime Minister King (CBR CKWX)

Jack Clark (KOMO).

Road Will Rise (KJR)

Goodly Children (KOL)

Tune in Your Birthday (KIRO).

Church of the Air (CJOR)

6.15 P.M.—Maple Ho Your Eyes (CJOR)

6.30 P.M.—Theatre Hour (CBR).

Fibber McGee and Molly (KOMO).

Inner Sanctum Theatre (KIRO)

For Your Information (KOL)

Concert Hall (CJOR)

News (CKWX)

6.45 P.M.—Sacramento to Sydney (KOL).

Tune Your Cousins Entire (CJOR).

(CKWX)

7.00 P.M.—News (CBR, CJOR).

Nelson's Radio Parade (KOMO)

Inner Sanctum Mysteries (KJR).

Hymns Hymns Hymns (KIRO).

Kaufer (KOL).

Sunday at Seven (CKWX).

7.15 P.M.—Britain Speaks (CBR).

Jack John (KOMO)

Lives of the Great (CJOR)

7.25 P.M.—Jim Jerical (CBR).

7.30 P.M.—Jack Benny (KOMO).

B. Kinney's Orchestra (KJR).

Hollywood Beauty Parlor (KIRO).

Chirapsland Concert (KOL).

Fibber McGee and Molly (CJOR).

First Chord Chorus Revue (CKWX).

7.45 P.M.—Criminal Mondo (KJR).

8.00 P.M.—Classics for Today (CBR).

Walter Winchell (KOMO).

News Joe Smith's Gangsters, 8.05 (KJR).

G. Atmbrine's Orchestra (KIRO).

8.15 P.M.—Peter Pendy (KOMO).

Talk by W. O. Fuller, subject (CBR).

8.30 P.M.—What Did They Think? (CBR).

Caroline Carmen (KOMO).

Jack Benny (CJOR). News 8.35 (KIRO)

National Symphony (KOL).

8.45 P.M.—Orchestra (KOL).

9.00 P.M.—Hugh Bassinth, news (CBR).

Hour of Charm (KOMO).

Orchestra (KJR).

Hymns Hymns (KOL).

News (KOL, CJOR).

Pathos and Sun Programme (CKWX)

9.15 P.M.—Armchair Cruises (KOMO)

Sunset Serenade, Lawrence Acquesta Empire Review (KOL)

9.20 P.M.—War News Digest (CKWX)

9.30 P.M.—B.B.C. Radio Newspaper (CBR)

Stone Barrow (KOMO)

Miners and Minchen (KOMO).

Hymns Hymns (KIRO)

Man Dwin and Orchestra (KIRO).

Minstrel Hall (KOL).

The Bassett (CKWX).

9.45 P.M.—Inside Stories (KOMO).

Music (KJR)

10.00 P.M.—Vespers (CBR)

Electrical Reporter (KOMO)

Orchestra (KJR)

R. Nelson Orchestra (KIRO).

Hymns Hymns Hymns (KOL)

News (CKWX)

10.15 P.M.—News (CBR)

Time Marches On—Greenland (KOMO)

Temple Bar (KJR).

News Roundup (KIRO)

Stars Pale (CKWX).

10.30 P.M.—Bridge to Greenland (CBR)

Hollywood Theatre Hour (KJR)

News Review (KOL)

Parade (CKWX)

10.45 P.M.—Freddy Martin's Orchestra (KOMO)

At Close of Day (CKWX).

11.00 P.M.—Dance Orchestra (CBR)

Columbia Broadcast (KIRO).

11.30 P.M.—D. Marshall's Orchestra (CBR)

Commentaries on the Canada (KIRO).

11.55 P.M.—News (CBR, KIRO).

CPCT, Victoria, B.C. (1400 Kcs.)

11.00 a.m.—Christ Church Cathedral.
12.30 p.m.—Great Symphony
3.15 p.m.—Concert Time
3.30 p.m.—Christian Science Programme
5.15 p.m.—Concert
5.30 p.m.—Concert
6.30 p.m.—Your Civilian Editor
6.45 p.m.—Stardust
7.00 p.m.—Well Known Hymns
7.15 p.m.—Cathedral Bells
7.30 p.m.—Christ Church Cathedral

Monday's Programme

8.00 A.M.—News (CJOR, KOMO, CBR, CKWX)

Breakfast Club (KJR).

Hymns Hymns Hymns (KIRO).

Hours of Rest (KOL)

8.15 A.M.—Questions of the Hour

Musical Bards Max (KOMO).

Boris Randolf, Roger (KJR)

News (KIRO)

Tune Up Princess (CKWX)

Sonny Rogers (CJOR).

8.30 A.M.—The Reminder (CBR)

V. Lindlahr, Diet Expert (KOMO)

Day Breakfast (KOL)

Women's Hour (CJOR).

Hymns Hymns (KIRO).

8.45 A.M.—News (CBR, CKWX).

Our Gal Sunday (KIRO).

Hymns a Song for Today (KOL)

9.00 A.M.—Sunrise Serenade (CBR)

Heart of Julia Blake (KOMO).

News (KOL).

Sunset Valley Breakfast (CKWX).

Blue-in Programme (CJOR)

9.15 A.M.—Tolson News Reporter (KJR)

Woman in Black (KOMO).

Breakfast Club (KIRO)

9.30 A.M.—P. Richardson's Orchestra (CBR)

Elsie Randolph (KOMO).

Hymns Hymns Hymns (KOL).

Music and Song (CKWX)

Hillbilly Supplement (KOL).

Behind Masks (CJOR).

1.00 P.M.—Will That Dress Wash? (CBR)

Home of the Brave (KOMO).

Human Interest Stories (KJR).

Hours of All Churches (KIRO).

Tune Up Time (KOL)

Once Upon a Tune (CJOR)

Tropical Moods (CKWX)

1.15 P.M.—W. Campbell (CBR)

Tune Up Time, Jack (KOMO)

Cameo Trio (KJR)

Chatterbox (KIRO)

Hymns Hymns Hymns (KOL)

Sue's Sonatina (CJOR).

1.30 P.M.—Richard Crooks, tenor (CBR)

Radio Revue Programme (KOMO).

Hands in Rhythm (KJR).

The Chronicle (KIRO)

Air Adventure Hour (KOL).

Music and Song (CKWX)

1.45 P.M.—Brandstetter Orch (CBR)

Concert Programme (KOMO)

Brandstetter Reporter (KJR)

C. Lindahl's Orchestra (KIRO).

Hymns Hymns (KOL)

Sing Brothers (KJR).

Tune Up Time (KOL)

Hit Parade of Stars (CKWX)

Rasmen's Cabin (CJOR)

3.15 P.M.—Waltz Time (CKWX).

Passing Parade (KOL).

3.30 P.M.—With the Troops in Britain, The Battle of the Air Corps (KOMO)

Organ Behind the News (KJR).

Hilton Parker's Circus (KOL).

Tune Up Time (KIRO)

Tunes Can Cheer (CJOR).

3.45 P.M.—Ted Blake's Orchestra (CBR)

Chapman Report (KOL).

Orphan Annie (KIRO).

Concert Hall (CJOR).

4.00 P.M.—O. Jenkin's Orch (CBR).

Continental Programme (KOMO)

Brandstrupe Reporter (KJR)

C. Lindahl's Orchestra (KIRO).

Hymns Hymns (KOL)

Tune Up Time (CJOR)

What's On Tonight (CJOR).

6.15 P.M.—Tigan Bros Sextette (CBR)

Mary Small (KOL)

Rupert Dance (CJOR).

6.30 P.M.—Trends in England (CBR)

Crusade of America (KOMO)

Radio Revue (KJR)

John Blakie (KOL)

Tune Up Time (KIRO).

Bertie Bertie (CJOR)

6.45 P.M.—F. King, Berlin (KOL).

Harmony Halfway (CKWX).

Boss Ann (CJOR).

7.00 P.M.—News (CBR, CKWX).

Great Washington Hour (KJR)

Lux Radio Theatre (KOMO)

Evening Concert (KOL)

Lone Ranger (KIRO).

7.15 P.M.—Frances Spooks (CBR).

Lux Radio Theatre (KOMO)

Lanny Ross (KOL).

Hans (KIRO)

Ember Coin (CJOR).

7.30 P.M.—Dances of the Nation (CBR)

Orchestra (KOMO).

I Love a Mystery (KJR)

Gay Nineties Review (KIRO).

Tune Up Time (KOL)

Federal Agent (CKWX).

Ranch Picnic (CJOR)

7.45 P.M.—J. Kinghan, baritone (CBR)

News (KOL)

7.55 P.M.—News (KIRO).

8.00 P.M.—Hour of Smiles (CBR).

Orchestra (KOMO)

Kay Westbrooke (KJR)

Tune Up Lady (KIRO)

Tune Up Time (KOL)

Thrill Hunter (CJOR).

Thry Are Not Alone (CJOR)

8.15 P.M.—Tea Pop (CJOR)

Tune Up Time Hour (CKWX).

8.30 P.M.—The Outdoor Philosopher (CBR)

Proof Positive (KOMO)

Cowboy Band (KJR)

When's Our Turn Come? (KIRO).

Tunes a Nothing (KOL)

Don Lorenzo (CJOR).

8.45 P.M.—Boulevardier Bridge (CBR)

Orchestra (KOMO, KJR)

A Trip to Hawaii (CKWX)

9.00 P.M.—R. Kennedy, organ (CBR).

Hawthorne Hour (KOMO)

Rio Rita Lanzas (KJR)

Hawthorne Room (KIRO)

Tune Up Time, Reviews the News (KIRO)

Dear Ann (KOL)

V. Marker and Orchestra (CKWX).

9.15 P.M.—Victory Loan Broadcast (CBR)

This Time Called Love (KIRO)

J. Treadwell's Orchestra (KOL).

Organ Cinema (CKWX)

9.30 P.M.—K.C. Radio Newsreel (CBR)

Telem News Reporter (KJR).

Chuck Cole (KIRO)

Is Fate to Blame (KOL)

P. Lewis (KOL)

9.45 P.M.—Moore and Mitchen (KJR)

Tune Time (KOL)

Lost Up and Down Club (CKWX).

Concert in Rhythm (CKWX).

What's On Tonight (CJOR).

10.00 P.M.—Vaudeville Band (CBR).

Chamber Music Society of Lower Chanhlay Radio Stage (KJR)

Sam Robin's Orchestra (KIRO).

Orchestra (KOL)

10.15 P.M.—News (CBR, KIRO).

Eliot Mamlock (KOMO).

Starred for Listening (KOL)

Dance Time (CJOR)

10.30 P.M.—Music (CBR, KIRO).

Wm. H. Rinker's Orchestra (KJR).

W. Arnold's Orchestra (CKWX)

Gaits Up and Down (CJOR)

10.45 P.M.—Music (KIRO).

Hymns Hymns Hymns Hymns (KOL)

At Close of Day (CKWX)

News (CJOR)

11.00 P.M.—C. Pierce's Orchestra (KOMO).

Piano Solos (KJR)

Marshall and Carter (KIRO).

Tune Up Time, Jack (KOL)

The Green Knot Club (CKWX).

T. Pawsey's Orchestra (CJOR).

11.15 P.M.—Organ (KJR)

11.30 P.M.—C. Marshall's Orchestra (KOMO)

Concert in Miniature (KIRO).

Tune Up Time, Jack (KOL)

Dance Time (CJOR)

11.45 P.M.—News (CBR).

11.55 P.M.—News (CBR, KOMO, KIRO, KOL, CKWX)

CPCT, Victoria, B.C. (1400 Kcs.)

7.30 a.m.—Tune Parade
8.00 a.m.—Western Tune
8.15 a.m.—Morning Melodies
8.45 a.m.—Musical Chronometer.
9.00 a.m.—Morning Classics
9.15 a.m.—Tune Time Topics
9.30 a.m.—Crooner Interlude
9.45 a.m.—Pastoralia
10.45 a.m.—Matson-Bowman Songs
11.00 a.m.—Melodic Memories
11.30 a.m.—Musicrama
12.00 noon—Waltzing Interlude
1.00 p.m.—Interludes
2.30 p.m.—Melody Time
3.00 p.m.—Tune Time
3.30 p.m.—Vocal Varieties
4.15 p.m.—World Broadcast
4.30 p.m.—Concert Hall
5.00 p.m.—Musical Highlights
5.30 p.m.—Concert Hall
6.00 p.m.—Friendly Hour
6.30 p.m.—Musical Comments
7.00 p.m.—The Tune Tours
8.00 p.m.—Old Time Tunes
8.30 p.m.—Dance Time Parade
9.00 p.m.—Tunes in Tune

OPPORTUNITY KNOCKS

The Greatest Insurance Policy Ever Offered to a Canadian for the protection of his Country and his own personal gain. Not a contribution or sacrifice, but the first type of investment fortunately combined with patriotic Duty to the Country. The more you loan now the less you will have to give later.

Buy Victory Bonds

RADIO APPLIANCE COMPANY

783 FORT ST PHONE E6661

Radio Sales and Repair Specialists

LINEHAM SUBDIVISIONS

NORTH SAANICH PENINSULA

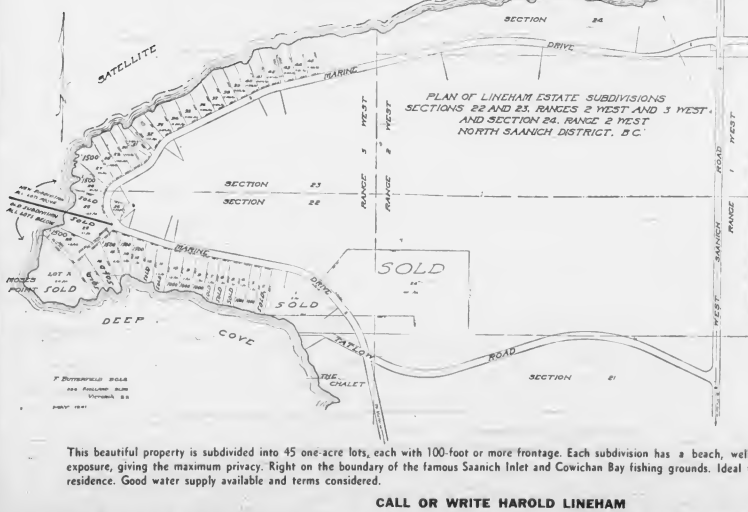

21 MILES FROM VICTORIA

By Hard-Surfaced Roads

A New Marine Drive From Deep Cove to Lenfit End (The Terminus of West Saanich Road)

10-Minute Run by Car to Anacortes Ferry, Steveston Ferry, Swartz Bay Ferry, Bellingham Ferry

Electric Light - Telephone Available

Above is a glimpse of one of the lovely little beaches onto which these lots face.

Each is secluded yet easy of access. Good anchorage for pleasure boats in close at hand.

NOW REGISTERED AND ON THE MARKET

½ of These Lots Already Sold, So Act Now If You Want Your Choice

This beautiful property is subdivided into 45 one-acre lots, each with 100-foot or more frontage. Each subdivision has a beach, well shaded with Southern or Western exposure, giving the maximum privacy. Right on the boundary of the famous Saanich Inlet and Cowichan Bay fishing grounds. Ideal for Summer camps or for permanent residence. Good water supply available and terms considered.

CALL OR WRITE HAROLD LINEHAM

JOHNSTON & CO., LIMITED

1314 BROAD STREET

PHONE E5241 or E8131

Government Loan Contributes Much

SUGGESTIONS THAT MAY PROVE USEFUL TO HOME BUILDERS

Everyone Ready to Give Advice to Those Planning A New House—A Few Hints Given Here—Suggestions Must Be Discussed With the Architect and Incorporated Into the Plan

It is well known that the easiest thing in the world to do is to give advice. This holds especially in the matter of planning and building a home. Merely breathe the rumor that you are contemplating construction of a house and friends and acquaintances will flock with ideas and suggestions, each riding his particular hobby with the best will in the world, but each oblivious of the fact that you are the one who must live in the completed home and that your ideas are the ones to be met.

It is impossible to generalize or to lay down apodictic rules for the prospective home builder. All that can be done is to offer tentative suggestions which may be adapted to the plan and the programme that the owner has in mind, to be discussed with the architect and contractor. Following are a few ideas which may be well worked out.

MODERN KITCHEN

Whether your fancy runs to tiled panels, chromium or enamel—to compactness or old-fashioned spaciousness—begin your kitchen with a good basic plan and many of the subsidiary problems will solve themselves.

One of the prime essentials to satisfactory planning is to keep in mind that the kitchen functions are divided into three main categories. These are: 1 receiving and storage, means properly located near the service entrance and including the refrigerator and storage space for all unprepared foodstuffs. 2. cleaning and preparation, including the sink, on which they are to be placed to solid and not recess fill. Filled ground settles over a long period and the strips will settle with it.

LIGHTS FOR CLOSET

Closet doors should be hung so that light, both natural and artificial, shines in the closet when the door is open. At slight extra cost an automatic switch can be installed in the frame which closes the circuit when the door is opened turning on a light in the closet, similar to installations in certain makes of automobiles.

FOR YOUR TELEPHONE

In almost every house there is some place under the stair or off the coat closet or beside a chimney where a telephone niche can be installed. Below this niche there may be a space with perpendicular divisions for telephone books. Somewhere in a convenient spot in the niche should be a pad and pencil for memoranda.

BUILT-IN HAMPERS

If the size and arrangement of the bathroom makes them possible built-in clothes hampers and linen cabinets are great conveniences which might be included in the list of things to be considered.

HAVING ROOM IN REAR

While homebuilders steer clear of some phases of modern architecture, the idea of placing the living-room at the rear of the house and the kitchen at the front, is increasing steadily in popularity, according to an architectural authority. This arrangement allows for the development of inexpensive terraces in the rear, giving seclusion from the street. Attractive gardens can be extended towards the rear making a pleasant view from all windows of the house facing the back.

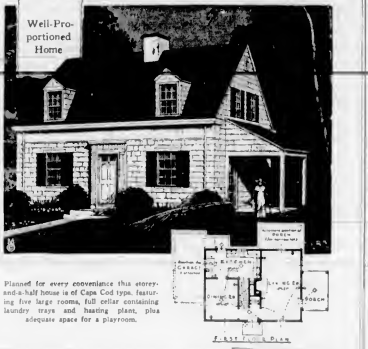

Planned for every convenience this storey-and-a-half house is of Capa Cod type, featuring five large rooms, full cellar containing laundry trays and heating plant, plus adequate space for a plumbing.

With a kitchen first planned along these lines it is then practicable to go into the subsidiary problems of color combinations, special features offered by various manufacturers of equipment, and the choice of location for the various units within the limits of the basic plan.

LAUNDRY AID

Service conveniences and comfort are the primary factors in good laundry-room equipment. Most equipment is installed too low, causing housewives many backaches from stooping. A built-in bench at proper height will be found convenient and an effective place to install washers, ironers, etc. This should be at such a height that the housewife does not have to stoop from the shoulders.

SIZING ADVISABLE

Sizing partially seals up the pores of the surface. When this process is omitted an extra coat of paint will be necessary. A satisfactory preparation for sizing plaster or wallboard can be purchased from your local paint dealer or a coat of first-class interior flat oil varnish thinned with turpentine and covered with a flake of the wall paint, will serve the purpose.

COLOR SCHEME

With a warm golden brown carpet it is possible to use a blue and gold color scheme for either a cool or a warm exposure. The ceiling is finished in ivory flat paint and the walls are painted a light sky blue.

The woodwork is finished in a pastel shade of blue enamel and the furniture is upholstered in grey. Yellow is woven into the scheme with draperies, lamps and the striping of furniture.

CARE IN PLASTERING

One part of any building operation that should not be hurried is the plastering. The first application should have at least twenty-four hours to dry before the second brown coat is applied. After the white coat is put on there should be a long period allowed before the wood trim is erected, as the moisture from the plaster is apt to warp the wood.

PIPING ECONOMY

Pipe economy in building all the plumbing in the house should be grouped together if possible. In one-storey houses the kitchen sink should back against the bathroom wall. In two-storey houses the bathroom should be over the kitchen.

A flat piece of metal is remarkably helpful in painting window sash. Hold it tightly against the glass to prevent getting paint on the glass.

GOOD FOUNDATIONS

If concrete or masonry steps are to be installed be sure the ground

AVOID DAMAGE TO NEW LAWNS

Often we find too late that the legs of our garden chairs do a lot of damage to the lawn, by making unsightly holes, and when these chairs are moved about quite a bit you are apt to get a large number of these disfigurements. When this condition occurs, the only thing to do is to fill the holes with soil and plant a spot more grass seed there. This damage can be avoided if you take a few simple precautions.

In the case of ordinary chairs you can put a slat or a piece of board across the legs, but in the case of folding chairs it is not so easy. But if you fit a small piece of wood about three inches square at the foot of each leg and fasten it there by means of a small hinge it will be very effective. When you want to put your chair away all you have to do is bend the piece of wood back on the hinge and it will fold up in the ordinary manner.

HANDY ASH RECEIVER

Another good gadget for the lawn is an old piece of broomstick with a long spike in the end of it, and on top put an old tin or cheap brass ash tray and nail it on.

So many people sit and smoke and enjoy their garden, as they should, but they seem to have a very bad habit of throwing cigarette butts and burnt matches on the ground. After all you would not throw them on the carpet in your living-room in the house, so why litter up the carpet in your outdoor living room.

BIRD BATH VERY NICE IN GARDEN

Simple to Make, They Give Endless Entertainment and Can Be Most Attractive

From time to time when you are making your garden where you have built a house, you will be adding things to it. One thing that you should be sure to have is a bird bath. They are not only attractive but also give one a lot of pleasure and entertainment watching the antics of the birds whilst bathing.

They are simple made, and many things can be used for the purpose. Perhaps the best thing of all is a shallow pan, which you can cover up with cement, and place on top of an old stump, or if you wish you can make a pedestal of concrete.

All you have to do is to make a form and fill it with fairly fine mixture of cement and sand with a very little fine gravel added to it. Then as soon as it has set firm, take the form away and place in position. If you want to make a fairly big one put the form where you want it to be.

PLANT A CREEPER

As time goes on you can plant a creeper at its base so that it will be covered, or at any rate you can put some flowers there. If you have no room for flowers then you can cover the base up with some of the sempervivums, and the good old-fashioned hen and chickens are ideal for this purpose. They will grow very easily and multiply readily.

If you want to color the bird bath with such colors as terracotta or green, you can easily do this by mixing a little kalsomine with the concrete. If, on the other hand, you do not want to use cement, so do not know how you can improvise a bath very quickly by getting an old earthenware pipe and putting your pan or dish on top of that. If you follow this method you must use an old earthenware or china dish, so that it can be painted over.

NO ACTION

"He may have been born with a silver spoon in his mouth, but he hasn't made much of a 'stir' with it!"

Don't let anyone tell you that it's hard to finance a new Home.

At this old-established office we have arranged the great majority of the F.H.A. (Federal Housing Act) Loans that have been made in Victoria, but we have also ample funds from other sources which we can lend on equally favorable terms. The actual amount of money that can be obtained through an N.H.A. Loan is limited to $4,000, but should your plans require a greater amount we can arrange that also, and at equally low rates, and in some cases, at even lower rates.

COME IN AND LET US GIVE YOU ALL THE DETAILS. OUR LONG EXPERIENCE ON EVERY PHASE OF HOME FINANCING AND BUILDING IS FREELY AT YOUR SERVICE

Buy Victory Bonds FIRST!

KER and STEPHENSON Ltd.
1121 GOVERNMENT ST. G 4127

LUMBER

Only through quality materials can permanently first construction be guaranteed . . . and you are assured of the best from . . .

THE MOORE WHITTINGTON LUMBER COMPANY, LTD.
2614 Bridge Street - Phone E 7108 (Private Exchange)

V. L. LEIGH
BUILDER OF MODERN HOMES
21 Winch Building - 640 Fort Street - Tel. E 7482
"Own a Leigh-Built Home"

Plan to Cook Electrically WITH THE NEW BEACH ELECTRIC RANGE

Sparkling with beauty, featuring economy and economy, these new Beach Ranges will glorify the most modern kitchen, giving a pledge of years of trouble-free service.

Amazing Economy Through the MAGI-SPEED T-K BURNER

These new burners, exclusive to Beach, offer greater controlled cooking speed through special design, giving actually more heating surface through flattened tubes.

A BEACH RANGE IS AN INVESTMENT

The Beach Range is backed by a famous company, every model designed to assure new convenience, greater durability and service, plus long operating cost. Compare the Beach, feature by feature, against any other range on the market.

SEE THEM ON DISPLAY

Murphy Electric Co.
751 Yates Street G 1713

"I want DUROID COLOR-BLEND SHINGLES on my house"

"They're So Distinctive"

Duroid Seal-Dipt Shingles bring permanent beauty to the home. Ease of application on new houses or over worn-out shingles and complete weather protection for years without need of painting ensures low cost—these fire-resistant shingles also command lower insurance premiums. Manufactured in many smart colors and blends to suit architectural design and exterior finish.

SIDNEY ROOFING & PAPER CO. LIMITED
Vancouver MAdison 9161 Victoria Empire 4131

WOULDN'T IT BE WONDERFUL!

Look at this picture of a snug little home—all brand new—just waiting for an owner . . . it's the

Scottish "Gift" Home

Wouldn't it be wonderful if you won it!

Look at the plan—everything has been arranged for convenience and comfort. There's a place for your Refrigerator—there are convenient electrical outlets for your smaller appliances and lamps—it's a lovely little home—designed for the newest and best in modern living.

While only ONE lucky person can won the "Gift" Home—ALL can have its comfort and convenience—it's so easy to have such things as good wiring, correct lighting, a well planned kitchen . . . and this is where we can help. Take advantage of these FREE SERVICES and GENEROUS ALLOWANCES . . .

Adequate Wiring—If you are planning to build a new home or remodel your present home—Phone E 7121, Electric Service Department and advisers will, on request, give you a complete plans for you. This is a free service.

Home Lighting—Our Home Lighting Advisor (Mrs. Dorothy Parsons) will, on appointment, make a complete survey of your home. Using the handy light meter and electric aireadex kit, she can advise you as to your lighting requirements, recommend the best fixtures in each case, show you how to furnish your home with light. This is a free service.

Kitchen Planning—If you are thinking of a new kitchen or modernizing the present one, we will give a gadgetry kit and a complete set of plans, showing the most modern and efficient arrangement. This is a free service.

Electric Range Wiring—B.C. Electric will install a 30 ampere circuit and the wiring of a new range purchased from our store or authorized dealer at regular list price. This applies to new wiring in a single family dwelling in the course of construction, or one already completed. A generous allowance also is offered for your old electric range, or any other type of range as a trade-in on a new electric range.

Gas Range Installation—B.C. Electric, or authorized dealer, will grant a liberal installation allowance on the purchase of a new gas range. A generous trade-in is also offered on your old gas range. Or, a valuation will be made on any other type of range and the maximum allowance made for it. Phone or call for further information.

B.C. ELECTRIC

EVANS, COLEMAN & JOHNSON BROS. LIMITED
BUILDERS' SUPPLIES
1807 Store Street Phones: E 8514 - E 8212

Home Building Activity Continues

HOUSING ACT IS ENABLING MANY TO OWN THEIR HOMES

Building Activity Continues in Victoria—National Housing Act Contributes Much—B.C. Ranks Third in Number of Homes Constructed Under Plan—Simple Rules Formulated

WHILE current conditions may cause retrenchment in some fields, this is far from the case in the building of residential homes. Nowhere is this more apparent than in Greater Victoria. Every district has its quota of new houses rising and the activity takes the expansion is based on a real need proportions of boom times, save for for homes in Victoria, the fact that the construction and. In this connection much attention is focused on the National Housing Act, the Government legislation which has done and is doing so much to enable the man of average means to build a home of his own and to repay the cost, like rent, over a period of years.

Practically every prospective home builder is familiar with the outlines of the plan, which has proved so popular since its inception. The householder is enabled to secure a loan amounting to 80 per cent of the value of the completed property, the remaining 20 per cent to be put up in the form of cash, a building lot or both. This loan may be paid off over a period of twenty years, interest, financing and retirement of principal amounting to monthly payments that amount to little more than a nominal rent.

B.C. THIRD

That British Columbians find the NHA adapted to their need, is revealed in the fact that, since the inception of the Government loan plan, the province has ranked third consistently in the number and amount of loans taken out. This irrespective of population. In spite of the war and uncertain conditions, the number of Victorians who are taking advantage of the offer increases steadily. Perhaps it is because of conditions, for the wise investor knows that there is nothing like a home of your own to hold as a sheet anchor against changing values.

Fundamental rules which govern the application and taking out of a loan under the National Housing Act have been formulated and are given as follows:

1. Acquaint yourself with requirements of the act as outlined in official pamphlets, with minimum standards of construction and memorandum specifications. Borrowers must realize their responsibility to see that these requirements are met.

2. Be prepared to provide your equity of 10 to 30 per cent of the lending value, either in the form of a lot, cash, or both.

3. Apply to an approved lending institution to ascertain if they will lend in your community.

4. Choose a suitable site in a district protected from detrimental influences and satisfactory to the lending institution.

5. Choose your architect with care and have your plans and specifications prepared, or see stock plans available through the housing administration.

6. Consult your architect or lending institution official in the selection of the builders. Whom you will employ to construct your new home.

7. Tabulate the entire cost of the project, including (a) land, (b) house, (c) equipment, (d) architect's fees, (e) financing cost.

8. Present these figures to the lending institution and make formal application for a loan. Be prepared to furnish the lending institution with all information as to costs, etc., and also complete information as to your ability to repay the loan.

9. Be prepared to grant the lending institution sufficient time to check everything carefully and arrive at a decision. This will ordinarily take from a week to a month, depending on locality, etc.

10. Do not start construction until your plans and specifications have been approved. Conditional approvals are not given, and construction must not start prior to written approval.

Simple convertibility is the keynote of the plan of this home. It is apparently four rooms, large, but becomes five by enclosing the dining porch. Construction of a basement is optional.

INSULATION IS MOST IMPORTANT

Three Simple Rules Must Be Observed if the Work is to Be Efficient

Maximum insulating efficiency and durability may be obtained in old and new houses if the following general rules be observed:

(1) Manufacturers' specifications and instructions should be rigidly adhered to.

(2) The continuity of the insulation material should be maintained throughout the walls and roof to obviate heat wastage and the danger of condensation stains forming over uninsulated sections.

COLD FIRST FLOORS

(3) Insulating material should be carried through flush with the basement wall, eliminating any possibility of cold first floors. It should also be carried continuously along outside walls at floor junctions and should be carried out flush with door and window frames and the top plate, making certain that no cracks are left at the gable joint.

(4) For most efficient service, the roof of a house requires a greater thickness of insulation than the walls, as the heat leakage per unit area is greater there. The floors of a house without a basement, or of a room over an open porch, should have at least as much insulation as the walls.

REASONABLE THICKNESS

(5) A reasonable thickness of insulation should be used. A saving of fifty per cent on the fuel bills cannot be expected with a minimum thickness of insulation.

(6) For sound-proofing such rooms as bathrooms and playrooms, insulation should be applied in interior partition walls and floors.

HUMIDITY IS SUBJECT OF CLOSE STUDY

Science Reveals Importance Of Proper Control of Atmosphere in Home

Home owners who are interested in "air conditioning" and contemplating the installation of humidifying equipment in conjunction with the heating system, should study carefully the efficacy of any system for this particular task.

Humidity is a subject which is frequently discussed very casually. A study of the simple physics of humidity reveals some interesting facts. As air is warmed, it will hold a steadily increasing amount of water and as it cools the water is released. This is the whole reason for dew on grass and frost on windows.

The first problem of home humidifying is the fact that a cold wall or window will cause the air to release water, with damage to walls and decorations. This is why an efficient heating system is the first vital factor in air conditioning.

GOES UP AND DOWN

Air at 70 degrees will hold 18.8 times as much water as air at zero, and at 100 per cent relative humidity outside is only about 4.3 per cent when the air of a room is warmed to 70 degrees. There is therefore hardly a home in Canada where it would be possible to maintain 40 per cent relative humidity in zero weather; 30 per cent is ample for health and other purposes and higher humidities are neither practicable nor desirable.

To produce even 30 per cent relative humidity, large quantities of water must be evaporated—much more than is possible with ordinary equipment in the average warm air furnace. On a cold day outside with 70 degrees inside, from fifteen to twenty gallons are needed in twenty-four hours in a nine-room house. Further this must be a steady process, because of the way in which plaster, woodwork, curtains and books absorb moisture.

MUCH WATER INVOLVED

In an average nine-room house if humidity were changed fifteen points, relative and kept that way added on given out from the contents of the house, about a barrel of water. The storage would make a telephone directory gain over an ounce in weight or a pail of beets gain the contents of half a pint tube of water.

To obtain effective humidity it is therefore necessary to have adequate machinery for evaporating plenty of water and to operate with sufficient regularity to hold the water contents of the house at a steady point. This must be combined with efficient, uniform heating. These conditions can be fulfilled only with properly engineered apparatus, divorced from heating yet which will go on and off as heat is required.

Proper humidity is a most desirable improvement in a house. It will make the woodwork last longer and will assist better health for the family.

FASCINATING

Teacher—Robert, give me a sentence which includes the word "fascinate."

Robert (after deep thought)—My father has a waistcoat with ten buttons on, but he can only fasten eight.

"Everything To Build Anything"
ISLAND BUILDING SUPPLY CO.
BUILDERS' SUPPLIES
LIME, CEMENT — 518 FORT STREET
SAND AND GRAVEL
ROCK AND CINDERS
HARDWALL PLASTER
GYPROC, ACE-TEX BOARD
FIRE BRICK
FIRE CLAY PRODUCTS
COMMON BRICK
VITRIFIED PIPE AND DRAIN TILE, ETC
PHONE E 6213

BRIGHTEN UP!
Are You a Reader of the Building Pages?
If you are, then you must be "Home Conscious" Therefore you will understand it when we say that the beauty of a home does not depend alone on its architecture. There are other things to be considered. For example, your silverware and hardware should be kept gleamingly beautiful. If you feel that it has been neglected lately, you had better consult us about it. We do everything from gold to brass, and repair work, too.
Vancouver Island Plating Co., Ltd.
1009 Blanshard St. Phone G 5434

For Every Happy Couple
GOOD NEWS
from "HOME"
Even if the bridegroom's income is a little limited to start with there's no reason why you can't have the pretty home you've always dreamed about. Come in and let us tell you all about this and other wonderful Group Offers that we planned just for you. And remember, too, that if you are not quite ready you can select now and have it stored FREE until you want it.
Bedroom
Bedroom Suite consisting of:
1 Double Bed
1 Chiffonier
1 Vanity with Round Mirror
1 Bedside Table
1 Simmons Coffee
1 Simmons Felt Mattress
1 Simmons Pillows
1 Bradley Pictures
1 Bedside Lamp
10 PIECES
$92.50 $5.00 DOWN $5.00 MONTHLY
Living Room
1 Chesterfield
2 Chairs to Match
1 Lamp
1 End Table
1 Table Lamp
1 Speaker: Wired
1 Footstool
1 Silk Cushions
10 PIECES
$89.50 $5.00 DOWN $5.00 MONTHLY
COMPLETE 3-ROOM OUTFIT
$208.50
$20 DOWN - $20 MONTHLY
Kitchen
1 Two-Tone Enamel Ores Leaf
Kitchen Table
1 Bradley Chairs to Match
1 4 x 10½ Linoleum Rug
6 PIECES
$26.50 $2.00 DOWN $2.00 MONTHLY
BUY ALL 3 ROOMS OR ANY 1 ROOM
You Save Either Way!
NOTHING MORE TO PAY
NO EXTRA CHARGES
And Good Advice From "HOME"
"BUY VICTORY BONDS"
It's good advice to buy a Home, it's good advice to buy Furniture, but best of all advice is to "BUY VICTORY BONDS," for without victory neither Homes nor Furniture will be worth anything.
"There's No Place Like HOME"
FURNITURE
825 FORT
Just Above Blanshard

PEACE METAL
● WEATHERSTRIPS
For windows and doors.
● ROLSCREENS
The modern fly screen. Stored away at a finger touch — yet ready for instant use.
● VENETIAN BLINDS
The Vogue, made in Victoria. A high quality blind
● PELLA, NEO CLASSIC
And Steel Venetian Blinds—the best that can be had. Send for Free Booklets.
FOR SALE BY
B. T. LEIGH
700 NEWPORT AVENUE
PHONE E 0685

NEEDED DEFENCE
FOR THE FUTURE . . .
A National Housing Act Loan encourages thrift, gives security and protection.
If you are one of the many people who are planning to build a new home, you will be interested—and probably surprised—to learn how little it costs to finance a loan through the National Housing Act plan.
The constantly increasing number of clients whose loans we arrange is significant evidence as to the type of service we are providing. Before you make a decision to build, have a talk with us, we may be able to help you.
GILLESPIE, HART & CO., LTD.
611 FORT ST. — PHONE G 1181
BONDS - REAL ESTATE - MORTGAGES - INSURANCE
Established Over a Quarter of a Century

Smith Home Builders, Ltd.
Successors to Carver Construction Co.
DESIGNERS AND BUILDERS OF FINE MODERN HOMES AND BUNGALOWS
Sound Construction
Plans Prepared — N. H. A. — Estimates Given
625 Fort Street (Third Floor) — E 2824

Quality Pays
High quality hardware and electrical fixtures add to the beauty of a home and at the same time lengthen the time during which your home will look new and modern. This will lessen your depreciation, thereby maintaining your equity for a longer period. We are in a position to fill your requirements for quality materials promptly and efficiently.
BUILDERS HARDWARE - ELECTRICAL FIXTURES - WIRING SUPPLIES
PLUMBING - HEATING - REFRIGERATION
"It Is 'Cheaper' to Buy the Best"
HICKMAN TYE HARDWARE CO. LTD.
1211 QUADRA ST. BETWEEN YATES & VIEW. Established 1858 PHONE G-8137 PRIVATE EXCHANGE
BUY VICTORY BONDS!

Lumber!
of More Than Surface Quality
A BOARD ON A BUILDING
Phone E 0342
A complete stock of lumber, lath, shingles, sash and doors, building paper, etc.
THREE TRUCKS TO SERVE YOU . . .
We specialize in prompt, reliable service, with the same immediate attention to the small order as to the large.
STEWART-HUDSON
RETAIL LUMBER YARDS — 405 GORGE ROAD

PLAZA—TOMORROW

A BIG PARADE OF FUN AND MELODY

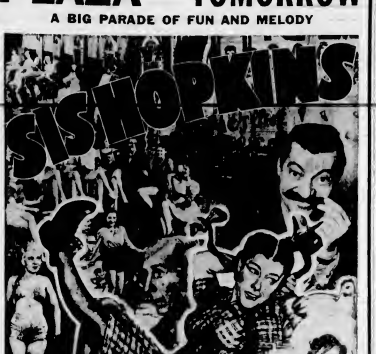

BOB CROSBY
And his band with the Bobcats
CHARLES BUTTERWORTH
JERRY COLONNA
SUSAN HAYWARD
KATHARINE ALEXANDER
And an All-Star Cast
Joseph Santley—Director
Screen play by Jack Townley; Will Grees and Edward Eliscu • Original story by F. McGrew Willis

IT'S A SUPER-COMEDY WITH MUSIC

At the Playhouses

AMUSEMENTS

Alisa — "Tobacco Road," starring Charles Grapewin.

Capitol—Clark Gable and Hedy Lamarr in "Comrade X."

Capitol—"Men of Boys Town," starring Spencer Tracy and Mickey Rooney.

Dominion—Frank Morgan in "Washington Melodrama."

Oak Bay—"I See Ice," starring George Formby.

Plaza—"Sis Hopkins," starring Judy Canova.

Rio—Arthur Askey in "Charley's Aunt."

York—"The Four Just Men," featuring Frank Lawton and Anna Lee.

'TOBACCO ROAD' ATLAS FEATURE

Charles Grapewin as Jeeter Lester Plays Leading Role in Real Life Drama

It may be quite some time before Charley Grapewin plays another screen role. He will go into virtual retirement because he has gotten the biggest role he ever hoped to land in pictures

As Jeeter Lester in "Tobacco Road," produced by Darryl F. Zanuck for Twentieth Century-Fox, which opens on Monday at the Atlas Theatre, Grapewin knows that he has reached the climax in his long movie career.

"I am not even going to consider another picture role until after 'Tobacco Road' is released," Grapewin said. "And whatever scripts are handed me they will have to be read and passed on by John Ford before I'll consider them."

Whatever he has achieved, Grapewin credits to the Academy Award director who guided him in his Jeeter Lester role. Grapewin considers Ford to have the finest judgment in Hollywood and has drilled him to be his mentor and counselor in the future

Grapewin shares featured billing with Marjorie Rambeau, Gene Tierney and William Tracy in the sensational picture "Tobacco Road."

COMEDY HIT IS BOOKED AT RIO

"Charley's Aunt" Stars Arthur Askey, Richard Murdoch and Graham Moffatt in Farce

Arthur Askey's second starring picture, "Charley's Aunt," the Brandon-Thomas play, which will be shown at the Rio Theatre commencing Monday provides the famous little radio and screen comedian with one of the greatest and most successful comedy roles ever written for the theatre or screen.

Askey, Richard Murdoch and Graham Moffatt are seen as Oxford undergraduates who are always in the water when it is hottest—the only exception to this statement being when their collapse is plunged into the icy-cold Thames.

The film is a non-stop epic of undergraduate life and brings in scenes of unashamed slapstick, daring dialogue and, with Askey as "Auntie," embarrassing situations.

As one critic remarked: "Arthur's gayness of tooth piles laugh upon laugh until the audience is left literally gasping."

HILARIOUS FILM COMES TO CADET

Hedy Lamarr and Clark Gable, Screen Favorites, Are Starred In Comedy, "Comrade X."

When Hedy Lamarr throws a telephone at Clark Gable, tries to pull his hair with a chair, and throws him up in general, it is quite a sight, but only one of the many rollicking comedy highlights of "Comrade X," their new co-starring picture which opens on Monday at the Cadet Theatre

Gene is Miss Lamarr, the glamorous siren of the past, and in her place is a slam-bang comedienne, a Moscow lady street car "motorman." Gable is a newspaperman in Russia, who leads an enjoyable dare-devil life until he meets Hedy. Then things begin to happen to both of them.

Weights of newborn babies varies with the seasons. Those born in January or February invariably are lighter than those born during the summer months.

NOW—MON. AND TUES. ONLY
EVEN BETTER THAN "BOYS TOWN"
Spencer TRACY Mickey ROONEY — MEN of BOYS TOWN
— PLUS —
"HEROES OF THE ATLANTIC"
"PROSPECTING BEAR" - NEWS
Starts WEDNESDAY Capitol

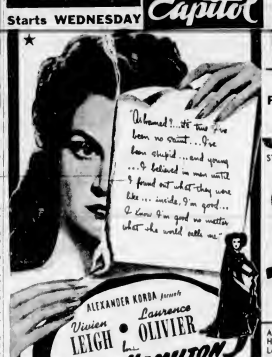

"Never a Dull Moment at These Shows! Let's Go!"

MONDAY ONLY! . . .
Baffling Mystery . . . Stolen Romance . . . in the World's Most Exciting City!
"WASHINGTON MELODRAMA!"
Frank Morgan
ANN RUTHERFORD
Terror Rules the Average!
"The Great Plane Robbery"
AT 12:00, 2:40, 5:20, 8:01
With JACK HOLT
KENT TAYLOR
WHO WON?
See for Yourself Just What Happened . . .
BLOW BY BLOW!
JOE LOUIS vs Buddy Baer
DOMINION

STARTS MONDAY! FOR 3 DAYS
DARING — UNUSUAL
The Play That Has Broken All Known Stage Records!
From the Time of Its First Appearance a Storm of Discussion Has Swept the Nation as This Vital Drama Has Been Discussed in Every Walk of Life!
Tobacco Road
With CHARLEY GRAPEWIN MARJORIE RAMBEAU GENE TIERNEY
AND . . . The Year's Scrap-Happiest Comedy of Young Love!
"I WANT A DIVORCE"
With JOAN BLONDELL
ATLAS

STARTS TOMORROW! BIG 3-UNIT SHOW! YORK

. . . THEY SENT A CORPSE AS A MESSENGER!
+ ADVENTURE AND SUSPENSE AS ONLY THE ENGLISH FILM MAKERS CAN FILM IT!..
+ MYSTERY AND INTERNATIONAL INTRIGUE AS ONLY EDGAR WALLACE CAN WRITE IT!
+ A CAST FROM THE BLUE BOOK OF THE BRITISH STAGE & SCREEN
= A FILM WHICH WILL SECURE FOR ITSELF A NICHE IN THE SAME GALLERY AS "39 STEPS" "LADY VANISHES" and "MAN WHO KNEW TOO MUCH"!
THE FOUR JUST MEN
HUGH SINCLAIR • FRANKLIN L. SULLIVAN
FRANKLYN DYALL • ANNA LEE
FRANK LAWTON • GRIFFITH JONES • JAMES WOLFE
"CAPTAIN" "TOMMY" "CHIEF" "DOC" "JUDGE"

2. FIRST VICTORIA SHOWING!
BOO HIM! SHOOO HIM!
FOO HIM!... AND LAUGH!
"A-ha, me proud beauty, I have you in my clutches!"
THE BIG NEW MOVIE LAUGH IDEA:
Come on over and hiss the dastard—
the VILLAIN STILL PURSUED HER OUTLOUD!
Featuring Hugh Herbert • Anita Louise Alan Mowbray • Buster Keaton Joyce Compton • Richard Cromwell • Billy Gilbert

3. UNIQUE MUSICAL TREAT! FIRST SHOWING IN VICTORIA!
HEAR 125-PIECE NATIONAL PHILHARMONIC ORCHESTRA AND 125-VOICE CHORUS
PRESENT VERDI'S IMMORTAL "AIDA"

RIO MONDAY TUES. - WED.
You'll Laugh—the Laugh of a Lifetime
Arthur Askey
WHO WOULD MAKE A CAT LAUGH

Elsa Maxwell's PUBLIC DEB. No. 1
GEORGE MURPHY • BRENDA JOYCE
ALICE BRADY • ARTHUR AYLEY
CHARLIE RUGGLES • RUTH HUSSEY
Music 10:00-1:00 • Before 2:00-10:00
1:00-2:00 • 7:00-9:00
A Wm. Cameron Menzies Picture
12:00 to 2 10¢ PLUS TAX 5 to 7:30 15¢

"Men of Boys Town" Is Capitol Film Attraction

Beenarst James K McGuinness did not have to draw on his imagination when he wrote the screen play of "Men of Boys Town," which is now showing at the Capitol Theatre The wide variety of activities participated in by boys at Father Edward J. Flanagan's famous Boys Town, and shown in the picture, are factual.

Father Flanagan's Home, near Omaha, Nebraska, is actually a city of little men, with boys running it. A mayor and city officials are elected each year. The boys have their own police force, a district attorney and a public defender, and punish offenders in their own way

The boys do their own tailoring, shoe repairing, barbering, carpenter work, help prepare meals, learn manual training, run the switchboards, care for livestock, do practical farming, have a 4-H club, print a newspaper and magazine, have a band and their own periodic. The boys are encouraged by Father Flanagan to do the work that interests them most and will best prepare them to be good, self-supporting citizens.

While the majority of boys want to Boys Town either homeless, unwanted or abandoned, there are no fences or guards at Father Flanagan's Home and boys are welcomed irrespective of race or creed. Almost every state in the Union is represented.

DUKE OF KENT ODDLY SALUTED

Canadian Forestry Company Detonates Tamite Cans in Honor Of Royal Visitor

SOMEWHERE IN SCOTLAND, May 31 (CP)—Canadian army units have had on some ingenious shows for royal visitors, but the forestry company commanded by Maj. J. C. Allen, McCuaig of Ottawa longer them all with a tin-can royal salute probably the strangest ever to resound through the highlands

The Duke of Kent was paying the first royal visit to the Canadian Forestry Corps in Scotland, and Maj. McCuaig, a Gatineau Valley lumber contractor, thought it called for something really unusual

As the Duke, in Air Force uniform, drove his own car into the lumber camp, reports of the royal salute boomed out, as regularly as if fired by a crack artillery regiment.

"Why, this surprises me a lot," smiled the Duke. "I didn't know you had guns right here."

"These shots weren't from any field gun, your Royal Highness," laughed Maj. McCuaig. "That salute was fired from tomato cans, loaded with dynamite and sand and fitted with short fuses."

The Duke spent most of the day looking over the mills and camps of the staff of the companies, commanded by Maj. McCuaig, Maj. C. Ferguson of Ottawa, and Maj. C. W. Mobley of Salmon Arm, B.C.

SAANICH BOARD OF TRADE

The Saanich Board of Trade will hold its meeting tomorrow evening at the Brentwood Women's Institute Hall, Brentwood Bay, at 8 o'clock. This will be the last meeting until September, when regular meetings will be resumed.

British Parliament Seen In York Theatre Feature

Production Manager Harry Hand was entrusted with a serious job when during the shooting of "The Four Just Men," opening Monday at the York Theatre.

The story concerns four patriots who secretly work in tight the secrets of the war. When the future of their country is threatened, they investigate the conspiracy which is planning to undermine the Government. In order to solve their problems it is necessary to enter the Houses of Parliament. And it was up to Mr. Hand to produce an exact duplicate of the House of Commons. The first thing necessary was to procure the permission of the British Government to allow the interior of this important building.

After many conferences with the Government officials, it was decided that a rule of many centuries standing would be broken. Because the film, in its unfolding is so well done and of such outstanding benefit to the world of today, the entire company was allowed to enter the sacred portals of Parliament.

So, when you see the world-shaking debate in Parliament as portrayed in Monogram's "The Four Just Men," you will be taking an actual trip to one of the most important historical spots of the world.

Michael Saleen produced "The Four Just Men," which was directed by Walter Forde. The cast of outstanding players is headed by Frank Lawton, Griffith Jones, Anna Lee, Hugh Sinclair and Francis L. Sullivan. The film is based on Edgar Wallace's noted novel, "The Four Just Men."

Judy Canova Is Star of Entertainment at Plaza

When Republic's "Scatterbrain" was first released to a film public annoyed by so called "smart, sophisticated comedy," the response was a deluge of appreciative letters which poured into the studio from every state in the union expressing surprise and delight over a brand new and refreshing type of comedy.

Republic has followed up this hell-for-leather formula with "Sis Hopkins," which is adapted from the stage play of the same name written by Carroll Fleming and George A. Nichols.

The picture opens Monday at the Plaza Theatre, starring Judy Canova.

Judy's humor needs no promoting in these quarters; it speaks for itself—spontaneous, gay and utterly contagious. Just by being herself, she arouses every emotion in her audience, including not only laughter, but sympathy, compassion, indignation and a strong sense of justice

Although Judy is the highlight of the show, her comedy is ably supplemented by that of such popular comics as Charlie Butterworth, Jerry Colonna and Elvia Allman, the "Colina" of the Brenda and Colina radio team

Detective Mystery With New Players at Dominion

Thrills and suspense, romance, comedy and a group of unknown players on the threshold of stardom appearing in their most important roles. Is clear from Washington Maloths ma" lense detective mystery laid amid today's world events in America's capital, ending tomorrow at the Dominion.

The story deals with a millionaire philanthropist campaigning to feed starving Europe who though an indiscretion becomes enmeshed in a blackmail plot which ends in the murder of a beautiful girl. A lost glove, found by a reporter on a sensational newspaper, furnishes a clue. His socialite daughter, aided by her fiance a newspaperman, turns amateur detective to pin the crime on the real culprit and clear her father

Ann Rutherford, who plays Mickey Rooney's sweetheart in the Hardy pictures, discloses herself as a sinister actress in the romantic lead, and Frank Morgan gives an impressive dramatic performance as the father

As an added feature, the flight pictures of Joe Louis vs. Buddy Baer are being shown.

OAK BAY BOOKS ENGLISH COMEDY

George Formby, Lancashire Funster, Scores Another Success In Film "I See Ice"

Georgs Formby cannot go wrong as far as Formby fans are concerned, but "I See Ice" has a real picture opening Monday at the Oak Bay Theatre, has a lot more than Formby's grin, his singing, banjolele strumming and his ability to look gormless and get into trouble

Not that this is not sufficient to make the laughs come louder and more often than in the usual British comedy, but merely to remark that the chosen background of this picture is perhaps the best to date for the Lancashire favorite

With this introduction we recommend to you the comic situations of George in the story of an inveterate photographer with a camera concealed in his bow tie, who reaches London in mistake for Birmingham, and blunders to success by taking pictures which have to be destroyed and others which have to be published.

SLIGHTLY IMPROVED

LONDON, May 31 (CP)—Sir Hugh Walpole, the novelist, was reported "slightly improved" today after suffering a severe heart attack at his home.

OAK BAY
GEORGE FORMBY IN
"I SEE ICE"
And PHILIP DORN — REMEMBER HIM IN "ESCAPE"
NEW REEL
Show Starts 8:00 • IN "SKI PATROL"
CADET
Another Great Bill
Great Stars Great Stories
MON. TUES. - WED.
"COMRADE X" CLARK GABLE HEDY LAMARR
And Such "TO DAZE TOGETHER" — VICTOR LEVIN — LAURENCE FLAYER
SHOP FIGHTING AND TOMS FOBLY—STARTS AT 8:00 P.M.

Gracie Fields Concerts
In Aid of Navy League of Canada and Great Britain
To Be Held
July 1 and 2
Bay Street Armoury
Reservations by mail may be made now to Prince Robert House, 912 Douglas, with stamped-addressed cheque payable to Navy League of Canada. Please enclose stamped self-addressed envelope for return of tickets.
Prices—$3.00, $2.50, $2.00 and $1.50
Cheaper priced seats will be on sale the day of the concert only.
All Seats Reserved

THAT HAMILTON WOMAN' TO APPEAR AT CAPITOL

Sara Allgood, rated as one of the greatest living actresses, recently made her American motion picture debut in Alexander Korda's "That Hamilton Woman!" which co-stars Vivien Leigh, the star of "That Hamilton Woman!" She appears as Vivien's mother in this new production.

Miss Allgood has an international reputation as a stage actress with a long career of successful plays to adorn it. Her most notable stage hits include "The Plow and the Stars," "The White Headed Boy," "The Playboy of the Western World" and "June and the Paycock." In English films, she was seen in "Storm in a Teacup," with Vivien Leigh, the star of "That Hamilton Woman!" She appears as Vivien's mother in this new production.

FINANCE - COMMERCE - MARKETS

Business Falls To Low Ebb on New York Mart

NEW YORK, May 31 (AP)—You could have put today's stock market in your right eye without bringing on even a slight case of astigmatism.

Transfers for the two hours of 107,000 shares were the smallest since last August 24, and compared with 160,260 a week ago. The Associated Press average of sixty stocks was off .1 of a point at 39.6, and on the week was down .2. For the month the composite was up .4.

It was one of the narrowest markets, in the matter of the number of stocks traded, in two decades or more. Of about 1,260 listed issues, only 345 changed hands, actually a low mark since August 25, when 303 were dealt in. In today's total, 127 were off, 83 up and 125 unchanged.

Consolidated Aircraft touched a new top for 1941. On the up side also were Douglas Aircraft, Boeing, United Aircraft, Lockheed, Sears Roebuck, American Telephone, N.Y. Shipbuilding, J. I. Case and Anaconda.

DOW JONES AVERAGES

Dow Jones averages closed as follows:

Thirty industrials, 115.76, off .47.
Twenty rails, 27.43, off .14.
Fifteen utilities, 19.90, off .95.
Total sales, 110,000.

	Close
American Can	78
American Tobacco	64
American Smelter	40
American Tel. & Tel.	151¾
Anaconda Copper	30
B. & O. Railway	2⅝
Baldwin Locomotive	13⅝
Bendix Aviation	34
Beth Steel	69
C P R	3⅛
Cerro de Pasco	30
Chrysler	56½
Cons Edison	17
Curtiss Wright	9½
Dupont	143½
Eastman	122½
General Foods	30
Gen Electric	28
General Motors	38⅝
Hawe Sound	28
Int Nickel	24
Inter T & T	2
Kennecott Copper	33
Montgomery Ward	33
Nash Kelvinator	4
New York Central	13½
Packard	3⅛
Penn Railway	24½
Pullman	27
Radio	3
Safeway Stores	30½
Standard Oil N J	30½
Studebaker	4
Texas Corp.	39
Texas Gulf	34
Union Carbide	68
Union Oil Cal	[illegible]
Union Pacific	78
United Airlines	20⅝
U.S. Rubber	21
Westinghouse Electric	88
Western Union	23¼
Woolworth	27
Yellow	13

FOREIGN EXCHANGE

NEW YORK, May 31 (AP)—Quotations in cents.

Official Canadian Control Board rates for United States dollars: Buying, 10 per cent premium; selling, 11 per cent premium; equivalent to discounts on Canadian dollars in New York of buying 9.91 per cent.

Canadian dollar in New York open market, 15½ per cent discount or 87.75 United States cents.

[illegible]
Finland—2.00.
Hungary—19.77.
Italy—5.00.
Portugal 4.07.
Sweden—23.86.
*Switzerland—23.31½.
Yugoslavia—2.25.
Argentina—Official 29.77, free 23.50.
Brazil—Official 6.05, free 5.00.
Mexico—20.70.
Japan—23.40.
Hongkong—24.46.
Shanghai—5.50.
* For commercial transactions.

STERLING EXCHANGE

NEW YORK, May 31 (AP)—Quotations in dollars. Official (Bankers' Foreign Exchange Committee rates), buying 4.02, selling 4.04, open market cables 4.04.

(Rates in spot cables, unless otherwise indicated.)

Grain Markets

WINNIPEG GRAIN

Wheat	P.C.	Open	High	Low	Close
May	75⅞	75⅞	75⅞	75⅞	75⅞
July	77	77	77	77	77
Barley					
May	50½	51	51⅞	51⅞	51
July	40	40½	40⅞	40½	40
Oct	44⅞	44	40⅞	44	44½
Oats					
[illegible]					

Cash Grain

[illegible]

CHICAGO GRAIN

[illegible]

Corporation Bonds

	Bid	Asked
Abitibi	[illegible]	[illegible]
B.C. Pulp	[illegible]	[illegible]
Brown Co.	[illegible]	[illegible]
Calgary Power	[illegible]	[illegible]
Canada Cement	[illegible]	[illegible]
Canada Steamship	[illegible]	[illegible]
C.P.R.	[illegible]	[illegible]
C.P.R.	[illegible]	[illegible]
Famous Players	[illegible]	[illegible]
Gatineau Power	[illegible]	[illegible]
Maple Leaf	[illegible]	[illegible]
Massey Harris	[illegible]	[illegible]
McColl Frontenac	[illegible]	[illegible]
Shawinigan	[illegible]	[illegible]
Simpsons Ltd.	[illegible]	[illegible]
Ltd. Grain Growers	[illegible]	[illegible]

Montreal Stocks

MONTREAL QUOTATIONS

(James Richardson & Sons)

	Bid	Asked
Algoma Steel, com	8	8½
Algoma Steel, pfd		69
Associated Breweries, com	16	16
Associated Breweries, pfd	110½	
Bathurst Paper	10	11
Building Products	10	
[illegible]		
Commercial Alcohols	1.08	1.09
Consolidated Paper	3	3
Cub Aircraft	60	75
Donnacona A	3	3½
Fairchild	130	200
Fleet Aircraft	3½	3
Ford A	14⅞	15
Fraser Company	9	7
Massey-Harris, pfd.	33	
McColl Frontenac, pfd	60	
Page Hersey		103
Hiram Walker	37½	38
Hiram Walker, pfd	19	20
Banks		
Bank of Commerce	149	140
Bank of Montreal	174	177
Banque Canadienne Nationale	104	142

	Bid	Asked
Holland Paper	8	
St. Lawrence Corpn., pfd	14	16
St. Lawrence Paper, pfd	11	22
Sherwin-Williams	9½	
Steel of Canada		65
Steel of Canada, pfd	68	70
Canadian Investment Fund		3.77
Curb		
Abitibi		80
Abitibi, pfd		6
Asbestos	19	17

BAR GOLD

MONTREAL, May 31 (CP) — Bar gold in London was unchanged at $37.54 an ounce in Canadian funds, 168s in British funds, representing the Bank of England's buying price. The fixed $35 Washington price amounted to $39.50 in Canadian funds.

Toronto Stocks

MINING SECTION

	Bid	Asked
Base Metals	[illegible]	08
Beattie	1.00	1.03
Bralorne	9.90	10.00
Buffalo Ankerite	[illegible]	3.30
Canadian Malartic	[illegible]	
Central Patricia	1.66	1.70
Chesterville	1.27	1.28
Dome	21.00	21.74
Eldorado	[illegible]	[illegible]
East Malartic	2.22	2.24
Eldorado		25
[illegible]		

Stocks and Bonds

	Bid	Asked
Bell Telephone	144½	
[illegible]		
Imperial Oil	8	8½
Imperial Tobacco	12½	12
Int. Metal Indust. 6%, pfd	60	103
Int. Metal Indust. 'A'	7	8
Int. Nickel	29½	30
Int. Petroleum		14⅞
Montreal L.H. & Power	20	21½
Moore Corp.	44½	45
Nat. Steel Car	34	38
Shawinigan W. & P.	12	12¼
Steel of Canada	63¾	68½
Hiram Walker G. & W.	38	30
Bank of Montreal	173	177
Royal Bank	153	
Can. Bank of Commerce	144	148

FOREIGN EXCHANGE

OTTAWA, May 31 (CP) — Official Foreign Exchange Control Board rates unchanged at: United States dollars, buying 10 per cent premium, selling 11 per cent premium. Equivalent discounts on Canadian dollars in New York, buying 9.91 per cent, selling 9.09 per cent. Sterling in Canadian funds: Buying $4.43, selling $4.47.

BANK CLEARINGS

Victoria bank clearings for the month of May totaled $8,117,087; for the corresponding month last year $8,069,161.

Prices Unchanged in Dull Day's Session in Vancouver Market

VANCOUVER, May 31 — Trading continued to follow a narrow path on Vancouver Stock Exchange on Saturday. Prices were generally unchanged as transfers totaled 7,222 shares.

In the oils Home at 1.66 gained 4 from Friday's closing bid, while Vanalta at 4 and Highwood Sarcee at 7 remained unchanged.

Cariboo Gold Quartz at 2.30 and Premier Border at 1 3-4 showed no alteration. Other golds and base metals were inactive.

VANCOUVER QUOTATIONS

Oils

	Bid	Asked
Amalgamated	.00½	.00
Anaconda	.04	
A P Con	.06	
British Dominion	.05	
Brown Oil		.05½
C & E Corp	1.08	
Calmont	.12	
Commonwealth	.17	
Commoil Oil	.17	.23
Dalhousie Oil	.21	
East Crest	.05	
Firestone		.04
Highwood Sarcee	.07	
Home Oil	1.66	1.64
Madison		.01
McDougall Segur	.04	
Mill City	.04	
Model Oil	.13	.18
Monarch	.03	.03½
Pacific Pete		.30
Royal Canadian	.07	
Royalite	.18	
Sunset	.00	
United Oil	.12	
Vanalta	.00	.04
Vulcan		.35

Mines

	Bid	Asked
Big Missouri	.04	
Bralorne	8.70	9.05
Cariboo Gold	2.30	2.30
Golconda	.04	.06
Gold Belt	.21	
Grandview	.11½	.12
Hedley Mascot	.21	.23
Inter Coal & Coke	.14	
Island Mountain	.60	
Kootenay Belle	.21	.28
Minto	.01¼	.01½
Pacific Nickel	.04	
Pend Oreille	1.25	
Pioneer Gold	2.00	2.20
Premier Border		.02
Premier Gold	.60	
Privateer	.48	.50
Quatsino Copper		.02
Reeves McDonald	.10	
Relief Arlington	.01	.02
Reno Gold	.11	
Sheep Creek	.75	
Silbak Premier		.60
Whitewater	.00	.00
Ymir Yankee Girl	.05	

Miscellaneous

	Bid	Asked
Coast Breweries	1.25	1.33
Capital Estates		1.18

EGG MARKET

These prices are obtained daily from the office of the Dominion Government Poultry Produce Inspection Service, Victoria, G 2492.

To producer.

Grade "A" large	.21
Grade "A" medium	.20
Grade "A" pullet	.18

Following are city wholesale:

Grade "A" large	.25
Grade "A" medium	.24
Grade "A" pullet	.22

Provincial Bonds

	Bid	Asked
Alberta 4½, 1953	83.00	85.00
Alberta [illegible], 1958	55.50	40.50
British Columbia 4½, 1957	85.50	48.50
British Columbia 4½, 1953	90.50	103.50
British Columbia 3½, 1953	103.50	105.50
Manitoba 4½, 1960		96.50
Manitoba 5, 1950	94.50	97.00
New Brunswick 4½, 1961	90.00	98.00
Nova Scotia 4½, 1952	103.50	106.50
Ontario 4½, 1950	104.50	106.30
Quebec 4½, 1950	98.50	101.50
Saskatchewan 4½, 1951	51.00	
Saskatchewan 5, 1953	70.50	80.50
Saskatchewan 5, 1952	67.50	

Foreign Bonds

	Bid	Asked
Australia 4½, 1956	81.50	82.75
Bolivia 7, 1958	2.00	4.50
Chile 6, 1961	9.50	10.75
Colombia 6, 1961	25.25	30.50
German 4½, 1965	8.25	10.50
Italy 7, 1951	20.00	27.50
Japan 6, 1954	61.50	63.30
Peru 6, 1961	6.50	7.75
Sydney 3, 1955	64.00	74.50
United Kingdom 4, 1990	27.50	33.50

(Above Prices in New York)

DIVIDENDS DECLARED

McColl-Frontenac Oil Company, Limited, preferred $1.50, payable July 15 to shareholders of record June 30.

G. Tamblyn, Limited common 20 cents, preferred 1 1-4 per cent, both payable July 2 to shareholders of record June 13.

Canada Bread Company, Limited, first preferred $1.25, "B" preferred 62 1-2 cents, both payable July 2 to shareholders of record June 14.

Premier Gold Mining Co., Ltd., has declared a dividend of 3 cents per share payable July 15 to shareholders of record June 12.

METAL MARKETS

MONTREAL, May 31 (CP)—Spot: Copper, electrolytic, 12.75; tin, 60.75; lead, 5.50; zinc, 6.65; antimony, 12.25; per 100 pounds, f.o.b. Montreal, five-ton lots.

Evacuate Women From Gibraltar

LA LINEA, Spain, May 31 (AP)—A second evacuation ship left Gibraltar today with more than 1,000 persons, mostly women, as authorities continued to prepare the fortress to meet any possible German attack.

EXAMINERS ARE NAMED FOR B.C.

Dr. J. Frederick Stanton and Lloyd Powell Chosen by Royal Schools Of Music Board

Dr. J. Frederick Stanton and Lloyd Powell, two of the four examiners appointed to conduct examinations of the Associated Board of the Royal Schools of Music in Canada, in 1941, will officiate in British Columbia, it has been announced.

Dr. Stanton will conduct examinations in Victoria and the southern section of the Island, on and after June 17. The central examination room will be in the Empress Hotel.

An outstanding lecturer in music, and a festival adjudicator, Dr. Stanton is already well known here and in Vancouver. He adjudicated in the Victoria Musical Festival in 1933 and 1937, and again at the festival in Vancouver last month.

Lloyd Powell, who will conduct the examinations for the board on the Mainland, has been a professor of the Royal Academy of Music in London since 1919, and has studied under several world-famous musicians in European conservatories. He has taken part in many concert tours in the leading countries of Europe, and was in Victoria in 1938, when he conducted the board examinations in Victoria and the South of the Island. He arrived recently from England, again returning to Canada for this purpose.

WARNS MOTORISTS AGAINST DRINKING

Chief J. A. McLellan issues a grave warning to motorists who are running the risk of combining alcohol drinking with automobile driving.

"Everyone condemns the drunken driver," said the chief, "but everyone does not realize the danger of the drinking driver, who can be an even greater menace on the road. The drunken driver is soon discovered and removed from the highway, but the drinking driver continues on his way until the tragedy occurs, which it surely does sooner or later.

"One thing has been definitely established about alcohol," continued the chief. "Alcohol drinking lengthens the driver's reaction time and thus renders him more likely to have an accident. Experiments show that the alcohol in a couple of glasses of beer, or in a cocktail or two is sufficient to double a person's reaction time. This means that it takes him twice as long to react in an emergency. The average non-drinking driver, driving at thirty miles an hour, travels about thirty-three feet during his reaction time, but the drinking driver travels twice that distance; also his eye reaction is slowed down, and he is unable to distinguish colors as well.

"Don't drive if you drink, and if you drink, don't drive. I think that if friends and relatives would refuse to drive with a motorist who has been drinking, it would go a long way towards remedying this evil," concluded the chief.

CHAPEL IN BAKERY

LONDON (CP)—Bomb-proof away below street level the bakehouse at Gatti's restaurant, now a Y.M.C.A. centre, is used for Sunday services with a cross in front of the huge ovens.

Are Romantically Teamed

In above scene are Vivien Leigh and Laurence Olivier, as they appear in the new United Artists picture based on the romance between Lord Nelson and Lady Hamilton. The title of this new film masterpiece is "That Hamilton Woman!" It comes to the Capitol Theatre on Wednesday of this week.

New Location
We have moved our offices upstairs to 312-313 Central Building.
BOORMAN INVESTMENT CO., LTD.
312-313 Central Building, View Street E 2132

SHIP BY TRUCK!
Phone G 8188 PROMPT—RELIABLE DELIVERY OF ANY PACKAGE OR LOAD
We Cover the Island
THE ISLAND FREIGHT SERVICE LIMITED
DOUGLAS AT CALEDONIA AVENUE

For Fire and Automobile Insurance, Rentals and Real Estate, Consult
ELSIE B. RICHARDS
Suite 7, Metropolitan Building, Opposite Postoffice
PHONE E MPIRE 7722

ALL ABOARD for VACATION-LAND

Now, the most convenient and most frequent bus service ever offered is being operated on Vancouver Island.

BUSES LEAVE VICTORIA for DUNCAN, NANAIMO and Way Points
*8:30 A.M. DAILY
*1:30 P.M. DAILY
*3:00 P.M. DAILY
*6:00 P.M. DAILY
8:30 P.M. SUNDAYS
Connecting at Nanaimo With Buses for Qualicum Beach, Courtenay, Port Alberni

THETIS LAKE
Wednesdays and Saturdays Only: Lv. Depot 2:00 p.m. 5:00 p.m.; Lv. Thetis Lake 2:30 p.m. 5:30 p.m.
SUNDAYS ONLY: Lv. Depot 11:00 a.m. 2:00 p.m. 5:00 p.m.; Lv. Thetis Lk. 11:30 a.m. 2:30 p.m. 5:30 p.m.
FARES—15¢ Each Way — Children, 10¢ Each Way
BUY VICTORY BONDS
VANCOUVER ISLAND COACH LINES Ltd.
DEPOT: 629 BROUGHTON STREET PHONES: E 1177 - E 1178

The Kids Read the Comics. BUT...

THEIR ELDERS READ THE COLONIST CLASSIFIED
Phone E 4114
TO BUY
TO SELL
TO RENT
TO TRADE
They know that a check of the Want Ads puts them in touch with a list of values, whether it is rentals, used cars, real estate or second-hand furniture. Whatever you wish to buy or sell, you'll find it conveniently listed in The Colonist Classified, or an ad will put you in touch with the man you wish to reach.
The Daily Colonist
CLASSIFIED AD DEPT.
OPEN 8 A.M. TO 9 P.M.

Business and Professional Directory, Want Ads

The Daily Colonist

RATES FOR CLASSIFIED OR WANT ADVERTISEMENTS

8 DEATHS (Continued)

13 WANTED—MALE HELP (Continued)

DOUBLE SERVICE IN WANT ADS

You can telephone your answers as well as your classified advertisements to The Colonist. Readers are often interested in Want Advertisements that do not carry the names or addresses of advertisers, but a Colonist box number. For the accommodation [illegible] convenient to write an answer and to serve the advertiser better

We Will Take Replies to Box Numbers Over the Telephone

The Colonist service is available from 8 A.M. to 9 P.M. excepting Sundays. Phone Empire 4114

17 SITUATIONS WANTED—MALE (Continued)

GEORGE GOODWIN
Expert Paperhanger and Decorator
For Estimates Phone E 6044

$6—ROOMS PAPERED, PAINTING, KALSOMINING. Work guaranteed. E 6042

17C CARPENTERS AND CONTRACTORS

ALTERATIONS, Building Repairs, Roofing a specialty. T. Thirdell. E 6623

21A HAIRDRESSERS AND BEAUTY SPECIALISTS (Continued)

33 BUSINESS DIRECTORY (Continued)

40 FOR SALE—MISCELLANEOUS (Continued)

40 FOR SALE—MISCELLANEOUS (Continued)

[illegible]

A Mart for Busy Readers—Property for Sale or Trade

TO OUT-OF-TOWN SUBSCRIBERS

Out-of-town subscribers who wish to answer advertisements in which only the telephone number of the advertiser is given may mail their replies to The Colonist and The Colonist will communicate such replies to the advertiser.

43 POULTRY AND LIVESTOCK (Continued)

FOR SALE — JERSEY COW, HEAVY milker, just fresh. Phone G 8239

97B GOATS

SAANEN DOE FRESH, THREE QUARTS, also doe kid, six weeks. Next Colwood Hall. Phone Belmont 103M

TWO GOOD SAANEN GOATS, YOUNG goat due next month, cheap for good home to both. Herrington, R.R. 4, Finlayson Road.

97F DOGS

BIRD CAGES AND STANDS, BATHS, cage covers, moulting tonic, foods, etc. Pet Shop, 1413 Douglas. G 5721.

BOSTON BULL PUPS. APPLY D. WILson, Prospect Lake.

FOR SALE—BLACK AND TAN TERRIER, male, six months old. Good watchdog. 3002 Shelbourne Street

LABRADOR, GOOD RETRIEVER, LAND or water. Frank Turner, 849 Admirals Road. E 7373.

MELITA CAIRN TERRIER KENNELS. Peoples studs. Col. 97Q

PEKINGESE MALE PUP, 4 MONTHS, brown, black mask, registered. Bowden, McTavish Road, Sidney.

PUREBRED SEALYHAM, 10 MONTHS old, male, fully trained, ideal children's pet. Drury, Cobble Hill.

WEST HIGHLAND WHITE TERRIERS (registered stock); dogs boarded. Belmont 13Y.

WELL-BRED IRISH TERRIER PUP, female. Phone E 0320

3 SCOTTIE BITCHES, SIX WEEKS: $5. W. T. G. Cosman, 67 South Turner Street. Phone E 4939.

93D CATS

GOOD HOME WANTED FOR TWO beautiful female kittens. E 4074

PRETTY PART-PERSIAN KITTEN. Phone between 6 and 9. E 8370.

93X MISCELLANEOUS

FOR SALE — 14 ACRES STANDING grass. Rameline, Metchosin.

FOR SALE — FIVE ACRES STANDING grass, ready to cut. Box 883, Colonist.

YOUNG PIGS FOR SALE. R. V. Robinson, Tomlinson Road, Saanichton. Phone Keating 80Q.

47 ROOM AND BOARD

ACCOMMODATION FOR TWO OR three businessmen, good meals; near car line. 100 Douglas. G 2229

ACCOMMODATION IN ENGLISH HOME for businessmen; suit two friends, comfortable room. E 1930

BOARD AND ROOM FOR ELDERLY men in graduate nurse's home; clean, meals; pleasant surroundings. Box 863, Colonist

BUSINESSMAN TO SHARE COMFORTable room, good board, near town. E 2323

BRIGHT ROOM, GOOD BOARD, private home, close in. G 2156

BOARD AND ROOM, TWO SHARING, good home. G 4040

BETTER-CLASS BOARDING HOUSE, Linden Avenue. E 3146

BOARD AND ROOM, CLOSE IN; MAN preferred. 853 Vancouver. E 9617

COMFORTABLE BED-SITTING-ROOM and breakfast for gentleman, $25, private home, Oak Bay district, near two car lines. Box 830, Colonist.

CLOSE IN, ROOM AND BOARD, private home. 815 Elmcoe. G 1083

CLEAN ROOM AND BOARD ON CAR line. Phone G 3303

FRONT ROOM, SUIT TWO GENTLEMEN; also smaller room; Fairfield. E 3133

FAIRFIELD, NEAR CAR AND BEACH. E 5093

IN PRIVATE HOME FOR BUSINESSman, central, moderate, garage. G 8165

LANGFORD—BOARD AND ROOM BY week or month, lovely surroundings. Three Oak Ranch. Belmont 44Y

LARGE PLEASANT ROOM, WITH BOARD. 1636 Belmont. E 6344

OFF GORGE ROAD — BRIGHT ROOM; suit two; good board. E 3358

OAK BAY SEAFRONT, TWO LARGE rooms. E 3397

PRIVATE HOME FOR SEMI-INVALID where individual care can be given for one month, vicinity James Bay. Box 866, Colonist

ROOM AND BOARD SUITABLE FOR two (men). 1218 Oscar. E 8179

ROOM AND BOARD, COMFORTABLE home, one block from car line. E 9799

TEN MINUTES' WALK TO OCEAN, ON bus line, Esquimalt, good locality, home cooking; reasonable rates. E 9288

1152 BURDETT—FOR BUSINESSMEN, good table; reasonable. E 6628

48 ROOM AND BOARD WANTED

BOARD RESIDENCE, MOTHER (WORKing), where two small children can be taken care of. Box 902, Colonist

LADY WANTS COMFORTABLE ROOM, private home, location unimportant. Breakfast, hot meal midday. State terms. Box 852, Colonist

49 ROOMS TO RENT

49A FURNISHED

COMFORTABLE BRIGHT ROOM, TWO beds, housekeeping separate, downtown. Garden 8676

FURNISHED BEDROOM, GENTLEMAN preferred. 853 Devonshire Road, Esquimalt.

FURNISHED ROOM, KITCHENETTE, lovely location. Suit business lady or gent. G 6657.

FURNISHED BEDROOM, GENTLEMAN. 505 Russell, off Esquimalt Road

FURNISHED BEDROOM, GENTLEMAN preferred. 2216 Quadra Street

FURNISHED ROOM, $10, WELL LOcated close two carlines. Phone D 9157

"MEADOWVIEW," MARCHANT'S ROAD, Brentwood. Pleasant, furnished rooms with cooking privileges in home. No objection to children.

OAK BAY DISTRICT — FURNISHED room, connecting bathroom, twin beds, suitable one or two gentlemen or couple. Phone D 8606

ONE ROOM DOWNSTAIRS, CENTRAL, furnished or unfurnished. Phone E 3604

ROOM TO RENT WITH OR WITHOUT board, near Work Point Barracks. Box 873, Colonist.

SUNNY TWO ROOMS AND PANTRY, also front room, furnished or unfurnished. 400 Superior Street.

SINGLE SLEEPING-ROOM, COMFORTably furnished, close in. Also garage for rent. 1515 Richardson

THREE FURNISHED BEDROOMS, ONE contains private phone and bathroom. Nice locality; quiet surroundings; no children wanted. Phone G 3021

TWO-ROOM APARTMENT IN PRIVATE home, suitable for one or two ladies. Phone E 1540.

TO RENT, AT FOUL BAY, THREE rooms, furnished. Phone D 4429

VERY NICE ROOM CLOSE IN. E 9938.

WOULD LIKE LADY SHARE SMALL home near sea; expenses light. Box 904, Colonist.

49B UNFURNISHED

TWO UNFURNISHED ROOMS FOR rent, near sea. Rhoe Street; nice, modern home. Phone G 3623

51 HOUSEKEEPING ROOMS TO RENT

APARTMENT, ALSO LARGE HOUSEkeeping room. 1016 McClure Street. E 9079.

FURNISHED HOUSEKEEPING ROOMS, flats, cabins; $14 month up. 1030 Hillside.

51 HOUSEKEEPING ROOMS TO RENT (Continued)

$10 TO $30, LIGHT HOUSEKEEPING, furnished and unfurnished. 160 Beechwood. E 3349.

707 BLANSHARD — ECONOMICAL housekeeping and sleeping rooms. G 9136

51A FURNISHED

AT NORFOLK HOUSE, 706 COOK ST. E 2880

B[illegible] HOUSE
734 YATES STREET
Have today some nicely furnished rooms with or without housekeeping accommodations. Strictly first class.
JAS. A. GRIFFITH, Owner

FURNISHED HOUSEKEEPING, LARGE bed-sitting-room with open fireplace and kitchenette in private home. Oak Bay; $30 inclusive. D 8480

FURNISHED HOUSEKEEPING ROOM, newly decorated, suitable for couple, convenient for bus. Phone G 2847.

FULLY FURNISHED BEDROOMS AND housekeeping facilities, garage. Phone E 6947

FURNISHED HOUSEKEEPING ROOMS, close in. 1033 Burdett Avenue

HOUSEKEEPING ROOM TO RENT, with gas, $10 month. E 3087. 307 Government

LARGE HOUSEKEEPING ROOM, BATHroom, hot and cold water, sink, 2 people. $20. Phone D 2362.

LARGE BRIGHT HOUSEKEEPING room, Esquimalt, comfortably furnished, no children. Phone E 7827

LIGHT-HOUSEKEEPING ROOM. PHONE E 8380

LARGE SUNNY ROOM, PARTLY FURnished, overlooking Shoal Bay. G 6046

REFINED LADY TO SHARE APARTment; references. Box 845, Colonist.

SINGLE AND DOUBLE ROOMS, CHEERful, clean, reasonable. Now vacant. 936 Caledonia

TWO ROOMS, PARTLY FURNISHED, IN bungalow. Apply 139 Medina Street

THE CARNEY, 1720 OAK BAY AVE.—Light housekeeping rooms and apartments

2 LIGHT HOUSEKEEPING ROOMS, UNfurnished, on waterfront; rent $17. E 3686

1517 QUADRA, COR. MASON, SINGLE housekeeping room. Suitable one person. $12 per month.

51B UNFURNISHED

HOUSEKEEPING ROOMS NEAR JUBIlee Hospital. Phone E 3400

LARGE UNFURNISHED LIGHT HOUSEkeeping room. 121½ South Turner St.

PRIVATE HOME, SELECT NEIGHBORhood, walking distance, unfurnished housekeeping room facing south. E 1977

52 HOUSEKEEPING ROOMS WANTED

52A FURNISHED

FURNISHED HOUSEKEEPING ROOM, by lady. No children. Her own bed. Apply Box 866, Colonist.

WANTED — FURNISHED HOUSEKEEPing room with electric plate by June 15. Box 1004, Colonist

53 FLATS AND APARTMENTS TO RENT

AN UPPER FOUR-ROOM DUPLEX, Ramsshire Road, heated. Rental $35 per month. Apply the Rural Trust Company, 1202 Government St. Phone E 8126

ASCOT NEW APARTMENTS — VERY modern; reasonable rents. Apply E. E. Heath, 625 Yates Street

AILSA MANSIONS — UNFURNISHED. Excellently serviced. E 0081

APARTMENT TO RENT. APPLY 1050 Linden Avenue. Phone G 3543

APARTMENT IN OAK BAY, UNFURnished, $30 per month. Phone E 4306

BUSINESS WOMEN, NURSES—THREE-room, unfurnished apartment, heated, constant hot water, available July 1, $30. St. Carlos Apartments, 1305 Fort. E 3875.

DUCHESS APTS.—NICE, SUNNY SUITE. Lady or couple. E 8340. D 7760

FOR RENT — 26 APARTMENTS WITH central heating, etc. Apply San Sebastian, new bungalow apartment court. 91 Gorge Road West

FURNISHED OR UNFURNISHED LARGE ground-floor suite. No young children. Gorge District. E 4501

FOR RENT—TWO OR THREE-ROOM suite. Phone E 2273 evenings.

FOR RENT—FULLY FURNISHED apartment. Phone E 0432.

NICE MODERN APARTMENTS FOR rent by day, week or month. On seafront; congenial surroundings. Apply to Mrs. Dalla, 1781 Ross St. E 7806

SAVOY MANSIONS—FURNISHED SUITE, sitting-room, bedroom, bath, kitchen, refrig. G 9622.

THE LOGWILL, 1240 FAIRFIELD ROAD. Attractive unfurnished suite, one bedroom; permanent tenants required. Pemberton & Son, Ltd.

TWO WELL-FURNISHED APARTMENTS, four and six rooms, close in. Phone E 7171. E 2143

THREE-ROOMED UNFURNISHED MODern suite. 1208 Ormond Street. Apply 109 Union Building or phone G 2932

UPSTAIR THREE-ROOM APARTMENT, unfurnished, within city limits, near car line and sea. Apply 917 Beechwood Avenue

WILL RENT LOVELY FURNISHED apartment, very reasonable, to two ladies or lady and daughter who will board owner. Apply Box 930, Colonist

4-ROOM UNFURNISHED SUITE AND garage in new modern apartment house available June 9; rent $30. Fairfield district, with nice view of mountains; large rooms; electric stove; Frigidaire; adults only. Phone G 7963

6-ROOM APARTMENT AND BASEMENT off St. Charles Street, two minutes street car, fully furnished, gas cooking and water heating, garden and garage, from July 1, rent $65, including heating. Phone E 4443

1425 FERNWOOD ROAD—TWO-ROOM furnished suite, also attractive housekeeping room; everything found; no children. E 4772

1 OR 2 SUITES, 1 AND 2 ROOMS, IN good location; $45 per month. George Randall, 1302 Douglas St. G 8108

3-ROOM SUITE, SELF CONTAINED. 2800 Inez Drive.

2 ROOMS, FURNISHED, LIGHT, HEAT, water, telephone. G 1811

54 FLATS AND APARTMENTS WANTED

UNFURNISHED FOUR-ROOM APARTment required at once; two bedrooms, heat and refrigeration if possible. Phone E 3238.

WANTED — FURNISHED THREE OR four-room flat or bungalow by June 1, for indefinite period; rent $30 to $35. Box 852, Colonist

WANTED BY BACHELOR—TWO-ROOM cabin, shack or apartment, close in. Phone E 5125

55 HOUSES TO RENT

RENTALS

$45 PER MONTH — 4 AND 5-ROOM suites and duplexes, including new gas ranges, blinds, linoleums, hardwood floors, modern throughout and special discounts for leases.
GEORGE RANDALL
Phone D 8108 — 1302 Douglas Street

55A FURNISHED

ATTRACTIVE SIX-ROOM FULLY FURnished bungalow, Oak Bay, for three months; $70. Reisterman, Forman & Co. E 4161

FURNISHED HOME, CADBORO BAY. 150 feet from sandy beach and handy to transportation. Beautiful gardens with trees, lawns and flowers. Rent, light, water and telephone included. Ideal for two women, a couple or two men. No children. Rental $45 per month. Write Box 950, Colonist, for particulars.

FOR RENT — FURNISHED FOUR-ROOM cottage, large veranda overlooking lake, large open fireplace, spotlessly clean, secluded; twelve miles from Victoria; rowboat. Box 731, Colonist

FOR RENT—NICELY FURNISHED HOME in Oak Bay, short distance from beach, for July and August. $65 month. Box 771, Colonist.

FURNISHED HOUSE TO RENT, SIX rooms, adults only. 916 Constance Avenue.

55 HOUSES TO RENT (Continued)

FULLY FURNISHED SEVEN-ROOM house in Oak Bay, July and August. E 3385 or Box 782, Colonist.

FULLY FURNISHED SEVEN-ROOMED house from July 1 to October 1. Phone mornings. G 1310.

FULLY FURNISHED FOUR-ROOM BUNgalow. 1690 Gladstone Avenue.

FURNISHED HOUSE, RENT $45. VAcant July 1. References. Phone E 2884.

FURNISHED FOUR ROOMS, IN CLOverdale district. Phone G 3326

[illegible] nished, all modern, $65 per month. Cornwall Street, 5 rooms fully furnished; $45 per month. P. R. Brown & Sons, Ltd., 1112 Broad Street

NEW FOUR-ROOM BUNGALOW, NEW furniture, for Summer months. References required. Adults. 3080 Orillia Avenue

NEW SEVEN-ROOM FURNISHED HOUSE to rent, Oak Bay. Phone E 1331

PART OF FURNISHED BUNGALOW. Desirable for elderly couple. G 3497.

ROSLYN ROAD — SEVEN-ROOM FURnished house; available for indefinite term. Pemberton & Son, Ltd.

SEAFRONT FURNISHED BUNGALOW, accommodate four, everything supplied. June, $35; July, $45. Mrs. R. J. McLeod, R.R. No. 2, Victoria.

TO HOME AND GARDEN LOVERS — Artistically furnished home. Six rooms, set in spacious and secluded grounds. Immediate possession. Sylvan Lodge, Orange Road

TO RENT FOR SUMMER, COMMENCING June 19, completely furnished duplex, close to town. E 6771

VANCOUVER, SHAUGHNESSY, COMfortable eight-room house; nice garden; July and August. Box 758, Colonist

WE HAVE A NUMBER OF FURNISHED houses for rent for the Summer months. We invite you to call and see our listings.
PEMBERTON & SON, LTD
625 Fort Street — Phone D 8124

WILL RENT TO RESPONSIBLE PARTY, furnished five-room home, Oak Bay, for Summer months, electric range. $36 per month. Box 1007, Colonist.

55B UNFURNISHED

2164 ROSLYN ROAD — Eight rooms, stucco ... $35.00
3001 TODD AVE.—Six rooms, stucco ... $37.50
PEMBERTON & SON, LTD.
625 Fort Street — Phone G 8124

ATTRACTIVE SIX ROOMS, WATERfront, $35; secluded, wooded, four miles. E 9419.

FIVE-ROOM BUNGALOW, SAANICH, ON bus line. $40. Victoria Realty, E 7518.

GOOD SEVEN-ROOMED HOUSE, HOT-water heated; nice district, just off Beach Drive. $50. Gillespie, Hart & Co., Ltd., 611 Fort Street. Phone G 1181.

HEANEY'S MOVING, PACKING, STORage—Phone D 1194. A representative will call and explain our service

"TRUST YOUR TREASURES TO THE TERMINAL," operating one of the largest fleets of trucks and vans in Western Canada, completely equipped for the moving of household effects. Offices, Victoria, Vancouver, New Westminster—PACKING, SHIPPING, STORAGE. Terminal Cartage, Ltd. Phone G 1199

CADBORO BAY RD., 7 rooms, nice garden ... $27.00
Lower duplex, lovely view, 5 rooms ... 25.00
YEARWOOD, STEWART CLARK & CO.
640 Fort Street — Phone G 1933

5 ROOMS, NEW, $35; 8 ROOMS, NEW, $45; 6 rooms, waterfront, $35. George Randall, 1302 Douglas Street. D 8108

2974 ORILLIA—FOUR-ROOM STUCCO, including water, $32. Victoria Realty. E 7518

57 WANTED TO RENT—HOUSES

WANTED TO RENT, WILL BUY IF suited, small bungalow on about half acre, small garden. Light, water, sewer must be available. Within ten-mile radius. Give full particulars. Middle-aged couple. No children. Will take best care of property. Box 833, Colonist

57A FURNISHED

WANTED TO RENT FOR MONTH OF July—Five or six-roomed house or apartment, fully furnished, careful tenants. Apply Mrs. A. B. Beyer, 919 Princess Street, New Westminster, B.C.

WANTED—SMALL TWO OR THREE-room cottage. Box 836, Colonist.

57B UNFURNISHED

ELDERLY COUPLE WANT THREE TO four-roomed cottage. Box 908, Colonist.

SMALL COTTAGE, VICTORIA OR VIcinity. Write full particulars to Box 2009, Colonist

WANTED IMMEDIATELY, FOUR-ROOM unfurnished house near school and car. Rent $20. Phone E 2776

WANTED—HOUSE FOR $20 OR $25 within city limits, June 7. Box 981, Colonist

WANTED TO RENT BY JUNE 15—WILL consider duplex or five or six-roomed house, close in. Phone E 8029

WANTED IMMEDIATELY—TWO, THREE or four-room house, bath. Box 1036, Colonist

8 OR 10 ROOMS CLOSE IN; REASONable rent. E 4860

61 SUMMER RESORTS

"BLUEGATES," WESTON LAKE, SALT Spring Island. Beautiful location. Lodge and cabins. Warm swimming, regulation diving boards, tennis, boating, etc. Farm produce. $10 per week. Free tennis coaching. Expert swimming, diving and dancing instruction extra. Now open. Write or phone Ganges 26 D

PARTLY FURNISHED EIGHT-ROOMED waterfront bungalow, Gulf Islands. Good beach, fishing, hiking. June, July, August or lease. Apply Stewart's, 1019 Douglas Street

RAINBOW BEACH, SALT SPRING Island, open May 22. Housekeeping cottages, warm bathing, dining-room; tennis. Lazard, Ganges P.O.

61A COTTAGES AND CAMPSITES

BEAUTIFUL FOUR-ROOM COTTAGE on waterfront, Florence Lake, just finished, water piped to house, open fireplace and partly furnished. Good boat and wharf. $1,600 terms. Box 773, Colonist

BEAUTIFUL GLEN LAKE—FOUR ACRES of park land. 200 feet waterfront and on main road. $1,000 cash or terms. Owner E 2311

JUST COMPLETED—FOUR-ROOM COTtage at Brentwood, situate on attractive wooded lot, 110 ft. x 232 ft. House nicely decorated inside and out. Fully furnished, including radio, household linen, dishes, cutlery, cooking utensils. New stove throughout; blinds, curtains. Woodshed, workshop. Splendid well and pump at back door. Good garden. Electric light. Taxes approximately $15. Owner leaving town, sacrificing at $1,250 cash. Box 875, Colonist

SHAWNIGAN LAKE WATERFRONT close to Strathcona, 99 x 300, for $110 cash. Owen, E 3211

5-ROOM FURNISHED COTTAGE, LANGford Lake, city water and light; also lots for sale. Davis & Snell. E 0689

65 AUTOMOBILES

65A FOR SALE

ALL BARGAINS — 1929 FORD brougham sedan, A1 throughout, licensed, $250. 1929 Buick standard six sedan, very nice body, etc., $245, licensed. 1928 Dodge, six-volt ignition, standard gearshift, licensed, $130. Parts, tires, batteries. Cameron Bros., 1340 Craigflower Road. E 6500

A 1929-30 PLYMOUTH SEDAN, $330 cash or $350 terms. 270 Island Highway. Phone G 4346 after 5 p.m.

A 1930 CHEVROLET COACH—ORIGINAL mileage 40,000, first-class shape. $225. Phone E 6364

BUICK SEDAN, EXCELLENT CONDItion. Two doors only. What offers? E 3290. 841 Burdett

A.B.C. AUTO PARTS, LTD
CAN SUPPLY ALL YOUR USED PARTS needs for both cars and trucks. Motors for boats. Used tires of all sizes. Ford "A" bodies and cab for Ford "A" one-ton truck. Also one set of V-8 wheels and tires, 6.00 x 16, to exchange for four Ford "A" wheels and tires. Same terms or reasonable early. Try our service. Day or night. 935 JOHNSON STREET
E 7724 Day Phone — D 4061 Night Phone

CHEVROLET COUPE, 1929—GOOD CONdition, newly painted, new tires. $150. G 2230

ENGLISH FORD, 1933 MODEL — ECOnomical; good condition. $285 cash. G 8252.

EXPERT Body, Fender Repairs. Mooney's Body Shop, 900 Johnson, at Quadra

FOR SALE—MODEL "A" FORD COACH, new tires and paint; low mileage; reasonable price. G 7257.

65 AUTOMOBILES (Continued)

FORD 1930 SEDAN, GOOD SHAPE, $235; 1927 Chrysler 4-cyl. sedan, licensed, $60. Parts of all kinds for cars and trucks. Motors of all sizes for any power job. Cash for trucks and cars for wrecking. W. Frank Cameron Auto Parts, 930 View Street. Phone E 6622.

FOR SALE — 1939 INTERNATIONAL ½-ton truck, long wheelbase and box, perfect, or take car as part payment. Apply Tom Cook, 2722 Graham Street, Victoria.

FOR SALE—1927 MODEL "T" FORD sedan, $35. 211 Mary Street.

F[illegible] cence $75. 2834 Cook Street

1938

HUDSON "8" SEDAN — FULLY guaranteed. This car is really comfortable, outstanding performance and most economical to operate. Finished in a very pretty shade of maroon. As an extra special we have reduced it to

$745

JAMESON MOTORS, LIMITED
740 Broughton Street

THE WHOLE TOWN'S TALKING ABOUT THE "LUCKY BREAK SALE" AT WILSON & CABELDU, LTD.

Get in on the Great Double Savings of This Big Used Car Event Now.

LOOK OVER this savings list, but remember that these are only a few typical savings. Dozens of others to choose from—every make at every price.

SAVE
$100 on a 1930 Oldsmobile Sedan
$55 on a 1941 Chevrolet Sedan
$135 on a 1936 Chrysler Royal
$150 on a 1930 Packard Sedan
$110 on a 1937 Hudson Sedan
$50 on a 1930 Ford Sedan
$55 on a 1939 Pontiac Sedan
$110 on a 1938 Ford Sedan
$80 on a 1930 Hillman Sedan
$55 on a 1937 Singer Sedan
$100 on a 1936 Oldsmobile De Luxe
$100 on a 1937 Ford De Luxe
$60 on a 1936 Chevrolet Coupe
$50 on a 1938 Plymouth Coupe
$70 on a 1939 Ford Coupe
$100 on a 1938 Terraplane Coupe
$55 on a 1936 Chevrolet Coupe
$50 on a 1937 Dodge Coach
$70 on a 1939 Chevrolet Coach
$55 on a 1930 Chevrolet Coach
$70 on a 1940 Chevrolet Coach
$50 on a 1939 Chevrolet Coach

WILSON & CABELDU, LTD
911 Yates Street and at Duncan

MODEL "A" FORD ROADSTER—NEW paint, carburetor, upholstery, licence. $125. 2619 Parkview Drive. Box 960 Colonist

NICE CLEAN, 1929 GRAHAM-PAIGE for sale, cheap. Phone E 2319

OLDSMOBILE IN EXCELLENT CONDItion. Quick sale. Cheap. Phone E 3679

SAVE ON GAS AND OIL — SEE US about reconditioning your engine. Low prices. Careful work.
CHET DOWMAR
738 Johnson Street

SMALL NASH TWO-DOOR SEDAN, good tires and paint, licensed, cheap at $60. 1439 Westall

SNAP FOR CASH—PONTIAC '31, B.B., new paint, perfect motor. E 1638. 2840 Shelbourne

TRADE 1937 SEDAN FOR MOTORCYcle. Box 986 Colonist

TWO TRAILERS FOR SALE. PHONE E 1307

WHIPPET COUPE, MOTOR IN GOOD condition. Phone G 2376 after 6 p.m.

THE BETTER LOW-PRICED CAR
PONTIAC
IT'S VERY LIKEABLE
SO IS OUR TRADING ALLOWANCE

OLDSMOBILE SEDAN—Sale and case. All ready to give new-car satisfaction to the lucky owner ... $1245

MERCURY SEDAN—A 1939 model in the pink of condition. Equipped with heater, etc. ... $1125

WILLYS SEDAN — First-class throughout. A lot of miles on a little gas ... $725

FORD COUPE—Has had good care and is in splendid condition ... $595

STUDEBAKER ROADSTER—Cheap transportation ... $95

ASSORTMENT OF OTHERS

DAVIS-DRABB MOTORS LTD
Buick and Pontiac Cars — G M C Trucks
Fort Street at Quadra, Victoria
Associate Dealer, Waldie Motors, Duncan

BUY VICTORY BONDS

THIS POLICY PROTECTS THE USED CAR BUYER

Our policy is to sell Used Cars of real value—cars that can be depended upon and each exactly as represented. Come in, look at our selection and prices.

1934 FORD TUDOR ... $495
1933 CHEVROLET COACH ... $545
1936 FORD DE LUXE COUPE ... $625
1937 FORD TUDOR ... $725
1939 FORD TUDOR ... $765
1937 CHEVROLET COUPE ... $725
1939 HILLMAN MINX CONVERTIBLE ... $795
1936 PLYMOUTH COACH ... $875
1939 AUBURN CUSTOM DE LUXE SEDAN ... $875
1935 FORD DE LUXE FORDOR ... $895
1940 FORD DE LUXE TUDOR ... $1050
1939 NASH SEDAN (radio) ... $1150
1938 DODGE CUSTOM SEDAN ... $1195

MANY OTHERS TO CHOOSE FROM
NATIONAL MOTOR CO. LTD
819 Yates Street — Phone G 1177
"Where Customers Send Their Friends"

1937 FORD DE LUXE COUPE with radio ... $605
1936 CHEVROLET COUPE ... $625
1931 FORD FORDOR ... $295
1930 FORD COUPE ... $195
1929 CHEVROLET TOURING ... $110
1927 CHEVROLET COACH ... $110
1928 CHEVROLET COUPE ... $120
Many Other Good Buys
ANDERSON'S GARAGE
737 Johnson — Phone G 8418

1936 DODGE DE LUXE SEVEN-PASsenger sedan, excellent condition throughout. A fine family car. $[illegible]. E 8454.

65 AUTOMOBILES (Continued)

REGO MOTOR COMPANY, LIMITED
BLUE RIBBON VALUES

EVERY USED CAR IN OUR STOCK is priced to sell at the fair market value. Not one price today, another tomorrow—but every used car priced consistent with quality.

1930 PACKARD DE LUXE FOUR-DOOR SEDAN ... $325
[illegible] FOUR-DOOR SEDAN ... $[illegible]
1934 STUDEBAKER REGAL FOUR-DOOR SEDAN ... $595
1939 FORD DE LUXE FOUR-DOOR SEDAN ... $695
1938 NASH DE LUXE FOUR-DOOR SEDAN ... $695
1936 PLYMOUTH DE LUXE FOUR-DOOR SEDAN ... $550
1939 PONTIAC CUSTOM TRUNK SEDAN ... $745
1938 PONTIAC ARROW TRUNK SEDAN ... $1095
1937 FORD MODEL "60" FORDOR SEDAN ... $750
1939 CHEVROLET MASTER DE LUXE SEDAN ... $945
1937 TERRAPLANE FOUR-DOOR SEDAN ... $795
1939 CHEVROLET FOUR-DOOR TRUNK SEDAN ... $625
1938 NASH AMBASSADOR TRUNK SEDAN ... $1095
1938 PLYMOUTH CUSTOM FOUR-DOOR SEDAN ... $945
1940 DE SOTO CUSTOM FOUR-DOOR SEDAN ... $1495
1939 CHRYSLER ROYAL FOUR-DOOR TRUNK SEDAN ... $1495
1940 PLYMOUTH CUSTOM FOUR-DOOR SEDAN ... $1245
1938 DE SOTO CUSTOM FOUR-DOOR SEDAN ... $1245
1938 PACKARD SIX-CYLINDER TRUNK SEDAN ... $1145
1938 DODGE TWO-DOOR TRUNK SEDAN ... $965
1940 FORD DE LUXE TUDOR SEDAN ... $1075

COUPES — COUPES — COUPES
COUPES

1938 DE SOTO BUSINESS COUPE—Heater and Radio Equipped ... $995
1940 PLYMOUTH BUSINESS COUPE ... $1095
1937 CHRYSLER IMPERIAL RUMBLE SEAT COUPE—Heater and Radio ... $895
1936 NASH RUMBLE SEAT CABRIOLET ... $765
1940 CHEVROLET OPERA SEAT COUPE ... $1125
1938 PONTIAC OPERA SEAT COUPE ... $995
1938 FORD DE LUXE OPERA SEAT COUPE ... $850
1940 BUICK SPECIAL OPERA SEAT COUPE ... $1295
1940 CHEVROLET DE LUXE BUSINESS COUPE ... $995
1940 PONTIAC OPERA SEAT COUPE ... $1095
1936 FORD DE LUXE BUSINESS COUPE ... $550
1936 PLYMOUTH DE LUXE BUSINESS COUPE ... $625
1939 CHRYSLER NEW YORKER BUSINESS COUPE—Heater and Radio ... $1445
1940 DE SOTO CUSTOM BUSINESS COUPE—Heater ... $1245
1936 PLYMOUTH RUMBLE SEAT COUPLE ... $545
1936 FORD DE LUXE BUSINESS COUPE ... $525

TRUCKS — TRUCKS — TRUCKS

TRUCKS THAT ARE READY TO GO AND KEEP GOING—NO TIE-UPS —NO BREAK DOWNS

EVERY MILE A PROFITABLE MILE

1936 FORD 2-TON CHASSIS AND CAB—157-in. Wheelbase ... $525
1937 DODGE 2-TON CHASSIS AND CAB AND STAKE BODY—159-in. Wheelbase ... $795
1938 DODGE ½-TON EXPRESS BODY—103-in. Wheelbase ... $795
1940 DODGE ½-TON EXPRESS BODY ... $825
1939 CHEVROLET ½-TON PANEL ... $795
1932 DODGE ½-TON PANEL ... $345
1933 CHEVROLET ½-TON PANEL ... $350
1931 CHEVROLET ½-TON PANEL ... $495
1936 FORD 2-TON CHASSIS AND CAB—157-in. Wheelbase ... $895
1939 MAPLE LEAF 3-TON CHASSIS AND CAB—With 2-Speed Axle ... $995

LIBERAL TERMS — LIBERAL TRADES
ALL MAKES — ALL MODELS

THREE LOCATIONS TO SERVE YOU
Yates and Quadra — Phone G 1140
837 Yates Street (Opposite Atlas Theatre)
And Our Mammoth
VIEW STREET BARGAIN LOT

REGO MOTOR COMPANY, LTD
Plymouth - Chrysler - Dodge - De Soto
OPEN TILL 9 P.M.

SPECIALS!
1934 DE LUXE AUSTIN "7" SALOON ... $535
1937 AUSTIN "7" SALOON ... $535
1938 AUSTIN "8" SALOON ... $835
1940 AUSTIN "8" SALOON ... $850

ALL THESE ECONOMY CARS HAVE been thoroughly reconditioned by our expert mechanics and are in "new" condition throughout. Your opportunity to cut your transportation costs to a minimum.

THOMAS PLIMLEY, LIMITED
Est. Nearly 50 Years
1010 Yates Street — Phone G 7191
If You Get It at Plimley's, It's All Right

1937 PONTIAC DE LUXE SEDAN (Trunk Model)—This car has just had a complete overhaul, including new piston rings, brakes relined, etc. Looks and performs as new ... $825

1936 CHEVROLET SEDAN—A very popular model in first-class condition ... $975

1940 CHEVROLET COACH—A very smart car and right up to date ... $1075

1936 CHEVROLET PICKUP DELIVERY ... $650

SOME GOOD TRUCK BUYS
CECIL EVE MOTORS, LTD
Yates and Quadra Streets

CHEAP TRANSPORTATION
1930 GRAHAM SEDAN—Good tires ... $125
1930 GRAHAM SEDAN—A snap ... $165
1930 MARMON SEDAN—Fine shape ... $250
1938 PONTIAC COACH—Real good ... $165
1930 BUICK BIG "6" SEDAN ... $165
Terms Arranged to Suit You. No Reasonable Offer Refused
MASTERS MOTOR CO. LTD
800 Yates Street — Phone E 8041

1930 MODEL "A" FORD—EXCELLENT condition mechanically; same as body and paint, battery almost new, all are three tires, good trunk. $200 cash. G 1065.

65 AUTOMOBILES (Continued)

ECONOMY CARS

1939 HILLMAN BIG "10" SEDAN—Has had the best of care and is like new condition ... $795

1937 WILLYS DE LUXE SEDAN—A roomy and very economical sedan in very good condition. Reduced to ... $695
Terms to Suit Arranged
MASTERS MOTOR CO. LTD
800 Yates Street — Phone E 6041

1935
[illegible]
New Paint — New Tires — Very Economical
$545
JONES BROS.' SERVICE STATION
Corner Yates and Quadra — Phone E 6622

ECONOMICAL TRANSPORTATION
1940 STANDARD 9 H.P. ROADSTER (RADIO) ... $735
1937 MORRIS 8 H.P. SEDAN ... $400
1936 AUSTIN 10 H.P. DE LUXE SEDAN ... $550
1936 AUSTIN 7 H.P. SALOON ... $495
BURTON & WILLIAMS MOTORS, LTD
1061 BLANSHARD STREET — E 8415

1938 FORD V-8 DE LUXE CONVERTible coupe. Here is a real buy. This car has only run about 1,000 miles. The owner had to return to England, and the car has been in storage. This is a new car and looks it. Price for quick sale $850. Telephone owner, E 3354 (E 0330 after 6.30 and on Sundays).

We Finance Car Purchases—Low Rate
5%
On Unpaid Balance — No Refinancing
GILLESPIE, HART & CO. LTD.
611 Fort Street — Phone G 1181

1938 CHEVROLET MASTER "85" coupe, excellent condition throughout, $835; 1938 Singer 12-h.p. de luxe sedan, superior appointments, condition as new, new car guarantee, $925; 1936 Chevrolet sedan, $165. Victoria Super Service. E 1155

1936 DODGE DE LUXE SEDAN FOR sale, cheap for cash or half cash, balance on easy terms. In good shape. N. K. Murdoch, Dingwall Street, Duncan, B.C.

1932 MAPLE LEAF TRUCK, $240; 1930 Singer panel delivery, $40. Will accept trade for either of these trucks. Louis Nelson's Garage.

1930 STUDEBAKER SEDAN, PERFECT condition, cheap for quick sale. Terms. 1927 Nash "Advanced 6"—same. Box 150. Lillie's Garage, View Street

1936 TERRAPLANE CUSTOM SEDAN—Electric gear shift, heater, 1600. Owner leaving city. Box 980, Colonist

1937 FORD SEDAN—IN EXCELLENT condition. $600. Owner leaving Victoria. Apply Box 905, Colonist.

$40—1927 MODEL "T" LIGHT DElivery, good shape. 833 View Street. G 4077

1928 BUICK SIX SEDAN, IN VERY good condition, for sale or exchange for smaller car. Phone E 9789

1931 MODEL "A" FORD COUPE, rubber and paint like new; $130. 1105 Finlayson.

1931 WILLYS, 5 NEW TIRES, FIRST-class condition. $100 cash, $14 per month. G 3739

1930 FORD SEDAN, GOOD CONDItion throughout, $135. Phone E 3139

1929 FORD ROADSTER, NEW PAINT, good condition, reasonable. 320 Cook Street. E 8888

1935 OLDSMOBILE DE LUXE COUPE, equipped with heater, etc. Reasonable offer accepted. E 7918

AUTO SALES FINANCED
Or a loan obtained on your car at a low rate. 1310 BROAD

1936 WILLYS DE LUXE SEDAN, $600 cash or terms to suit. Apply to 3b Battleford

1928 PONTIAC—GOOD CONDITION. $100 cash or nearest offer. G 1287

$50—1930 NASH CABRIOLET, LIcensed, two nearly new tires. D. Grey, 406 Bay Street

$120 CREDIT NOTE ON NEW OR good used car. Reasonable. Phone E 0900

1935 FORD DE LUXE COUPE, SNAP for cash. 3020 Glasgow

1929 DE SOTO COUPE—RADIO AND heater. $190 cash. E 8478

1932 FORD V-8 SEDAN, $320 CASH. Box 846 Colonist

5 19-INCH MODEL "A" WIRE WHEELS, 2 with tires, usable. $9. E 3838

65B WANTED

CASH FOR YOUR CAR FOR WRECKING. Cameron Bros. 1340 Craigflower. E 6500

CASH FOR YOUR CAR. MASTERS Motor Co. Ltd

EARLY MODEL COACH OR SEDAN, Pontiac, Plymouth, Chrysler or Durant. Licensed if possible; about $40. Phone Colquitz 34 T

ENGLISH AUSTIN OR SIMILAR, MUST be cheap for cash. Give all particulars. Box 926 Colonist

WE WILL BUY YOUR CAR FOR CASH OR SELL IT FOR YOU. BRING YOUR CAR TO US OR PHONE FOR AN APPRAISAL.
JONES BROS.' SERVICE STATION, LIMITED
860 Yates Street — Phone E 6622

WANTED—GOOD USED CARS. WE pay cash. Cecil Eve Motors, Ltd.

$—WILL PAY CASH FOR 1933 OR LATER coupe or sedan. Box 1032 Colonist

67 BOATS AND LAUNCHES

ANCHORS, CHAINS, SHACKLES, MOORing buoys and Manila rope. Ship Chandlery (McQuade's) Ltd

BOAT BARGAIN—38 X 10-FOOT CABIN cruiser, fully equipped, with toilet, sink, stove, light, four berths, sofa; full headroom, seaworthy and sound. Recently overhauled and in A 1 shape throughout. G 1220

BOAT BUILDING AND REPAIRS. Agents for Kermath and Vision engines. Armstrong Bros. 134 Kingston St. G 1919

FOR SALE—40-FOOT TRUNK CABIN cruiser, large cockpit, 70 h.p., reduction gear. Completely equipped. Consider smaller boat. Apply Maple Bay Trading Co., Maple Bay

FOR SALE—10-H.P. MARINE ENGINE converted from model "T". Has oil pump, starter, etc. Price $65. Phone E 0092

FOR SALE—16-FT. CARVEL-BUILT launch, 4-h.p. marine engine, condition as new. Moderate price. Cash. Patricia Bay Service Station, phone 26 M Sidney

FOUR-H.P. REGAL, QUICK SALE DEMonstrating run. Owner leaving town. $45. E 1377

FOR SALE—18-FOOT V-BOTTOM RUNabout, 5-horsepower Fairbanks air-cooled engine. Phone G 1231

FOR SALE—SMALL CLINKER-BUILT boat equipped with 1-h.p. Evinrude Streamline motor. Phone E 7770

FOR SALE—16-FOOT STEPPED SPEEDboat hull and trailer. $75. G 7341

FOR SALE—17-FT. CAT BOAT, EXCELlent condition. $60. Box 907 Colonist

GORGE BOATHOUSE. PHONE E 1211—24-ft. cruiser, $1,000; 32-ft. cruiser, $600; 18-ft. sailboat, $85; canoe, $20

LAUNCH, 22 FT. X 6 FT. 3 IN. BEAM, 8-h.p. Regal motor, perfect shape. 721 Fraser

MARINE CONVERSION, GARDAINE — Dodge "4" and "6"; Buick "4" and "6"; Ziag "4" and "6"; Pontiac. Cameron Bros. headquarters for marine conversions. 1340 Craigflower. E 6500

PETERBORO CANOE, $30. PERFECT condition; or would give cash and canoe for outboard motor, same state. Cheamside, Mill Bay, Cobble Hill

STANDARD BUICK "6" ENGINE, MArine conversion, for sale cheap. G 3889

SNAP—30 B.T.B. TROLLER WITH POLES. Owner on active service. W. Mitcell, R.R. 2, Ladysmith

SPECIAL PROPELLERS MADE. CAMtron castings maker. 1049 Craigflower

THE NEW EVINRUDE AND ELTO MOtors, Canadian made, at Jones Bros. Service Station, Yates and Quadra. E 6622

TWO-ROOM FURNISHED HOUSEBOAT, sell or trade for fishing boat. 1317 Government Street

WANTED—BOEING TEAL OUTBOARD boat with or without motor. Box 726, Colonist

67 BOATS AND LAUNCHES (Continued)

WILL TRADE $1,000 PACKARD SEDAN for cabin or day cruiser. Box 895, Colonist.

WANTED—SMALL OUTBOARD MOTOR, about 4 horsepower. Phone G 3066

4-CYL. STAR, COMPLETELY CONverted, built-in Gee reverse, 3-all castiron base, jacketed manifold, etc., ready to put in boat. Material for this engine cost $301. Would cost 25% more today. Engine never used ... $250

5-H.P. DU BRIE WITH PARAGON REverse, has done little work. $[illegible]

DOUBLE-GEARED WINCH IN PERFECT order. Has been used in a private boathouse ... $40
PATRICIA BAY SERVICE STATION

2½-H.P. BENDIX OUTBOARD MOTORS
IDEAL TROLLERS
AIR COOLED
$119.50
McLENNAN, McFEELY & PRIOR, LTD.
D 1111

MR. JUNKIE
PARTS AND TIRES FOR ALL MAKES OF CARS
ENGINES FOR BOATS
BEST PRICES PAID FOR CARS AND TRUCKS FOR WRECKING
PACIFIC AUTO WRECKING CO., LTD.
937 VIEW STREET — PHONE E 7531

CANOE COVE SHIPYARDS, LTD
Sidney — Phone 99 R
Complete Yachtsman's Service

28-FT. CRUISER, BUILT 1930. FORD "A" engine. $1,200. Other boats up to $8,500. Please write for list

$5 REWARD FOR INFORMATION leading to recovery of 1940 Elto Pal outboard, No. 1266-50001, taken lately from Cadboro Bay. C. Peter, 1060 Transit Road, Victoria

60-GALLON GALVANIZED TANK, shaped to fit boat. $5 or nearest offer. Young's Radio, 794 Fort Street.

16-FT. V-BOTTOM BOAT, WITH DODGE "4" engine. Cheap for cash. Phone G 2000

18-FOOT HULL (DAMAGED) FOR SALE cheap. D 8031.

18-FT. CLINKER-BUILT LAUNCH, EXcellent condition. $170. E 9401.

34-FOOT SEMI-WORK BOAT, DIESEL engine. Phone Duncan 194

75 BUSINESS OPPORTUNITIES

CENTRE OF TOWN — FULLY-FURnished high-class boarding house showing $250 month. Two complete bathrooms. Suite for owner. Beautiful lawns and gardens. First time on market today. Owner in failing health needs couple to handle this. Assurity of a good living from the word go. The very best of furnishings. All rooms bright and spotless. Can be used as nursing home, private residence or separate suites. Good cash payment to handle this. Exclusive listing. Price ... $5700
EDWARD SPENCER & CO.
508 Scollard Bldg
PHONE E 8724 — SUNDAY E 0338

CONYERS-WILDERS CO., 831 BROUGHton Street. Only firm in Victoria specializing in sale of businesses

FOR IMMEDIATE SALE—GOOD RETAIL milk route with four choice cows. Apply 1374 Haultain Street.

PRACTICAL CANDY MAKER NEEDS partner with $2,000; good opportunity. Box 850, Colonist

SEVERAL SMALL AGREEMENTS FOR sale at discount. Good opportunity for safe investment, extra interest. George Randall, 1302 Douglas Street. G 8108

SMALL HARDWARE, HOUSE FURNISHings, whole or part stock, cheap. Good opportunity. Write Box 1042, Colonist.

WANTED—STORE, SUBURBS OF VICtoria, good living accommodation. No agents, please. Box 944, Colonist

$17,000—EXCELLENT TAXI BUSIness. Gross receipts last year about $30,000. Will stand strictest investigation. Full information to responsible parties only. Curiosity seekers please do not inquire. No phone information.
CONYERS - WILDERS CO.
831 Broughton Street

MILLINERY ... $1,300
GROCERY-CONFECTIONERY ... $2,650
PRODUCE, WHOLESALE ... $8,000
LINGERIE, WOOLENS ... $8,000
NEWSSTAND ... 1,650
DEKO PARLOR ... 145,000
CAFE ... $3,500
B. B. RAWKINS & CO.
907 Scollard Bldg

$550—ROOMING HOUSE, COFFEE shop, low rent, central. 435 Scollard Bldg

75B RETAIL STORES

WELL-ESTABLISHED RETAIL BUSIness for sale, good location, steady business, good showing. Box 793, Colonist.

75X MISCELLANEOUS

GOODWILL AND EFFECTS OF DRESSmaking business as going concern. Box 962, Colonist.

76 EXCHANGE—REAL ESTATE

SIX-ROOM MODERN BUNGALOW, walking distance of city, for smaller home. Box 927, Colonist

78 HOUSES FOR SALE

SAANICH
A NEW BUNGALOW, 4 ROOMS AND bathroom, oak floors, fireplace, Pembroke bath and shower, tile sink, etc. (suitable for a couple). Price ... $2250
Terms $375 cash, balance arranged. Gorge district.

VICTORIA
A MODERN, NEAR NEW, 6-ROOM BUNgalow-type home with full cement basement, furnace, garage, laundry tubs, fireplace, tile sink, Pembroke bath, etc. East part of city. Price ... $3250
Terms half cash

SAANICH
A NEW 6-ROOM BUNGALOW, ALL large rooms, complete and up to date in every way. High location, good views. Price ... $4750
Terms, half cash
Many Others to Choose From
L. M. ROSEVEAR & CO. LTD.
119 Union Bldg., 612 View St. — G 6041

A REAL BUY IN THE GORGE DIStrict—Four-room bungalow with basement and furnace. Reduced for quick sale ... $1300

MOSS STREET—A newly-painted seven-room home, with basement, furnace, garage ... $2200

GORGE—New stucco bungalow of five rooms, large living-room, oak floors ... $2600

GARDEN CITY REALTY
27 Arcade Building, 613 View Street
PHONE E 6601

JAMES BAY
GOOD INVESTMENTS
APARTMENT HOUSE—Two suites. Lower has three rooms, upper four. Two bathrooms, basement and garage. Only ... $1800
ALSO SIX-ROOMED TWO-STORY house (no basement). Rented ... $1200
JOHN GREENWOOD
1301 Broad Street

FOUR-ROOM BUNGALOW
AN ELEGANT FOUR-ROOM STUCCO bungalow near High Quadra, in Saanich. Low taxes. One year old, all modern features. This is a gem and the price is very reasonable (On terms) ... $2800
ATLAS REALTY
706 Bank of Toronto Building
PHONE E 1672 — HOME E 6946

A REALLY FINE FOUR-ROOM COTtage in Fairfield district. Built under Government loan plan. Only $3100. Box 1000, Colonist

BEAUTIFUL FOUR-ROOM COTTAGE on waterfront, Florence Lake, just finished, water piped to house, open fireplace and partly furnished. Good boat and wharf. $1,600 terms. Box 773, Colonist

COMFORTABLE MODERN 5-ROOMED cottage, with garage. 81 Langford. $1,[illegible] cash or terms. Apply owner. Box 826, Colonist

CLOSE IN, REVENUE-PRODUCING home, two bathrooms, electric range, hot water heating. This is a snap at $4,300. Box 997, Colonist.

78 HOUSES FOR SALE (Continued)

CONVENIENT 9-ROOM HOUSE WITH 3 bedrooms and bathroom on ground floor. High location. Near car, bus and schools. Phone E 3268

ESQUIMALT, FOUR-ROOM BUNGALOW, full basement, furnace, good location; $1,800, terms arranged. E 8161. Johnston & Co., Ltd., 1918 Broad Street

EIGHT-ROOM FURNISHED HOUSE, splendid investment, with little effort; Caledonia Ave. $1,200. W. D. Wallace, 915 Scollard Bldg

FOUR-ROOMED STUCCO, NEW, [illegible]

FIVE ROOMS, VICTORIA WEST, $1,000, on terms.

FIVE ROOMS, DOUGLAS STREET, TWO-mile circle, $900, on terms
FLEMING, GARDNER & CO.
610 Scollard Bldg. — Phone G 7741

FOR SALE—WELL-BUILT HOME CONsisting of eight rooms, four bedrooms, full cement basement, large garden with fruit trees, within 3½-mile circle, Saanich taxes. Box 948, Colonist

FOUR-ROOM BUNGALOW, GOOD CONdition, garden, cement walks, garage, etc. Bargain, $1,050 cash. By owner. No agents. Phone E 7063.

FOR SALE — FIVE-ROOMED MODERN bungalow, close in, good location, clear title. Immediate possession. $3,600. No agents. Box 984, Colonist

FIVE-ROOM STUCCO BUNGALOW, IN city, close to schools and transportation. Secluded garden. Price $3,000. Box 987, Colonist

FIVE-ROOM FURNISHED COTTAGE ON two lots, Saanich, three-mile circle, electric light, city water and garage. $1,800. W. D. Wallace, 915 Scollard Bldg

FIVE-ROOM STUCCO BUNGALOW IN town, $3,400. Five-room bungalow, Fairfield, $2,500. Six-room house, Fairfield, $2,100. Buyers only. Owner E 1126

FOR SALE BY BUILDER—TWO BRAND new five-roomed stucco bungalows. What offers for quick sale? Phone E 9435

GORGE — FOUR ROOMS, FIREPLACE, three-piece bath, part basement, garage, clear title, cash $1,900. Phone E 4331

GORDON HEAD—ATTRACTIVE MODern home near park and sea. Ideal for retired people. Box 274, Colonist

IF YOU ARE LOOKING FOR A NICE home, with a beautiful garden, with six rooms, on a big lot (unobstructed view on all sides) and close to cars and school (within one-mile circle) see this. Price $6,500. This home cost double this price to build. Box 1039, Colonist

INVEST WISELY—HERE'S AN OPPORtunity for profit or to build. No restrictions, low taxes, city light and water available. Four good lots, each 50 x 168 to lane, located head of Portage Inlet. Good soil, no rock, natural trees, $75 each, $20 cash, $5 month. T. P. McConnell, Pemberton Building

LOVELY LITTLE COTTAGE, 30 MINutes from town, 4 rooms, furnished, tiled sink, fireplace, new stove. Two large lots, fruit trees, vegetable and flower garden. Offers considered. Box 882, Colonist.

LIST YOUR HOUSE WITH LYLE BROS. and prepare to move. Garden 9630

NEW FOUR-ROOM STUCCO, NEWLY built for owner under N.H.A. Loan, which may be assumed at $13.02 per month. Gorge district, close to bus and street car. Cash to handle, $1,300. Full price, less than present replacement ... $3150
PHONE E 2338

NORTH SAANICH — SIX-ROOM MODern house on 1⅞ acres in perfect state of cultivation. Garage. All fenced. Unobstructed view of Saanich Arm. Ideal home. $4,500. W. D. Wallace, 915 Scollard Bldg

NEAR SIDNEY — 4-ROOM COTTAGE, light and water, good beach. Box 782, Colonist

WATERFRONT—SAANICH ARM
ONE ACRE, WITH 90 FEET ON THE sea. Ideally located on a small sheltered bay. Partly cleared, with Summer cottage of five rooms, boathouse and some fruit trees. Garage. Good fishing and safe bathing on sandy bottom. Could be transformed into a little paradise, being semi-private. As you know, waterfrontage is not easily secured as this is an opportunity. Price ... $2500

ATTRACTIVE SUMMER COTTAGE
ON CORDOVA BAY WATERFRONT—Three-room cosy cottage, private and secluded with open spaces and shady nooks to enjoy the uninterrupted view. Tested well water. A really lovely spot in which to "hide away." Reduced to ... $1675
RALPH R. WILSON
206 Pemberton Building — Phone E 9619

PRETTY MODERN BUNGALOW—Built of cedar siding and of attractive appearance. Has four nice rooms and large dinette. Hardwood floors and separate garage. No basement. Quiet location ... $2950

HAULTAIN DISTRICT — Very attractive home of five rooms, furnace and garage, in real first-class condition all through. One of the best homes of this type we have seen ... $2650

IMMEDIATE POSSESSION — Well-built home with three bedrooms, Sandy basement, furnace and garage. Situated just outside city limits. Absent owner offers reasonable terms ... $2250
A. R. MILLER
1300 Blanshard Street — Empire 9083

TO INVESTORS
RENTAL HOUSES ARE SCARCE. HERE is a chance to buy a house to produce speedy revenue. Five-room bungalow in city, between Gorge Road and Burnside. Two bedrooms, open fireplace in sitting-room, full cement basement, furnace; corner lot 60 x 110, in garden, new Duroid roof. $2,250 or reasonable offer. Owner, Box 801, Colonist.

SEAFRONT—Almost new five-room bungalow. Oak floors throughout. Mahogany doors. All-tile four-piece bathroom. Tile kitchen, comparable to any millionaire's culinary department. Basement with bedroom and toilet room. Hot-water heating. Lawns and gardens unexcelled on this island. Rock gardens, rustic work, arbors, hedges sloping down to water's edge. This is a home for those with a profound love of the sea and the beautiful. No view could be better, no home more compact or perfect in build. It's a little bit of heaven as life we. Can be seen by appointment only. Price ... $6000

ESQUIMALT — Craigflower. Real four-room bungalow. Full basement. Garage. $300 handles. Price ... $1850

POULTRY FARM — Excellent four-room bungalow. Modern kitchen and bathroom, full cement basement. Five acres of good soil, outbuildings. Immediate possession. $500 handles. Price ... $2300

SEAFRONT—Brand new six-room stucco bungalow. Living-room (18x16), open fireplace, dining-room, spacious entrance hall, oak floors. Two bedrooms, four-piece ultra modern bathroom (pedestal washstand). Kitchen, tile sink, breakfast room, washroom and washtubs. Cement basement, furnace, garage. All copper pipe plumbing. Lot 300 x 60. Lofty trees on north side. Southern aspect of sea and mountains. A beauty spot that virtually monopolizes all the wild, rugged beauty this island has to offer. Good safe anchorage for any size boat. Ten minutes' drive from centre of town. It would cost $1,600 more than the price asked to build this home today. Price (on terms) ... $4250

HOLLYWOOD CRESCENT—Unobstructed view of sea and mountains. Six-room semi-bungalow. Large living-room, open fireplace, dining-room, three bedrooms, three-piece bathroom. Full cement basement, furnace. Garage. Price (on terms) ... $3000

FAIRFIELD — Close to sea. Five-room bungalow. Living-room, dining-room, two bedrooms, three-piece bathroom. Kitchen. Full cement basement, furnace. Garage. A beautiful well-kept home. Price ... $2000

EDWARD SPENCER & CO.
508 Scollard Bldg
PHONE E 8724 — SUNDAY E 0222

SIX ROOMS, THREE DOWN WITH BATH and three up. Well within mile circle. In fair condition. A real opportunity for a good home cheap. Price, terms ... $800

WITHIN THREE BLOCKS OF THE Crystal Garden, in a good district, six rooms with full plumbing, basement, furnace; two extra rooms can be made with slight alterations if desired. Excellent for housekeeping rooms. Price ... $1500
NEWSTEAD REALTY
612-13 Scollard Bldg. — Phone E 0184

78 — HOUSES FOR SALE (Continued)

GORGE DISTRICT

THIS COSY FOUR-ROOM BUNGALOW, living-room, kitchen and two bedrooms. Taxes $16. (Two lots, 104 x 320.) Large and small fruits. Clear title. Close to Portage Inlet. Immediate possession. Only $1500

YATES STREET PROPERTY (Close In)

TO CLOSE AN ESTATE—SEVEN-ROOM house with basement. Lot 60 x 136. Title clear. Reasonable terms.

JUST OFF OAK BAY AVENUE
We Advise You to Look This One Over

ONLY $2975 ONLY

THIS SIX-ROOM BUNGALOW IN EXcellent condition. Open fireplace ... furnace ... small fruits. Terms to arrange. Title clear.

LAKE HILL DISTRICT

IMMEDIATE POSSESSION—OWNER ACcepted a position in Vancouver. This attractive and well-planned six-room bungalow, consisting of living-room, dining-room, kitchen and three bedrooms, open fireplace, furnace, cement basement. Fruit trees. Taxes $32. Lot 75 x 130. Title clear. Terms to arrange.

FERNWOOD DISTRICT SPECIAL
REDUCED TO

$1975

WHY PAY RENT WHEN YOU CAN PURchase this well-planned five-room bungalow, consisting of living-room, dining-room, kitchen and two bedrooms, two open fireplaces, three-piece bathroom, furnace, basement cemented, garage in basement. Reasonable taxes. Average lot. Title clear. New roof. Further details given at office. Inspection by appointment only. Exclusive agents.

FOUL BAY—CLOSE TO THE SEA

ONLY $3000 ONLY

WHY PAY RENT WHEN YOU CAN OWN an attractive seven-room residence, consisting of living-room, dining-room, kitchen and four bedrooms, three-piece bathroom, open fireplace. Basement cemented, furnace, garage. Inspection by appointment. Terms $1,000 cash, balance to arrange on reasonable terms. Title clear.

SMALL COUNTRY HOME (LUXTON)
IMMEDIATE POSSESSION

Clear Title.
Only $1500

2¼ ACRES, SEMI-CLEARED, BALANCE in small timber, four-room bungalow, open fireplace, chicken house (20 x 50), which would cost you $650 to build today. Yearly taxes $18. City water. Reasonable terms.

OPLANDS SPECIAL

Reduced From
$10,000 to $8500

WELL-PLANNED EIGHT-ROOM RESIdence, hot water heating. One-third of an acre. Clear title. Early possession. Reasonable terms.

CLOSE TO OAK BAY JUNCTION

EXCELLENT PRIVATE BOARDINGhouse. Reception room, dining-room, (den or bedroom), bedroom, kitchen on the ground floor, upstairs, four bedrooms. Hardwood floors, hot water heating, three-piece bathroom; high cemented basement, double garage. Large lot, several fruit trees. Further details at office.

ESQUIMALT MUNICIPALITY

CHOICE LOT ON LAMPSON STREET. No rock, 45 x 160. Choice residential location.
Cash $250

NORTH QUADRA SPECIAL
Reduced From $6,500 to

$5250

Reasonable Terms

THIS WELL-PLANNED AND CONstructed eight-room residence, two complete bathrooms, hardwood floors, built-in features, high cemented basement, large furnace, wash trays, 100-ft. frontage. Early possession. Title clear. High elevation.

OAK BAY JUNCTION BUSINESS BLOCK

Building (72 x 60) — All Stores Rented
Excellent Location
SACRIFICE PRICE—ONLY

$7500

YOUR OPPORTUNITY OF INVESTING your idle funds in the Bank. Full details given on application. Terms arranged.

Exclusive Agents

H. G. DALBY & CO., LTD.
634 View Street Opposite Spencer's

SAVE BY OWNING
$500 Down Buys
Any of the Following Homes

6-ROOMED BUNGALOW, near Hillside. Full price $1250

5-ROOMED STUCCO BUNGALOW, with sunroom. Near Oak Bay Junction. Price $2800

5-ROOMED HOUSE, with three lots, near High School. Price $1250

4-ROOMED SAANICH BUNGALOW, with basement and furnace. Near Tolmie School. Price $1900

ESQUIMALT 5-ROOMED BUNGALOW, with basement. Price $1750

7-ROOMED SAANICH HOME, with an acre. Close in. Price $2800

TWO HOUSES, each of 6 rooms, near Victoria Machinery Depot. Price (a pair) $2000

FOUL BAY, 7 ROOMS, garage in basement. Price $2375

HILLSIDE, 6 ROOMS, cement basement. Price $1700

3 GOOD SAANICH LOTS, with fruit trees. Near car line. Full price $500

6-ROOMED BUNGALOW, with hardwood floors, near Royal Jubilee Hospital. Price $2500

NEAR T.M.O.—2 BUNGALOWS, each of 4 rooms. The two for only $2000

FAIRFIELD, 5-ROOMED BUNGALOW, with basement and furnace. Price $2400

9 ACRES, WITH 3-ROOMED COTTAGE, 10 miles out. Full price $800

GOOD WATERFRONT LOT at Bazan Bay. Full price $500

BURNSIDE, 5-ROOMED SEMI-BUNGALOW. Price $1200

GLEN LAKE WATERFRONT, 4 acres. Price $850

VICTORIA WEST, 7 ROOMS. Price $1300

PEMBROKE STREET, 6 ROOMS, furnace $1900

HIGH FAIRFIELD, 6 ROOMS. Price $1900

6-ACRE POULTRY FARM. Price $2250

NEAR OAK BAY, 5-ROOMED BUNGALOW, new furnace $2100

GLEN LAKE, 5-ROOMED COTTAGE. Nearly 3 acres. Price $1000

WILKINSON ROAD, 6-ROOMED STUCCO BUNGALOW, basement, garage. Price $2100

HILLSIDE, 5-ROOMED BUNGALOW. Price $1850

HILLSIDE, 4 ROOMS $1000

JAMES BAY, 5-ROOMED COTTAGE $2100

4-ROOMED STUCCO BUNGALOW at city limits. Price $2250

BLANSHARD STREET, NEAR HILLSIDE, 7 ROOMS. Price $1050

"See Our Window for Other Pictured Listings With Prices"

INDEPENDENT
600 Fort Street Phone G 1881

TO CLOSE AN ESTATE—TWO EXCELlent semi-bungalows, ideally located. Terms considered. H. W. Miller & Co., 1214 Broad Street.

ESQUIMALT

WELL-CONSTRUCTED 6-ROOM BUNgalow. Ocean view, fruit trees, garden, basement, hot-air furnace. On terms $2250

FOUR-ROOM BUNGALOW, POLISHED floors, garden, fruit trees. Low taxes. Very large lot. Terms $2000

EMPIRE REALTY CO., LTD.
1000 Broad Street

$1750—FIVE-ROOM MODERN BUNgalow, very nice order, cement basement, furnace, garage, mile circle. This is real good buying. Chisholm, 1214 Douglas.

78 HOUSES FOR SALE (Continued)

8-ROOMED ATTRACTIVE HOME, FAIRfield, close to car, upstair suite, 3 rooms, rented at $30; owner has 5 rooms below. These can be rented as two suites. Large basement, furnace and garage. Lawns, fruits and flowers. $1,500 cash. Balance as rent. Apply owner. Clear title. E 8315 or E 4760.

$4500—NEW 6-ROOM STUCCO BUNgalow, located in Oak Bay near school and bus. Full cement basement with garage and furnace. $2,500 cash handles. Venetian blinds and linoleum included. Phone owner, evenings, E 2603. No agents.

5-ROOM BUNGALOW IN CITY, BETWEEN Gorge Road and Burnside. Two bedrooms, open fireplace in sitting-room, full cement basement, furnace; corner lot, 60 x 110, in garden; new Duroid roof; $2,350. Owner. Box 8114 Colonist.

$2000—4 BRIGHT ROOMS, STUCCO ... Terms. 225 Scollard Building.

1005 LOGAN AVENUE—SMALL BUNgalow, fruit, lot southern slope. E 3048.

$2200 CASH—SEVEN ROOMS, 60-FT. lot. Taxes $70. 632 Ogran Road East after 6 p.m. No agents.

4-ROOM HOUSE FOR SALE FURNISHED or unfurnished. 911 Cloverdale Avenue.

74 WANTED TO BUY—HOUSES

CARPENTER WILL RENT HOUSE OR bus with small payment down, balance monthly. Box 821, Colonist.

WANTED—CHEAP PROPERTIES

DO NOT LOOSE FOR TAXES OR MORTgage. Will pay cash for anything that is cheap or a bargain. Immediate inspection.

WRITE BOX 665, COLONIST

FROM OWNER—GOOD FIVE OR SIXroom bungalow. All cash if cheap. Close in, Fairfield preferred. Box 481, Colonist.

I HAVE $1,000 CASH. WANT A SMALL four-room house near water. What have you? Will pay more if necessary. Box 790 Colonist.

POSITIVE BUYERS FOR SMALL BUNgalows at Gorge and Burnside, also Fairfield Estate. Also client will pay $2,000 first payment on six or seven rooms in Oak Bay with large lot.

E. B. HEATH
625 Yates Street Phone E 4041

WANTED—HOUSE, FOUR ROOMS, Gorge direction, on maximum one-acre, accessible sea, lake or stream, seven-mile circle, private. Box 412, Colonist.

WANTED—WATERFRONTAGE HOME, about five rooms, light, water and garden. Possession middle of August. Full particulars first letter. Apply Box 613, Colonist.

WANTED—FOUR OR FIVE-ROOM house, basement and garage, city. $4,500 cash. Full particulars. Box 8075 Colonist.

WANT MODERN BUNGALOW, GOOD district, $1,000 or less. Box 608, Colonist.

WANTED—OLD COTTAGE IN NEED OF repair. Will pay cash if suited. T. P. McConnell, Pemberton Building.

WANTED—SMALL HOUSE IN JAMES Bay, cheap for cash. Phone G 7178.

80 PROPERTY FOR SALE

BUILDING LOTS ON KINGSLEY Street and Aldridge Street, $195 each. Several select building lots in Saanich from $65 to $100 each. W. O. Wallace, 215 Scollard Building.

SIDNEY AREA

FULLY MODERN HOUSE AND SMALL acreage for sale. Very fine location.

S. ROBERTS, SIDNEY

LOT, HIGH QUADRA, 60 x 200, CLEARED and part in garden, $335. Oak Bay, $125. Gorge and Fairfield fate also. E 1830.

LOT, 100 x 120, OLAR HEIGHTS, ON Allenby, level and dry. E 2718.

NICE BUILDING LOT, DEAN HEIGHTS, will sacrifice for cash. E 0427.

18 MILES OUT—WATERFRONT

ON FRESH WATER LAKE FACING south. Fine five-room bungalow in new condition. Large living-room, open fireplace, two bedrooms with closets, kitchen, breakfast nook, bathroom, sleeping porch. Frame construction with Oregon walls throughout. Some furniture included. Suitable for permanent or casual home. Low living costs, good fishing. Worth $2,000. Owner must sell quickly. Terms. Price $1200

NEWSTEAD REALTY
212-14 Scollard Building Phone E 7195

OAK BAY AVENUE, BEST PART, 60X194, with lane at back. Cash $325. Owner E 2311.

WATERFRONT ESTATE! SALTAIR Point, Saanich, Sooke district. Consisting of 3 acres, with approximately 1,100 feet of beach frontage. Lovely wooding including a maple with a spread of over 90 feet. Improvements consist of a summer camp with sunporch 51 feet long, screened, 3 bedrooms, 2 piece bathroom, kitchen with sink, company water laid on and electric light at the gate. Good bathing, boating and fishing. This property is ideal for a bungalow camp or as a Summer home for a family with children or as a permanent residence. Price $3,000. Alfred Carmichael & Company Limited, 1214 Broad Street. G 1321. Exclusive agents.

PATRICIA BAY NORTH SAANICH

TWO LOTS, on the Bay, with two dwellings. A bargain.
Price $1250

S. ROBERTS, SIDNEY, B.C.

$750 CASH BUYS FIVE ACRES, ALL cleared and fenced, three large chicken houses, four-roomed cottage, barn, small orchard, artesian well, electric light installed throughout, situated close to Langley Prairie and B.C. Electric Railway. Will trade for Victoria or Saanich property. Apply Box 858, Colonist.

80B CITY PROPERTY

ONLY THREE LOTS LEFT IN ORANville Park subdivision. Phone E 1710.

80C OAK BAY

HAMPSHIRE ROAD — IMPROVED LOT, view lot. Local improvement paid. $375. Phone E 5176.

80D SAANICH

BRENTWOOD—3-ROOM EXCEPTIONally well furnished cottage, close to waterfront. Basement, 1 bedroom, sitting-room, kitchen. Surrounded by a variety of shrubs and trees. $850. W. O. Wallace, 215 Scollard Building.

DEEP COVE, ON BIGNWAY, 4-ROOM cottage, partly furnished, with 5 acres of land, all fenced, fruit trees, close to waterfront. $2,100. W. O. Wallace, 215 Scollard Building.

EXTRA LARGE LOT, BEST SOIL, NEAR all facilities. $180. W. Lambert, Gunnersville Road, Colquitz.

MONEY IN THE BANK
Is Bringing You 1½ a Year for Each Thousand—Its Buying Power May Decrease

OWNERSHIP OF LAND
Will bring you satisfaction, opportunities for improving it, chances of an increase in value, an assurance of a place to live no matter what the future holds. Consider the following and let us show you whichever property interests you.

KIRKWOOD ACRES, CEDAR HILL ROAD—Fine soil, high situation, some trees, city water and light. $300, 1 acre; $550, 1½ acres; $500, 2 acres.

FERNDALE ROAD, GORDON HEAD, with fine sea views, water, light, bus transportation. Eight-tenths acre, $850; 1 acre, $900.

MOUNT NEWTON ROAD, SAANICH. Three acres with nearly 300 feet of road frontage. Magnificent view of Saanich Arm, hills and Olympics. Large orchard, good storage shed, small barn. Price $1,000.

THE ROYAL TRUST COMPANY
Real Estate Department
1202 Government Street
Phones E 4126, E 2100

LOT FOR SALE ON DONALD STREET near Burnside. Phone E 1643.

UNOBSTRUCTED VIEW OF STRAITS, mountains, city and Sooke Hills from this cleared lot, 100 x 135. Several large oak trees. One of the last view lots in High Quadra district. Saanich, four blocks from bus, stores and school. $350. Owner E 3864.

80 PROPERTY FOR SALE (Continued)

80F UP ISLAND

FOR SALE—PARKSVILLE BAY CHARMing bungalow on 10-acre lot, facing sea, six rooms, bathroom, open fireplace, plumbing, light, telephone. Splendid soil, grand view. $6,000 cash, or would let furnished. Beautiful home. L. Howe, Parksville.

81 PROPERTY WANTED

SAANICH PROPERTY OWNERS

LIST YOUR LOTS OR HOMES FOR sale with us. We specialize in Saanich properties. Cash buyers on hand.

SAANICH REALTY COMPANY
2584 Quadra Street Phone E 0001

SEND ANY PROPERTY YOU WISH TO sell to E. E. Heath, 625 Yates Street.

WANTED—LARGE LOT, STATE LOWest ... 838 Colonist.

82 ACREAGE FOR SALE

WHILE TIMES ARE GOOD AND WORK plentiful a few dollars a month put in a good piece of land is insurance against want. We have small tracts of excellent land at Coopers Cove, inner Harbor of Sooke, with electric light and city water, which can be bought on monthly payment plan. Come in and see us. Alfred Carmichael & Co., Ltd., 1214 Broad Street.

9¼ ACRES OF FIRST-CLASS FARMland, lots of water, cottage, electric light. Twenty minutes Victoria. Reasonable. Box 840, Colonist.

85 FARMS FOR SALE

12½ ACRES, 8 ACRES UNDER CULTIvation, 5-room house requiring some repairs, barn and chicken houses. Unobstructed view of surrounding country and close to Butchart's Gardens. $1,500. W. O. Wallace, 215 Scollard Building.

CORPORATION OF THE CITY OF VICTORIA

TENDERS FOR HAY

SEALED tenders will be received by the undersigned up until noon on Monday, June 9, 1941, for the purchase and removal of the standing hay at Elk Lake. A certified deposit cheque equal to 5% of the amount of tender, made payable to the City Treasurer, must accompany each tender. The highest or any tender will not necessarily be accepted.

E. S. MICHELL,
City Purchasing Agent.
City Hall, Victoria, B.C., May 30, 1941.

TO CLOSE AN ESTATE

FOR SALE

FIVE acres, Saanich. Small fruit and berry crop in good condition. Six-room house and other buildings. Ten miles from city. High location. Offers invited. For information apply Straith, Pringle & Ruttan, Barristers, 300 Bank of Toronto Building.

TENDERS will be received for supplying and installing toilets, wash basins, etc., at the Sidney Public School, Sidney, B.C. Plans and specifications will be supplied on application to the Secretary of the North Saanich Consolidated School Board. The lowest or any tender not necessarily accepted.

MRS. F. W. SPARKS
Secretary, N.S.C. School Board,
Sidney, B.C.
Phone Sidney 78R.

OAK BAY
CLOSE TO SEA

Just off Beach Drive. A very superior seven-room semi-bungalow; large living-room with sea view, oak floors, tile fireplace, nice dining-room, extra large kitchen, two good bedrooms, four-piece fully tiled bathroom. Upstairs are two good bedrooms and three-piece tiled bathroom. Cement basement, automatic hot water heating. Nice garden. Only four years old and a real home. Price $6500

We have many other new and nearly new bungalows in Oak Bay from .... $3850 up

Arrange to See These

Arthur E. Haynes, Ltd.
130 FORT ST. E 3872

EXCLUSIVE

A beautiful home almost new with marvellous view of Mt. Baker and Straits. Large lot with lovely landscaped garden, lawns, fish pond and a few oaks. This house is situated in one of the most desirable districts in Victoria and has six spacious rooms and one large unfinished room upstairs. Large kitchen and nook with special fixtures, tin lined drawers, tiled sink and many other conveniences. High full basement with concrete walls and two car garage. Latest automatic furnace. Unforeseen circumstances reason for selling. EXCLUSIVE LISTING. Price $8500

DEAN HEIGHTS

Located in an area of better class homes, this well planned seven-room house stands in a delightfully landscaped garden of half acre of rich soil. Flowering and ornamental shrubs, rare plants, velvety lawns and rose trellises and fruit trees. Living room 16 x 30 with open fireplace. Sun porch the entire width of house. Glorious view of Olympics. A restful ... seclusion. Price $4200

JAMES BAY—A good eight-room house in perfect condition ... rooming house proposition $2500

FAIRFIELD—A good seven-room house, redecorated—close in. Dollar $2200

QUADRA—A beautiful little new four-room stucco bungalow, hardwood floors, basement and furnace $2800

SAANICH—Another new ... modern, hardwood floors, basement and furnace $2650 $2500

Cash

SEAFRONTAGE—Summer cottage, water, light and plumbing ... few. Large lot $1650

GILLESPIE, HART & CO. LIMITED
611 Fort Street Phone Garden 1181

J. H. Whittome & Co. LIMITED

CITY

FIVE-ROOM BUNGALOW. Three-piece bathroom, hot air furnace. Near street car $2000

EIGHT ROOMS. Very good location. Suitable for rooming house .... $2600 Half cash

SAANICH

2¼ ACRES, FOUR-ROOM BUNGALOW. Three-piece bathroom, city water and light. Extensive views. Fruit, flowers and trees. High, secluded location $3500

NEW BUNGALOWS in good districts, four and five rooms, from $3000

J. H. Whittome & Co. LIMITED
1012 BROAD ST. E 9912

AN EXCELLENT BUY

Nicely situated among one or two oaks, this fully modern stucco bungalow contains six well-planned rooms. Living-room (17 x 18), sunroom (12 x 18), dining-room, kitchen and two bedrooms. Garage in cement basement. Hot air furnace. Priced to sell at $3650

CHARMING ESQUIMALT HOME

Attractive six-room stucco bungalow well situated, with good view, two lots in garden. Three bedrooms, dining-room, kitchen, full cement basement, hardwood floor in living-room. Price $3700

MARA, BATE & CO., LTD.
615 Fort Street Phone E 7184

PATRICIA BAY

Two acres of seafront with five-room cottage in excellent repair. Three-piece bathroom, electric pump, city light. Beautiful grounds with shrubs and fruit trees. The property is on the main highway and very good buying at $3500

VERY SPECIAL

ONE BLOCK FROM SEA — Superior type of modern stucco bungalow, custom built, at a cost of over $7,000. HOT WATER HEATED, OIL-O-MATIC FIRED. Contains seven rooms. Has large area, including two bedrooms on ground floor, and a bathroom, two extra bedrooms and sewing-room upstairs. Extra large living-room and a separate dining-room. Many cupboards and china cabinets. Pretty ... finished ... at the price of just an ordinary bungalow. Clear title. CASH TALKS. For that up and this fine home is yours $5500

GORGE WATERFRONT

Nearly five acres, nicely treed, with access to main highway. A real snap $800

NEAR ROCKLAND

An outstanding residence, Elizabethan style, eight rooms, very solidly built, said to have cost $14,000 without land. Full details on request. Price $6300

B.C. LAND AND INVESTMENT AGENCY, LTD.
922 GOVERNMENT ST. G 4115-6

P. R. Brown & Sons, Ltd.

FAIRFIELD

Five-room bungalow with basement, hot air furnace, outside garage. Kitchen, bathroom, two bedrooms, dining and living-room and fireplace. Handy to stores, school and beach $2000

NEAR LANSDOWNE

New white siding four-room bungalow, ready to move in. Cement basement, garage, hot air furnace, fine kitchen, bathroom, two bedrooms, living-room, fireplace and hardwood floor. Cheap taxes $2600

NEAR WILLOWS SCHOOL

Why not arrange with us now and have a modern five-room bungalow built on a fine avenue near the beach. Basement, furnace, garage, large living-room, fireplace, hardwood floors. You will like it $3550

DEEP COVE

Five acres, with forty fruit trees and five-room house $2100

FAIRFIELD

Seven-room home in the best part of the district, with all conveniences. Good cement basement, hot air furnace, garage, large rooms, four bedrooms. Would make two good suites $3500

HALF-MILE CIRCLE

Splendid home of seven rooms. Cement basement, open fireplace, polished floors, furnace and garage. Nice garden with lawn and fruit trees. Everything in perfect condition. Could easily be turned into an income-producing proposition. Absolutely no ... for car fares if you live here $3500

GORGE

Practically new stucco bungalow, containing extra large living-room with open fireplace and hardwood floor, kitchen, bedroom, dinette, modern bathroom, etc. Owner leaving city and will sell for only $2250

P. R. Brown & Sons, Ltd.
1112 BROAD STREET PHONE G 7171

BUY VICTORY BONDS

OAK BAY

$4500—Modern stucco bungalow containing six rooms all on one floor. Full cement basement, furnace, garage. Choice locality, nice large corner lot with western exposure, good garden. With linos, blinds and light fixtures included, the price is right, and possession may be had within a reasonable time.

1000 FOUL BAY ROAD $1050
Terms
Four-room cottage with large lot. Immediate possession.

BUY VICTORY BONDS

GORGE-SAANICH

$3150 TERMS—Attractive four-room cedar siding bungalow with furnace and garage in cement basement. Close to Gorge Road and park. Immediate possession.

We have a buyer with $3,500 cash for a modern stucco bungalow of four or five rooms with basement. Quadra or Gorge district preferred.

GILLILAND, HILL & CO.
1202 BROAD ST. PHONE G 6121

SEAFRONTAGE

OAK BAY—Over one acre all in garden, good rich soil, approximately six ... waterfrontage, nice beach, safe anchorage. Would consider subdivision to suit purchaser.
Price $4500
Two Lots, View Royal. Price $1260
Two Lots, View Royal. Price $1250
One Lot, View Royal. Price $750
One Lot, 1½ acres, View Royal. Price $2000
These are all good lots, some of them nicely wooded, and all have water frontage.

WISE & CO., LTD.
109 Pemberton Bldg. Phone E 4811

NEAR UPLANDS

First-class stucco home. Six rooms, including three bedrooms. All good-sized rooms. Convenient floor plan. Excellent location with view. Double lot. Owners require larger house and will accept reasonable price.

ASK FOR PARTICULARS

GORDON HEAD

Fine large homesites, approx. one acre each. High location, excellent sea view. All cleared, first-class soil, city water, light, phone.

PER ACRE
$850

Heisterman, Forman & Co.
608 VIEW STREET

CADBORO BAY

Snug little cottage of four rooms with all conveniences. Living-room with fireplace, large kitchen with nook. Splendid garden, fruit trees, small berries, roses and honeysuckle, rich soil, seclusion if desired. Only a few minutes to the postoffice, store and the beach. This kind is rare so act quickly $1800

RALPH H. WILSON
208 Pemberton Bldg. Phone E 9912

S. R. C.
Selections to Beat

$1150 BUYS a small four-room home with basement and two-piece bathroom. Near bus, stores, school, etc. Taxes only $16.

$1500—Here we have another four-room, spotlessly clean cottage only two blocks from street car. Very nice garden. Lot in lawn, vegetable garden, with a variety of fruit trees. You can move right in without a day's delay. This is only on the market for two days. It will go quickly.

$1700—... sitting back from the road where you are not overlooked. Another comfortable home of four rooms and garage, with two large garden lots. There is over 50 fruit trees of almost every fruit you might wish to have; also flowers of numerous kinds. Located five minutes from North Quadra Street.

$2100—Almost new stucco bungalow with not many steps. Only one block from transportation. Has front room and open fireplace, two bedrooms, kitchen, three-piece bathroom, garage and woodshed combined. Grounds very nicely kept up in lawns, vegetable garden, etc. Taxes approx. $60.

$2800 UP TO $3500—In popular healthy North Quadra district. We have five or six new up-to-the-minute four and five-room bungalows with full cement basement, furnace, hardwood floors, open fireplace, tiled sink and other modern features.

$85 TALKING OF BUYING A LOT IN SAANICH? Just see us. If anyone can show you a better selection of lots in Saanich than this office, from $85 and upwards, it is yet to be seen.

SAANICH REALTY COMPANY
Specialists in Saanich Properties
2584 QUADRA STREET PHONE E 0001

COLES, HOWELL & CO., LTD.

BUY
VICTORY BONDS
AND
PROTECT YOUR
HOMES
AND
PROPERTY

COLES, HOWELL & CO., LTD.
622 VIEW ST. G 1087

Waterfront Homes

VIEW ROYAL

Five-room semi-bungalow on large lot (75 ft. x 300 ft.) facing south. Attractive garden and fruit trees, private beach. Just off Island Highway, less than five miles from city centre. Priced at $4200

TEN MILE POINT

Modern bungalow, not yet completed, beautifully situated on two large lots. Double fireplace in entrance hall and in large living-room (30 ft. x 16 ft.). Waterfrontage of 110 ft., well sheltered. An outstanding buy at $4200

PLEASE NOTE OUR NEW OFFICE LOCATION, 617 Old CENTRAL BLDG., 620 VIEW STREET

BOORMAN INVESTMENT CO. LIMITED
Stocks, Bonds, Insurance, Real Estate
Fraser Valley Oil Royalties
620 View Street Phone E 2187

OAK BAY
WATERFRONT

Seven-room, hot water heated house with beautiful rock gardens. Large living-room with fireplace, separate washroom, dining room, den, bedroom and kitchen on main floor. Modern bath, two bedrooms and sleeping porch up. Cement basement with laundry tubs and furnace. Garage separate $7000

QUADRA DISTRICT

Five-roomed house. Living-room with fireplace, dining-room with fireplace, two bedrooms and bathroom on main floor, three bedrooms up. Full cement basement, central heating furnace—OFFERS.
Victory Loan Canvassers Are Calling on YOU
"Give Your Bit Now" "Prevent Being Blown to Little Bits Later"

Hagar & Swayne, Ltd.
626 View St. Phones G 7171-2-3
Real Estate · Insurance

MODEL HOME FARM
Only Ten Minutes From Victoria
2¼ ACRES
6 ROOMED BUNGALOW

95 ASSORTED FRUIT TREES IN PERfect condition, also peach trees and 10 cherries, assortment of all berry fruits, also many bearing nuts. Thousand of bulbs and flowering shrubs and flowers. Also lovely lawns. House six rooms fully modern, cement basement, furnace, etc.
IT'S SURE A COMPLETE HOME WITH INCOME
SPECIAL REASONS FOR SELLING
PRICE $3750
IT'S A STEAL

E. E. HEATH
625 YATES STREET PHONE E 4041

A Dream Home in the Country

Located only a few miles from the centre of Victoria with every modern convenience, situated in a beautiful acre garden. An ideal home suitable for a retired couple, comprising four rooms and bathroom. Good transportation. Lovely views.

ONLY $2750—HALF CASH
Discount for All Cash — Offers Invited

L. M. ROBERTSON & CO., LTD.
110 Union Bldg., 612 View St. G 6041

PEMBERTON'S

N.H.A. — N.H.A.

NEW GORGE BUNGALOW
YOUR GAIN—ANOTHER'S LOSS

THIS BEAUTIFUL stucco four-room bungalow, with full basement, furnace with room lends, garage, tiled sink and hearth, polished oak floors, was built with N.H.A. Loan. Owner called away must sell his equity for $1,200 cash. BALANCE to be assumed at $13.82 per month, including taxes. You must have $1,200 cash.

IMMEDIATE POSSESSION
WEEK-END Ask for MR. GOWLAND
E 2326

JUBILEE DISTRICT

DANDY five-room bungalow with basement and furnace. Tiled sink and bathroom. Large living-room, polished floors. Very low taxes. Exceptional value $1800

SECLUDED
SOUTH OF OAK BAY AVE.
Delightful Rustic Home in Half-Acre of Trees, Lawns and Gardens

Six charming rooms. Large living-room with lovely fireplace. French doors to veranda at lawn level. Bright kitchen, new electric range. Large attached garage. Heated linen press. All in perfect condition to suit the most discriminating taste.
A Gentleman's Home for $5650

OAK BAY
SOUTH OF AVENUE

WHAT A BARGAIN! HOUSE OF SEVEN rooms. Living-room, dining-room, kitchen, two bedrooms down, also two upstairs. Full basement, furnace, garage. Near transportation. Taxes $50. Price $2950

OAK BAY
NEAR SHOAL BAY

STUCCO BUNGALOW OF 5 ROOMS. Living-room, dining-room, kitchen, two bedrooms, garage. Just a couple of steps up to the front door. Nice shrubbery, pretty garden. Price $3150

OAK BAY

FOUR-ROOM BUNGALOW IN THE Uplands area. Taxes only $11. New low price $1300
Please Call MR. STEPNEY

B. C. HOLMES, Managing Director
B. M. HILL, E. H. GOWLAND
W. E. STEPNEY
625 FORT ST., PEMBERTON BLDG.
Phone G 8171

OAK BAY

Modern five-room bungalow facing south. Large living-room with oak floors and fireplace, good sized dining room, oak floors, convenient kitchen with tiled sink and inlaid lino, modern bathroom, and two bedrooms, large unfinished attic, full basement. All blinds included. Large lot $4200

New five-room bungalow with full basement. Close to transportation, school, and sea $3800

Twenty acres on the waterfront, thirty miles from Victoria. Beautiful safe beach for children, warm bathing, very secluded. Offer wanted $2000

And eight acres in same locality as above. Not on the waterfront, but close to it and with a very fine view $800

Beautiful improved building lot near Beach Drive in Oak Bay. Snap Price $850

Van der Vliet, Cebeldu & Mey, Ltd.
Real Estate and Insurance
1110 BROAD ST. PHONE E 7171

RANDALL'S

FAIRFIELD

BUNGALOW. Four large rooms, open fireplace, full cement basement, furnace, lane at back of house. Just been painted inside and out. Close to park and car, walking distance to town. Price only $2350

VICTORIA WEST

BUNGALOW OF SIX ROOMS. A very well built house. Garage, basement, furnace. Needs a coat of paint. An excellent family home. Price .... $2000 On Terms

NORTH QUADRA

We have SEVERAL NEW HOUSES and some under construction. Four and five rooms. Prices from

$2600 to $3300

ESQUIMALT

SNAP IN A THREE-ROOM HOUSE. Close to waterfront. Price $650
Closing Estate

GEORGE RANDALL
1303 DOUGLAS ST. GARDEN 8700

QUEEN CITY REALTY
621 SCOLLARD BLOCK — E 3838

Seven rooms, three bedrooms, basement, furnace, beautiful flowers, shrubs, lawn, acre of land, between two streets, garden, grapes, 18 fruit trees, chicken equipment, holly hedge .... $3300 Terms

Trillium, five rooms, two bedrooms, stucco, basement, furnace, sunroom, attic $2100

Brentwood, waterfront, five rooms, fruit trees, flowers $2100

Vista Heights, nine rooms, five bedrooms, basement, furnace, 60 x 160 .... $2300 Terms

RENTALS

$60 per month, 3 and 5-room suites and duplexes, including new gas ranges, blinds, linoleum, hardwood floors, modern throughout. Special discounts for leases. Phone G 8100

GEORGE RANDALL
1300 Douglas St.

FOR SALE

Five-room home within walking distance. Near park. Price $2850
Six rooms, large lot, facing Beacon Hill $3750
Five-room stucco bungalow. High location, off Quadra Street $4250

FOR RENT

Furnished apartment, Cadboro Bay, including water, light, phone, etc. $40

D. D. McTAVISH
610 BROUGHTON STREET E 8011

JAMES BAY

601 Avalon Road—Five-room bungalow, three-piece bathroom, full size lot. Price reduced to $1950. Owner will accept $500 cash and balance payable monthly as rent. Will be able to give immediate possession. Property can be seen by appointment only.
BISHOP & WORTHINGTON, LIMITED
Exclusive Agents for This Property
616 Yates Street Phone E 2241

Our Best Buy, $3000

About 1 acre in fruit garden. Modern five-roomed stucco home. Basement, furnace. Inside four-mile circle. Taxes only $30. On bus line.

3 Acres, Secluded $1500

With well-built three-room house and lean-to. Outbuildings. City water. Sea view. About 1½ acres cleared, fruit trees. Taxes $16.

Brentwood Home, $850

Drilled well. Four rooms. Open fire. Almost on seafront. Taxes $10.

2 Acres, 5 Rooms, $975

City water. Plumbing. Three minutes Langford Lake.

Store and Tearooms Going Concern, $3250

¾ Acre, main road. Modern living quarters, four rooms, modern garage. Free water. Granite fireplace.

Saanich Home, $1750

Five rooms, glassed-in veranda, furnace; full cement basement, garage.

Seafrontage Lots, $375

100 Feet. Taxes $15. City water, light.

2 Acres, 4 Rooms, $1600

Bathroom, open fireplace. Taxes $16.

17-Acre Farm, $2250

Half cleared, balance wooded. 6 miles from town. Small new house.

New Stucco, $2650

Four rooms, dinette, garage. Lake Hill.

Lake View Home, $2500

Five-room bungalow, bathroom, open fireplace, nice garden, five acres woods.

10 Acres, Snap $1700

Old house, barn, orchard. Erskine.

FRASER BISCOE
416 Trounce Arcade Phone G 8110
Opposite Colonist and Diggon's

$2100—WALKING DISTANCE. Five rooms with one extra bedroom up. Low taxes and easy terms with $600 down. Now rented at $30.

$1500—VICTORIA WEST. Five-room bungalow with one bathroom fixture. Taxes $30. Terms at $300 down.

$350 DOWN buys a six-room bungalow on SMITH'S HILL. Hot water heating, full cement basement, garage. Priced at $2500

$500 DOWN buys a seven-room bungalow-type stucco in FAIRFIELD. Hardwood floors, basement, furnace, garage, etc. Price $3650

$2250—INVESTMENT. Your opportunity to be the landlord of five houses with a revenue of $600 per year. Terms arranged.

$2000—BRAND NEW SAANICH stucco bungalow of three rooms plus a "dog house" for friend husband. Taxes only $18.

$2100—GORGE. Five-room bungalow of large rooms in a good locality. Cute breakfast nook, light floors, basement, furnace, garage, lovely garden with fruit and shade trees.

$5250—OAK BAY. Beautiful sea-view home built at owner's residence, but now called to AIR FORCE. Your opportunity to get a practically new stucco with oak floors throughout, furnace piped to all rooms and a host of admirable features. Distinctive but not ostentatious.

$2200—FAIRFIELD. A good buy in a four-room bungalow. Reorganized floors and redecorated inside and out. Spic and span and near the park.

$4500—WATERFRONT bungalow of five rooms. Just completed and complete in every room. One-third of an acre and landscaped.

E. B. Hawkins & Co.
207 SCOLLARD BLDG.
Phone E 4111

SAANICH ARM

Most desirable property on Saanich Peninsula waterfront, close to Ardmore. Four-room house, facing west, and containing living-room with fireplace, two bedrooms and kitchen. There is also a one-room guest house, boat house and rowboat. Automatic pump which provides abundant water supply. Badminton court. Furnished as Summer camp but could readily be converted for permanent occupation. Immediate possession and furnished as is, for $3250

Very few such properties are now available. Act quickly.

CLOSE TO ST. JOSEPH'S HOSPITAL

Fully furnished home providing accommodation for owner and good revenue from rooms. Furniture and all goes with price of only $3750

DANDY LITTLE FIVE-ROOM COTTAGE

Near the sea. All modern and in A1 shape. Honest value at $1800

Swinerton & Co. LIMITED
620 BROUGHTON STREET
After Office Hours Phone E 7161 or G 5461

LAKE

(COMPLETE WITH WATER)

Yes, a 12-acre lake of your very own in the midst of an 80-acre wooded paradise of lovely seclusion. Fishing, boating, bathing in ideal surroundings. All this and quite close in for only

$4000

KER and STEPHENSON LTD.
1121 GOVERNMENT ST. G 4127

SMITH'S HILL
HILLSIDE DISTRICT

AN EXTRA WELL-BUILT BUNGALOW comprising SIX ROOMS and BATHROOM on the first floor. Two extra rooms up. Full cement basement, furnace, garage, laundry tubs, entrance hall, various special built-in features, blinds, linoleum, electric fixtures. In perfect condition inside and out. A good family home at a price that is right. Only $3250

HALF CASH

Discount for All Cash—Reasonable or Cash Offers Invited

L. M. ROBERTSON & CO., LTD.
110 Union Bldg., 612 View St. G 6041

Quadra District

Two-year-old stucco bungalow of four rooms. Living-room with fireplace, oak floors, coved ceilings, two bedrooms, a model kitchen, four-piece Pembroke bathroom. Full cement basement containing laundry tubs, furnace and garage. An enormous amount of labor has obliterated all signs of builder's unsightly aftermath, giving place to fine lawns, rock gardens, flowers, etc. Large sloping lot, 60 x 200, under full cultivation. Large kitchen garden full of the most luxuriant vegetable growth imaginable. High with good views, surrounded by new homes, and very definitely today's best buy. Some terms $3500

GORGE

This is another exceptionally good listing, and one which calls for quick action. New, situated on one of the ... rooms. Living-room with open fireplace, dinette, two bright bedrooms, delightful kitchen. A most exquisite artistic plaster finish, oak floors and coved ceilings throughout. Four-piece bathroom. Attached garage containing furnace and upstair workshop. Nice lot and close to transportation. Half cash at $2850

OAK BAY

Very neat appearing bungalow of four rooms in one of the best parts. Living-room with fireplace and oak floor, kitchen, two bedrooms, three-piece bathroom, all in cleanest possible condition. Shade trees, lawns and flowers. Cash $2400

CITY

In a good district, walking distance, this six-room semi-bungalow presents a golden opportunity for a handyman to acquire a cheap home at a bargain price, or to resell after renovation at a nice profit. Terms $1200
CASH—$1000

ESQUIMALT

Very good four-room cottage with unfinished attic capable of providing an extra room. In very good condition. Close to sea and transportation. Owner's need for cash provides a bargain at $1275

VICTORY YOUR BEST PROTECTION
BUY VICTORY BONDS

VICTORIA REALTY
1232 GOVERNMENT STREET
Days, E 7811 Nights, E 7800

Lyle Bros. Real Estate

ARE IN VICTORIA!

MACK W. LYLE

Formerly President and Manager of Lyle Bros. Ltd. (Alberta's largest Real Estate Sales Organization) is the manager of Lyle Brothers Real Estate office now in Victoria. Lyle Bros. Ltd. is an old-established company of Calgary and is well-known here by many former Albertans living in and around Victoria.

It is the sincere wish of Lyle Brothers Real Estate Organization of Victoria that the new friends will be pleased and satisfied at all times. Honest effort will be made to serve you well.

Local men will represent the firm. They will be anxious to serve you honestly and efficiently at all times.

Lyle Bros. Real Estate
620 VIEW STREET
Phone Garden 5633

VICTORIA WEST—RENTAL INVESTMENT

$1500—Four-room bungalow, full-size cement basement with furnace. High location and good rental district. Never a vacancy. $500 cash handles, balance as rent.

CITY—10 MINUTES FROM HBC

$1700—Five-room cottage, now vacant, renovated throughout and no steps to climb. $600 down, balance arranged and immediate possession.

GORGE $2350

New four-room bungalow with dinette, cement foundation, large living-room and hardwood floors. This well-planned little home was completed before the rise in construction costs.

CITY $2500

Seven-room family home in A1 condition inside and out. Ten minutes' walk from town and close to park and schools. This well-built house has full cement basement, hot air heat and one bedroom downstairs.

FAIRFIELD $2250

Four-room bungalow with full cement and furnace. 50 yards from car line and ten minutes' walk to park. This is a real opportunity for an investment or a home. Taxes $36 and $600 cash will handle.

SAANICH $2850

Five-room stucco bungalow, near completion and in a progressive district near High Quadra. A purchaser now can choose own color scheme.

OAK BAY $3150

Six-room stucco bungalow with unfinished attic, located in a first-class district and only a stone's throw from the beach and bus line. Quick action wanted to close an estate.

Consult
ALEX OLSON - ART MILLER
HAROLD LINEHAM

Johnston & Co. LIMITED
E 8191 1218 Broad St. E 8041

OAK BAY—$2500

Five-room bungalow set among oak trees on quiet street. Close to everything. Terms.

QUADRA DISTRICT—$2250

Five-room bungalow. Immediate possession. Low taxes.

MOUNT TOLMIE—$2750

New four-room bungalow, partly furnished. Immediate possession.

FAIRFIELD—$2300

Completely modern five-room home.

ESQUIMALT—$1800

Five-room cottage, close to transportation.

LOW TERMS
$300 DOWN PAYMENT

BUYS five-room home, close in city. Move in tomorrow. The price is only $1650. You will have to hurry to get this one.

CHAS. FARRANT
706 FORT STREET PHONE G 1011

CHARMING FIVE-ROOM BUNGALOW

with garage, Hollywood Crescent, three blocks from sea and car line. Glassed-in veranda. Excellent condition. Price $2500
Cash $800. Balance as Rent

G. R. NADEN & CO.
Exclusive Agents
1284 GOVERNMENT STREET
Telephone G 3811

STANDARD OF SALMON HIGH

Out of 1,470,144 Cases, Only 120 Were Rejected By Inspectors

OTTAWA, May 31 (CP)—High standard of British Columbia's canned salmon was shown in the inspection report for September, which said only 120 cases out of 1,470,144 inspected in 1940 at the Federal canned salmon inspection laboratory at Vancouver were below prescribed standards.

All salmon canned in British Columbia, and it is in this Province that practically all of Canada's output of canned salmon is produced, must be inspected by trained chemists of the laboratory and if before being offered for marketing.

The salmon, under the inspection system in force, is classified in two divisions—the Certificate Class, or fish eligible for certification as being fresh, firm, well packed and in good condition; and Grade "B" or salmon sound and wholesome, but not quite up to the rigid standards required for certification. No salmon which does not measure up at least to Grade "B" standard is permitted to be marketed.

In 1940 the figures for the three groups showed: Certified, 1,452,305 cases; Grade "B," 17,721 cases; rejected, 120 cases. In all instances "cases" means 48-pound containers.

TIPS AND TAILS

Included in the Grade "B" classification were 8,787 cases of tips and tails, and 2,466 cases packed with minced and flaked salmon. These latter two packs, under the regulations governed by the Meat and Canned Foods Act, which control inspections, are not eligible for certification under any circumstances.

The maintenance of the salmon inspection system is one of the safeguards taken by the Dominion Department of Fisheries to assure high quality in fishery products. Fresh and frozen fish is also graded by Dominion fish inspectors, including in canada, and Canadian, as well as other consumers, can rest assured that when they purchase a tin of this fish the contents are exactly as represented.

STUDENTS HOLD BANQUET, DANCE

More Than 200 Present at Annual Event at Victoria High School

With more than 200 students attending, the annual matriculation banquet and dance was held in the Victoria High School, Friday night.

A draw was made to decide supper partners and the couples were then ushered down to the cafeteria for the banquet. Guests were welcomed by Pierre D'Ebrule, president of the Students' Council, who also acted as toastmaster.

Doris Caley, secretary of the Student Council, proposed the toast to "Our Country," while the toast to "Our School" was proposed by Mary McLorie with H. L. Smith, school principal, responding. Toasts to the "Graduating Class" was given by Robert Zellinsky, recently elected president of the Students' Council for next year. Eileen Wills responded, a message from Victoria College was brought to the graduating class by Ray Wilkinson.

"May this tolerance, courage and wisdom gained in our association with Victoria High School always stand us in good stead in whatever sphere of life we enter," said Jean Osgiardi, in giving the valedictory speech.

Captain Elmore Philpott addressed the students on "Your Ceremonies and More."

Twenty-five members of the faculty and their wives attended. Other guests included Mrs. Philpott, Mr. and Mrs. F. G. Mulliner and Mrs. Claude L. Campbell.

SCOUT NEWS

NORTH QUADRA WOLF CUBS

The weekly meeting of the North Quadra Cubs was held on Friday, thirty-six Cubs being present. The meeting opened with the grand howl and flag break, followed by inspection in corners, a game was played outside, and Cubs went to work on badges, six boys going on a message and passing successfully. Douglas Ready was invested into the pack receiving his tenderpad badge. The meeting was closed with the grand howl and Cub prayer.

SUNSHINE AND RAINFALL LOW

Figures for First Five Months Of This Year Show Subnormal Readings

Jupiter Pluvius and Old Sol showered their respective blessings rather lightly on Victoria during the first five months of the current year, meteorological figures announced yesterday by the Dominion Meteorological Observatory on Gonzales Hill, for both rainfall and sunshine figures were below normal.

Greatest discrepancy was noticed in the rainfall, which was 4.99 inches below normal. Total rainfall up to May 31 was but 6.98 inches compared with the average of 11.94.

Old Sol appeared for 236 hours, just forty-two hours less than usual.

A change in the weather has been forecast by the weatherman. His prediction for Victoria and vicinity for the next twenty-four hours is "Light to moderate northerly winds; partly cloudy and mild."

Mean temperature for the month of May was fifty-five degrees, two degrees above normal. The maximum temperature registered was seventy-eight degrees on May 23. Minimum temperature was forty-two degrees, and the minimum on the grass, thirty-five degrees, on May 5. Precipitation was 1.08 inches, .012 inch above normal.

Maximum yesterday was fifty-four degrees, and the minimum fifty-two. Precipitation was .36 of an inch.

According to readings taken on the grounds of the Strathcona Hotel, yesterday's maximum was sixty degrees, and the minimum, fifty-four. Rainfall was placed at .51 of an inch.

Summary for May was maximum temperature seventy-eight degrees on May 23; minimum, forty-one on May 5. Total rainfall, 1.17 inches.

Band Concert in Beacon Hill Park This Afternoon

Commencing at 2.30 o'clock this afternoon, the band of H.M. Royal Canadian Artillery, by permission of Lieut.-Col. Vincent McMunn, M.C., will play in Beacon Hill Park, under the direction of Bandmaster G. E. Bower.

The programme follows:

"O Canada"; march, "The Gladiator's Farewell" (Blankenberg); overture, "Alfonso and Estrella" (Schubert); waltz, "The Pink Lady" (Ivan Caryll); selection, "I Pagliacci" (Leoncavallo); ballet music (William Tell) (Rossini). Intermission. Oriental plantasy, "In a Chinese Temple Garden" (Ketelby); style "Blumengeflueter" (Von Blon); nautical selection, "A Life on the Ocean Wave" (Binding); skipping rope dance, "In the Shadows" (Finch); polka caprice de concert, "Les Chanteurs Hongrois" (C. Michaels); the regimental march.

FLYIN' JENNY — *Leap for Life* — By Russell Keaton

MUTT AND JEFF — *It's Very Simple, But Perhaps Half-Witted* — By Bud Fisher

MARY WORTH'S FAMILY — By Dale Allen

SUPERMAN — *Devil Driver* — By Jerry Siegel and Joe Shuster

POPEYE — By J. Millar Watt

POP — *Treating Himself Right* — By Chic Young

BLONDIE — *But It's Papa's Dogs That Bark!* — By Chic Young

HOMES OUR SPECIALTY
(FOR OVER 30 YEARS)
EXCLUSIVE LISTING
Delightful new five-room home just outside city limits. Three bedrooms, full basement with wash basin. Hardwood floors throughout. Other rooms throughout the house covered in best of linoleum. Modern conveniences, water heating, kitchen metal cabinet, dust burner, double wash tubs, mirror and medicine throughout, a beautiful job. Large concrete garage with concrete floor, 100 x 150 lot, 50 x 150 feet, 20 fruit trees, 6 bushes, 3 kinds of fruit trees. A perfect home for a small family
$4200
POSITIVELY BEST BUY IN OAK BAY
Practically new five-room bungalow, with extra room in basement. Hardwood floors, furnace, open fireplace, tiled bathroom, kitchen with cupboards and built-in cupboards, three rooms, extra large and really a beautiful home. Excellent walks and sunny exposure. Terms can be to suit. Not flowers. Choice location, close to beach. Modern
$3800
TO CLOSE AN ESTATE
Four and one-half acres, all in cultivation, adjoining on two. Every kind of fruit, strawberries, raspberries, grapes, loganberries, raspberries, etc., and all in full bearing. Great-room home, outbuildings, water, light and telephone on main road
$3000
THE CITY BROKERAGE
1014 BLANSHARD ST. PHONE G 5077

NEW BUNGALOW WITH VIEW
$3300
A delightful, five-room, high-quality home standing on high ground among the oaks. Do not miss this.
WALKING DISTANCE
A splendid seven-room home, newly painted, on street paved. Terms, $1250 garden.
$3250
REVENUE PRODUCER
Newly painted and decorated, two bathrooms, one furnace floor, rent $30 per month and three-room suite for cover
$2200
MEHAREY & CO.
LIMITED
614 FORT ST. PHONE G 2128
Inc. Mr. Kinnear

BEST PART OF OAK BAY
Three minutes to beach, five minutes to shopping district. Three bedrooms, living-room, dining-room, den, beautiful floors. Kitchen with nook, pass pantry, open stairway from hall. Four good-sized bedrooms (two of which have hot and cold water in them), bath, nook and sun porch
$5500
Or Very Close Offer
YEARWOOD, STEWART CLARK & CO.
618 FORT STREET PHONE G 1020

SHAWNIGAN
ATTRACTIVE COUNTRY ESTATE
Eighty acres, partly cleared and balance in timber. Comfortable dwelling, three bedrooms, living-room, dining-room, bedroom and modern bathroom, barn and granary. Lovely scenery. Offered as terms
$2000
J. C. BRIDGMAN
624 Broughton Street Phone E 3231

A FAMILY HOME
In one of the best residential sections in Victoria, close to excellent transportation, shopping district and schools. Four rooms with nook, fireplace, dining-room (built-in buffet), large kitchen with ample cupboards, bedroom and bathroom facilities on first floor. Three bedrooms upstairs. Hardwood floors throughout, automatic hot water, full size concrete basement, furnace, with automatic stoker, laundry tubs, garage, concrete lane leading from garage. Small lawn and garden. Terms arranged. All for
$2150
only
Exclusively by
H. W. MILLER & CO.
1718 Broad Street

$1700 Cash — A real modern home, bungalow. Redecorated within. Newly painted. Floor large service. Large three-piece bathroom. Garage. Low taxes. Good garden and fruit trees. Close to transportation.
R. C. PEMBERTON & CO.
Inc. Mr. Pemberton
G 2121 Night G 2073

BUSINESS OPPORTUNITIES
FOR SALE—Two good rooming houses, fully occupied; also very good auto camp. Do Island
CROSS & CO.
1004 Government St. G 5522

Fred Smith & Co.
Auctioneers and Valuators
BLANSHARD STREET
AUCTION SALE
MONDAY AT 2 P.M.
Four Antique Side Chairs, Single Velour Chesterfield, Studio Couch, very nice Upholstered Chairs, Brass Fender and Irons, Oak Card Table, Office Desk and Chair, Hoover Vacuum and Parts, nine-piece Oak Dining - Room Suite, Breakfast Set, Girl's Bicycle, two Refrigerators, Carpets and Rugs, Single and Double Beds, Dressers, Chiffonier, Oil Burner Range, Car Radio, Electrical Trains, Linen and Sheets, etc.
SALE DATE:
Monday and Thursday at 2 P.M.
FRED SMITH & CO.
G 6813 Auctioneers

Maynard & Sons
AUCTIONEERS
TWO NICE SALES
FOR
Wednesday and Friday
OF
Very Select Furniture, Etc.
At Our Salesroom, 733-733 Johnson Street.
Wednesday's Sale 1:30
Will include in part, each sale: Spinet, old Cut Velvet 3-piece Chesterfield Suite, almost new Studio Couch, very fine Gibbard Walnut China Cabinet, almost new Regina small size Electric Range with Carbrae Stove, several rugs Carpets, very good almost new Inlaid Linoleum, Drophead Singer Machine, Oak Desk and Bookcase (combined), almost new Dinette Suite, Oak Dining-Room Suite, Walnut Bedroom Suite, and very good Simmons Beds in single and full size, nice Dressers and Chest of Drawers, Wardrobes, and other Bedroom Furniture, Kitchen Cabinets, Enamel-Front and other Ranges, White Enamel Bath, Usual Kitchenware, Garden Tools, Etc. Complete list later.
MORNING SALE AT 10:30
Will include a number of nice Pullets and other Poultry, Vegetables, lot of Sash, Etc.
MAYNARD & SONS - Auctioneers

STANDARD OF SALMON HIGH

Out of 1,470,144 Cases, Only 120 Were Rejected By Inspectors

OTTAWA, May 31 (CP).—High standard of British Columbia's canned salmon was shown in Dominion inspections during the year ended only 120 cases out of 1,470,144 inspected in 1940 at the Federal canned salmon inspection laboratory at Vancouver were below prescribed standards.

All salmon canned in British Columbia, and it is in this Province that practically all of Canada's output of canned salmon is produced, must be inspected by trained chemists of the laboratory staff before being offered for marketing.

The salmon, under the inspection system in force, is classified in two divisions—the Certificate Class, or fish eligible for certification as being fresh, firm, well packed and in good condition; and Grade "B," or salmon sound and wholesome, but not quite up to the rigid standards required for certification. No salmon which does not measure up at least to Grade "B" standard is permitted to be marketed.

In 1940 the figures for the three groups showed: Certified, 1,452,303 cases; Grade "B," 17,721 cases; rejected, 120 cases. In all instances "cases" means 48-pound containers.

TIPS AND TAILS

Included in the Grade "B" classification were 8,797 cases of tips and tails, and 2,446 cases packed with minced and flaked salmon. These latter two packs, under the regulations governed by the Meat and Canned Foods Act, which controls inspections, are not eligible for certification under any circumstances.

The maintenance of the salmon inspection system is one of the safeguards taken by the Dominion Department of Fisheries to assure high quality in fishery products. Every tin of salmon put up in British Columbia must undergo inspecting its contents, and Canadians, as well as other consumers, can be assured that when they purchase a tin of this fish the contents are exactly as represented.

SUNSHINE AND RAINFALL LOW

Figures for First Five Months Of This Year Show Subnormal Readings

Jupiter Pluvius and Old Sol showered their respective blessings rather lightly on Victoria during the first five months of the current year, according to figures announced yesterday by the Dominion Meteorological Observatory on Gonzales Hill, for both rainfall and sunshine figures were below normal.

Greatest discrepancy was noticed in the rainfall, which was 4.95 inches below normal. Total rainfall up to May 31 was but 8.99 inches compared with the average of 13.94.

Old Sol appeared for 256 hours just forty-two hours less than usual.

A change in the weather has been forecast by the weatherman. His prediction for Victoria and vicinity for the next twenty-four hours is "Light to moderate northerly winds; partly cloudy and mild."

Mean temperature for the month of May was fifty-five degrees, two degrees above normal. The maximum temperature registered was seventy-eight degrees on May 22. Minimum temperature was forty-two degrees, and the minimum on the grass, thirty-five degrees, on May 8. Precipitation was 4.05 inches, .012 inch above normal.

Maximum yesterday was fifty-four degrees, and the minimum fifty-two. Precipitation was .36 of an inch.

According to readings taken on the grounds of the Strathcona Hotel, yesterday's maximum was sixty degrees, and the minimum, fifty-four. Rainfall was placed at .31 of an inch.

Summary for May was maximum temperature seventy-eight degrees on May 22, minimum, forty-one on May 9; total rainfall, 1.11 inches.

STUDENTS HOLD BANQUET, DANCE

More Than 200 Present at Annual Event at Victoria High School

With more than 200 students attending, the annual matriculation banquet and dance was held in the Victoria High School, Friday night.

A draw was made to decide supper partners and the couples were then ushered down to the cafeteria for the banquet. Guests were welcomed by Pierre D'Ombrain, president of the Students' Council, and also acted as toastmaster.

Doris Caley, secretary of the Students' Council, proposed the toast to "Our Country," while the toast to "Our School" was proposed by Mary McIlorie with H. L. Smith, school principal, responding. Toast to the "Graduating Class" was given by Robert Zellinsky, recently elected president of the Students' Council for next year, Eileen Willis responded. A message from Victoria College was brought to the graduating class by Ray Whitehouse.

"May the tolerance, courage and wisdom gained in our association with Victoria High School always stand us in good stead in whatever sphere of life we enter," said Sam Gagliardi, in giving the valedictory speech.

Captain Emmie Philpott addressed the students on "Your Generation and Mine".

Twenty-five members of the faculty and their wives attended. Other guests included Mrs. Philpott, Mr. and Mrs. F. G. Mulliner and Mrs. Claude L. Campbell.

Band Concert in Beacon Hill Park This Afternoon

Commencing at 2.30 o'clock this afternoon, the band of H.M. Royal Canadian Artillery, by permission of Lieut-Col. Vincent McKenna, M.C., will play in Beacon Hill Park, under the direction of Bandmaster G. E. Bower.

The programme follows:

"O Canada"; march, "The Gladiator's Farewell" (Blankenberg); overture, "Alfonso and Estrella" (Schubert), waltz, "The Pink Lady" (Jean Gerfil); selection, "I Pagliacci" (Leoncavallo); ballet music, "William Tell" (Rossini); Intermission. Oriental phantasy, "In a Chinese Temple Garden" (Ketelbey); idyll "Blumenpflucker" (Von Blon); nautical selection, "A Life on the Ocean Wave" (Binding); skipping rope dance, "In the Shadows" (Finck); polka caprice de concert, "La Chanteuse Espagnol" (C. Michaels); the regimental march.

SCOUT NEWS

NORTH QUADRA WOLF CUBS

The weekly meeting of the North Quadra Cubs was held on Friday, thirty-six Cubs being present. The meeting opened with the good howl and flag break, followed by inspection in corners, a game was played outside, and Cubs went to work on badges, six boys going on a message and passing successfully. Douglas Ready was invited into the pack receiving his tenderpad badge. The meeting was closed with the grand howl and Cub prayer.

HOMES OUR SPECIALTY
(FOR OVER 30 YEARS)
EXCLUSIVE LISTING
Delightful little four-room house just completed, on Cedar Hill Road, hardwood floors, with tinted walls. Fireplace, floor in living-room, other rooms throughout the house covered in best quality linoleum, open fireplace, fuel room, electric water heater, Crane Fixtures, Kohler Burner, Kohler bath tub, enamel and enameled throughout, a beautiful lot. Large minimum garage with concrete floor. About half an acre of land, fine view, good garden, good fruit trees—a perfect home and garden for a small family $4200
POSITIVELY BEST BUY IN OAK BAY
Practically new five-room bungalow, with extra room in basement. Hardwood floors, bathroom semi-Spanish built, bedroom, kitchen with tiled floors, Crane fixtures, Kohler burner, some extra lots and really a beautiful home; basement walls and ceiling finished, fuel room, fine view and garden, fruit trees, in town and zoned Duplex price $3800
TO CLOSE AN ESTATE
Four and one-half acres, all in cultivation, suitable as rock Elvin kind of fruit, apples, cherries, peaches, plums, pears, strawberries, raspberries, all in full bearing. Seven-room house, gasbuilding, water telephone on main road $3000
THE CITY BROKERAGE
1012 BLANSHARD ST. PHONE G 1821

NEW BUNGALOW WITH VIEW $3300
A delightful, five-room, fully-modern home standing on high ground among the oaks. Do not miss this.
WALKING DISTANCE
A splendid seven-room home, nearly adjoining on select street. $3250
REVENUE PRODUCER
Newly painted and decorated two-bedroom, cosy home; three-room rear suite and three-room suite for owner $2200
MEHAREY & CO.
LIMITED
608 FORT ST. PHONES G 1181
See Mr. Ramsay

BEST PART OF OAK BAY
Three minutes to beach, five minutes to street car or bus. Fine stucco home of six rooms, all on one floor, hardwood floors, kitchen with nook, pale cream, room sunroof from hall, four good sized bedrooms, two of which have hot and cold water, fine basement, furnace $5500
Or Very Close Offer
YEARWOOD, STEWART CLARK & CO.
808 FORT STREET PHONE G 1288

SHAWNIGAN
ATTRACTIVE COUNTRY ESTATE
Eighty acres, partly cleared and balance in timber. Comfortable dwelling house, seven bedrooms, two dormitories, bathroom, electric light, spring water, barn and stables. Large high ceiling attics. Offered on terms $2000
J. C. BRIDGMAN
804 Broughton Street Phone G 2021

A FAMILY HOME
In one of the best residential locations in Victoria, thence an excellent investment consisting of a three sitting-room, three-bedroom, modern bungalow, "built-in buffet," large kitchen with ample cupboards; bathroom and bathroom lavatory, hot water heating, hardwood floors throughout and bathroom, nine pleasant compartments, specially laid out rockery. Monumental terraces, with boat gland for each room, sitting-room and dining-room bay windows, fine view. Large garden, fruit trees. All for cash $2150
Exclusively by
H. W. MILLER & CO.
1702 Broad Street

$1700 Cash, for a real modern home, terrace garden. Bedroom and sunroom, hardwood floors, living room; large three-piece bathroom. Clean. Low taxes. Good garden and fruit trees. Close to transportation.
A. C. PEMBERTON & CO.
108 Pemberton Building
P 2175 — Night, K 2475

BUSINESS OPPORTUNITIES
FOR SALE—Two good running houses, fully furnished, sign very good area, ready Up-Island.
CROSS & CO.,
804 Government St. G 6323

Fred Smith & Co.
Auctioneers and Valuators
BLANSHARD STREET
AUCTION SALE
MONDAY AT 2 P.M.
Four Antique Side Chairs, Single Velour Chesterfield, Studio Couch, very nice Upholstered Chairs, Brass Fender and Irons, Oak Card Table, Office Desk and Chair, Hoover Vacuum and Parts, nine-piece Oak Dining-Room Suite, Breakfast Set, Girl's Bicycle, two Refrigerators, Carpets and Rugs, Single and Double Beds, Dressers, Chiffonier, Oil Burner Range, Car Radio, Electrical Trains, Linen and Sheets etc.
SALE DAYS:
Monday and Thursday at 1 P.M.
FRED SMITH & CO.
G 6813 Auctioneers

Maynard & Sons
AUCTIONEERS
TWO NICE SALES
FOR
Wednesday and Friday
of
Very Select
Furniture, Etc.
At Our Salesroom, 733-737 Johnson Street.
Wednesday's Sale 1:30
Will include in part, such as follows: Old Velvet 3-piece Chesterfield Suite, almost new Studio Couch very fine Gilbert Wood China Cabinet, almost new Westpoint small size Electric Range with Garbage Stove, several nice Carpets, very good almost new Inlaid Linoleum, Drophead Singer Machine, Oak Desk and Bookcase (combined), almost new Diettie Suite, Oak Dining-Room Suites, Walnut Bedroom Suite, and very good Simmons Beds in single and full size, nice Dressers and Chest of Drawers, Wardrobes, and other Bedroom Furniture, Kitchen Cabinets, Enamel-Front and other Ranges, White Enamel Bath, usual Kitchenware, Garden Tools Etc. Complete list later.
MORNING SALE AT 10:30
Will include a number of nice Pullets and other Poultry, Vegetables, lots of Bath, Etc.
MAYNARD & SONS - Auctioneers

FLYIN' JENNY — *Leap for Life* — By Russell Keaton

MUTT AND JEFF — *It's Very Simple, But Perhaps Half-Witted* — By Bud Fisher

MARY WORTH'S FAMILY — By Dale Allen

SUPERMAN — *Devil Driver* — By Jerry Siegel and Joe Shuster

POPEYE

POP — *Treating Himself Right* — By J. Millar Watt

BLONDIE — *But It's Papa's Dogs That Bark!* — By Chic Young

Within Victoria City Limits

HOMES are going UP!

TAXES are going DOWN!

INCREASED BUILDING

Here is the record of the new dwellings built within city limits during the past 5 years:

1936	37
1937	31
1938	71
1939	89
1940	191
1941	Over 100 in First 4 Months

Build in Victoria . . .

and build the very home you want

Never was the time for building a Home in Victoria so opportune—and never was it so easy to build the very Home you have always dreamed of owning.

The City of Victoria owns many hundreds of most desirable Home Building Sites in all Residential Sections of the City, and these can be purchased direct from the City at prices much lower than may ever be again possible. Already hundreds of beautiful modern Homes have been built on properties purchased from the City, and there are hundreds more of equally desirable properties still for sale

Under the National Housing Act it is still possible to borrow the money you may need for actual building and this can be arranged through any one of the local Home Financing Offices in leading Real Estate establishments. So here is a double reason for buying your property and building your very own home right now. Come in today and let us show you the location of the building lots waiting your selection

REDUCED TAXES

Here is the record of the constantly decreasing Tax Rate in the City of Victoria:

	Mill Rate
1936	45
1937	43.5
1938	42
1939	41
1940	40
1941	38

REDUCED ASSESSMENTS

Since 1932 there has been a reduction in Assessments of over $15,000,000, or approximately a 30% reduction.

Act Now!

Such an Opportunity May Never Come Again!

Buy Your Lot From the City . . .

Borrow the Money to Build From the Government

Some Advantages of Living Within City Limits

All the major Services expected within a modern city are in operation within the city limits of Victoria, and those building now enjoy all these privileges on A DECREASING TAX RATE.

Elsewhere builders must face the prospect of increased taxes to have to pay for such services as they are introduced in newer districts. Within city limits the Home Owner enjoys:

Lower Transportation Costs	Better Mail Delivery	Better Police and Fire Protection
Cheaper Light	Cheaper Water	Lower Fire Insurance Rates
Better Roads	Lower Water Frontage Charges	Unrivaled School Facilities
Lower Sewer Rate	Free Garbage Collection	Free Library Privileges
Cheaper Telephone	Numerous Parks	Regular Street Cleaning

Some of the Beautiful Homes Recently Built on Property Purchased From the City Land Department

Full Information on All Properties Available From the

CITY LAND COMMISSIONER

CITY HALL *Or Any Local Real Estate Agent* **PHONE G 7111**

That Body of Yours

James W. Barton, M.D.

EXOPHTHALMIC GOITER MAY BE PREVENTED

The fact that tuberculosis, cancer, diabetes, stomach ulcer, rheumatism and some other ailments seem to run in families cannot be denied. But that any or every member of a family in which any of these diseases is common "must" develop the ailment is not true. The very fact that the ailment runs in the family gives every member of that family a warning which, if observed and proper precautions taken, may prevent the ailment occuring.

Where tuberculosis is a "family" ailment, if the individual members of the family will see to it that they get plenty of rest and fresh air and wholesome food to the point where they are actually five to ten pounds overweight, they may prevent tuberculosis.

Similarly in the diabetic family, avoiding too much starch food and not allowing the body to become overweight, may prevent diabetes.

Goiter is another ailment that runs in families, particularly the severe form of goiter—exophthalmic—where there may be much of a lump on the neck, but there are the other "wearing" symptoms—nervousness, sleeplessness, rapid heart beat and indigestion. In his little book "How to Prevent Goiter," written for the general public, Dr. Israel Bram, Philadelphia, says that in 90 per cent of sufferers from exophthalmic goiter there is detailed a history of nervous shock to account for the disease. Following a "near" accident—a.i. earthquake, a fire in a large factory—or other situations of imminent peril to life, forty-nine out of fifty persons may quickly recover their usual physical and mental poise. One of them, singled out of the crowd by Nature, may not recover his mental and physical poise. "The trembling, the staring eyes, the clammy skin, the heart hurry and other features expressing fright, remain, become frozen, and we are confronted by a case of exophthalmic goiter."

A large percentage of patients can trace the beginning of their complaints to a period of intense worry due to business reverses, illness of a loved one, disappointment in love and other occurrences.

The apparent cause of exophthalmic goiter is a "tendency" toward it in some individuals. Under stress or strain, exophthalmic goiter develops.

Dr Bram states that exophthalmic goiter can be prevented to a considerable extent by learning and having our children learn to take "bumps" as they come along.

Registered for National Service

LONDON, May 31 (CP)—Britain's forty-year-old men registered for national service today and the authorities expected 300,000 would be added to the total of 3,750,000 already registered.

After this registration of men born between January 1 and December 31, 1901, the only two remaining unregistered groups covered under present legislation are eighteen-year-olds and the men born between June and December, 1900.

ITALIAN STYLE

An American doctor has discovered a new muscular affliction which he calls Italian lumbago. The first symptom is a sudden grab in the back.

Third Section

The Daily Colonist.

(ESTABLISHED 1858)

Magazine Features

NO. 147—EIGHTY-THIRD YEAR VICTORIA, BRITISH COLUMBIA, SUNDAY, JUNE 1, 1941

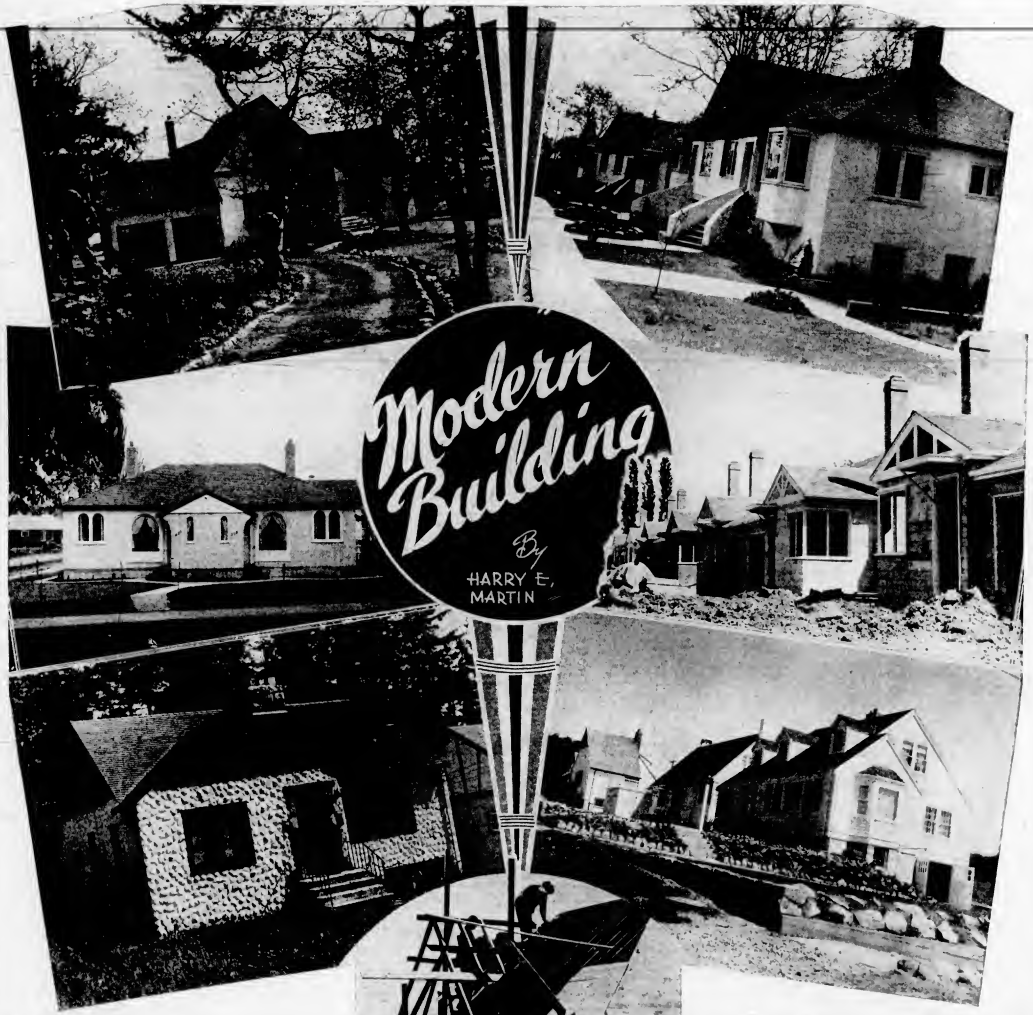

Modern Building

By HARRY E. MARTIN

THE day of the ancestral ghost, ably serving the same family from generation unto generation within the confines of a dormered, buttressed and towered manse, replete with draughty hallways and wind-swept keeps, is no longer with us. It is not that the occasional family would not welcome the sight of an antecedate apparition floating about the happy homestead. Far from it. It is the ghosts themselves who are against the idea. Loyally unnumed, they stopped ghosting when the new style of home refused to conform to standard ghosting regulations. They claimed that it was not dignified, and much too much work for any self-respecting ghost to try to haunt in the atmosphere of indirect lighting, pastel-colored walls, and silent plumbing.

The homes and houses that are sprouting from many vacant lots in the city are not built to take into consideration any facilities for "ha'nts" of any description. These do not contain the former usual number of wasted nooks and crannies, wherein a nebulous gentleman might loiter for a smoke on an off-hour. Nor are the windows and doors of such shaky and inaccurate construction that they will allow an energetic piece of ectoplasm to howl past a section of ineffectual weather-stripping into a draughty living-room for an evening's fun, while a nice gloomy hallway, or cob-webbed attic is a thing that has been relegated to the limbo of the forgotten things.

Undoubtedly of boom proportions, the burst of constructional activity in Greater Victoria in the past year has reached a climax in the past month or so that has made the old-timers in the city shake their heads dubiously, when they compare it to the building boom that swept the housing facilities to a new high back in 1908-10. But in contrast to the humming activity of that earlier period, the present din of hammer, saw and trowel is from the erection of small, but sturdy and compact houses of moderate price, eminently suitable for those younger people who are "just starting out."

New Homes Started

WITHIN the confines of Victoria itself, over 150 houses are building, or have been built, since the first of the year. And new ones are being started daily. In the surrounding municipalities, over half a million dollars is being spent in the construction of new homes in the first three months of the year. In the first three months of last year, the forthcoming building fever was but dimly seen, and only homes were being constructed within the City of Victoria. Outside, in the municipalities of Saanich, Oak Bay and Esquimalt, the building permits totaled to a bare half of the present year's expenditures.

No particular district appears to be favored by the spreading reaches of Greater Victoria. Naturally enough, the first section of any district to blossom out into scattered groups of new homes are those districts offering already installed street improvements. But time after time, streets have had to be hurriedly provided to keep pace with the growth of Victoria. The expansion is somewhat unexpected and sudden, with the city not infrequently groaning with growing pains, as it remembers that in 1931, just ten years ago, only twenty-two dwellings were erected in the first three months of the year.

Prices Increase

IN comparing the prices for the homes of today, to similar homes leisurely constructed in 1931, it is found that there has been a small increase in costs. A home that cost but $3,140 ten years ago, would now cost over $3,400. The prices of the larger, more lavish homes remain nearer par, with only a few homes above the $10,000 class appearing in the better residential districts.

The trend of home building today is toward the simple but efficient house, offering pleasant and comfortable surroundings to the owners. On the average, the house being constructed in the city now is a five-room home, costing in the neighborhood of $3,500. Popularity, it is of Bungalow style with no second floor, although the small garret may be turned into an extra spare room.

The general tenor of the home is toward the light coloring and plain decorative motif, with efficiency the keynote for all plans. Innovations in flooring, walls and ceilings are appearing, due to the press of time and the increasing scarcity of materials plentiful before the war.

New Flooring

WITH the increasing cost of hardwood, floors covered with linoleum are appearing in larger and larger numbers. The material may be of designed or plain surface, depending on the additional floor covering being considered. A quietly-colored linoleum floor, partly hidden under several scatter rugs, offers a surprisingly attractive result. Even the bare linoleum, of a bue and decorative motif conforming to the rest of the room offers tremendous possibilities toward novel furnishing.

Walls offer the greatest scope for new and modern treatment. The day of the hideous wallpaper that reminded the viewer of the life-after-death that awaited the unwary, is gone forever. In its place, when wallpaper is used at all, light patterns are presented with a flair and styling that is downright attractive. Too, no longer need the paper darken and splotch under the combined assault of light and dirt.

In place of the old type, there are now on the market papers that are resistant to sunlight fading, and that may be washed with a damp rag, enabling a uniform and bright surface to face the home dwellers at all times.

Use of Plaster

IN the everlasting search for simplicity and style, wallpaper is being stubbornly contested by various types of plaster and wood surfaces. Of the wooden or pitz types, the natural wood style, gleaming softly under only varnish and shellac applications, is most popular, with popularity waning with the increasing darkness of the wood. Such wooden surfaces cover the entire wall, and as panelling.

The other style wall covering that is reaching a peak of perfection are the types of plaster wall. When the so-called Spanish influence was first felt in the

(Continued on Page 3)

Any Two You Name

By Stephen Morehouse Avery

THE young man turned abruptly and entered his hotel, one of the more genteel of a cluster of hotels in New York's mid-town section. He had almost walked beyond it. His thoughts were elsewhere. He crossed the lobby as deliberately and incuriously as if it had been deserted and got his key at the desk. The clerk said: "That's all, Mr. Craig. There's no mail." Well, naturally not. The young man was thinking of something else.

It was nearly midnight and the elevator boy had all the morning papers. The young man bought one of each. He got off at the fourteenth floor. It was the thirteenth, really. The hotel had skipped thirteen in the numbering because some people are superstitious about it. At the end of a long corridor he turned rightwards No. 1419, pausing there an instant with his key in the lock. Through the door opposite he heard the penetrating ticking of a typewriter, rapidly and expertly driven. That had gone on until one-thirty last night.

He knew all about it because the chambermaid had described penetrated to him at this end of the corridor. The fat man in the suite at the end, No. 1417, gave his poker parties every Saturday afternoon and was very unlucky. The chambermaid was human and lively, a curiously intelligent old soul who once in her native London had worked at Adelphi Terrace and claimed to have seen Barrie climbing down the fire escape to visit George Bernard Shaw. She disparaged Churchill and Stanley Baldwin and thought she was a Socialist. But she referred to herself always as Jackson. "That nice young lady who does the typing across in 1418 is not looking so well. She is an amanuensis for one of your great authors. You can hear his deep grumbling in there sometimes in the afternoon."

The young man's room was just as he had left it ten hours before, his flannel dressing gown still on the floor where he had dropped it. That gave him a pleasant feeling of being alone. But he merely shrugged, slipped off his coat and waistcoat, picked up the dressing gown. Then he stretched his considerable length on the bed and began to read the papers, everything.

One paper with blunt vulgarity and a sportsman Leaves Soulmate to Face Police Alone. Beautiful Stella Post Protects Lover With Silence. George Post Near Death in Polyclinic."

THERE was a long sob-sister account of Stella's ordeal and further implantation of cowardice to the missing Coventry. The young man threw down the paper. "Fool, perhaps, but not coward," he muttered. Last night he had dreamed he was Webb Coventry, running, dodging, pursued by a mob. He switched off the reading lamp and lay there in the dark with his eyes wide open.

The persistent clippity-clip-lap-clip-tap of that typewriter penetrated to his mind again. He realized he had been listening to it all the while and he felt the ticking of it in his head, somewhere above his eyes. The young man swung and glanced at his luminous-faced watch. Twenty-five to two. He reached for the phone to complain downstairs but changed his mind and ordered some chicken sandwiches and a glass of milk sent up. "All right, go up to the corner and get them then."

He took the tray a few minutes later at his door to prevent any knocking, waited a minute until the superciliousness grinning right boy disappeared again around the turn of the corridor. Then he set the tray down carefully in front of the door and knocked gently on the door. As quickly and as silently as possible he returned to his own room and listened.

The young man realized that the typewriting had ceased. He heard the nine-year-old's door open softly. There was a long pause and then a knock at his door. She stood there, looking like what wishes and milk. "I would have known you did this even if I hadn't heard you. You are the chambermaid talks to me too, and I know you are brown-headed and grey-eyed and that you sleep late in the morning."

"No, I just did it, hoping I could make you stop for a few minutes." He was wondering whether or not she was pretty. Her face was rather pale and her eyes so full of fatigue that he could not tell what color they were, only that they were dark and deep.

SHE had a trick of lifting her dark hair from her forehead with the chief of her hand. There were tiny blue veins at her temples.

"Well, you can come over and share it with me if you wish. Don't put on your coat. What difference does it make?"

He explained that: "I'm not hungry but I'll smoke a cigarette. You're the first person I've talked to in days."

"Yes, you're lonely. I can see that. Well, so am I and I'm tired. I'm so tired that . . ."

He held the tray for her while she pushed the typewriter aside and gathered up sheets and sheets of manuscript. He said: "Nobody's book is that important."

"No," she agreed. But bread is. My employer pays for this lunch . . . Just to have me near where he lives and convenient to take dictation whenever he wishes. So, you see, you're wrong."

"I didn't say anything."

"But you looked it, and thought it. No matter though." Her smile came quickly and then vanished. It was not exactly a face for smiling. "Please have one of these sandwiches. I can't eat them all. Tell me who you are and why you are lonely here."

I'M not lonely. I'm waiting for one of your rice-presidents to arrive from Chicago. Then we go to work on a building contract. My name is Craig. What's yours?" He glanced quickly the somewhat bare room—a few books, a picture of the sea very amateur dreams, as if to remind herself of better days, the usual litter of newspapers, the green sheet of a tabloid on top.

"I'm Jeanne Gray . . . twenty-four, white, unmarried, lonely, weary. . . . Oh, so tired!" She dropped in her armchair, put back her head and closed her eyes.

Ha saw that she might be pretty and that her throat was slender and lovely. Waiting for her to say something she had picked up the paper. "Been reading about this Coventry and Post affair?"

"Who hasn't? What is there but the movies and the papers?"

"When you are alone, you mean?"

"Yes, that's what I mean. You'd better go back to your own room now. I want to go to bed. Isn't it funny to write those like this, just a few inches of plaster blocking us off into separate lives when we can almost hear one another breathe? But we can't hear one another think, can we?"

He didn't say anything, just sat there watching her. "I have never known a girl like you."

She laughed. That was the first time he had heard her laugh. She said: "They are all like me, with the same attitudes, go through all the silly motions. So do I when I am not too tired. Will you go home now or . . ." She kicked off one of her shoes. "Or I'll compromise you. I'm a dangerous woman." Then they both laughed.

They laughed and talked for another half hour. He smoked cigarettes and told her good night. At the door he said: "Breakfast is at-nine, Miss Gray."

"Yes, at nine. Very good, sir. But nothing less than grapefruit, oatmeal, boiled eggs and coffee at the Randell grill. I warn you."

He closed her door softly. He closed his own door softly. His room seemed different, more pleasant. A pleasant room and bath is about all a man alone actually needs.

SHE was quite refreshed and very gay in the morning. She ate her four-minute eggs in the Randall grill. When she looked directly at him, he thought her eyes blue-black, like the spaces between stars, but when she looked away he remembered them as black-blue, like the last horizon. Do you know what the chambermaid . . . Jackson, you know . . . said to me this morning, Mr. Craig? Well, Jackson said, 'I see you have changed your brand of cigarettes, Miss Gray. I see you now smoke the same kind as the gentleman across the hall.' And I detected a distinct disapproval in Jackson's voice."

They walked crosstown towards Broadway. At a street intersection a small newsboy flagged them with a morning extra. 'George Post Reported Dying. With Secret. Refuses to Accuse Former Friend Webb Coventry. Stella Post Grilled Again." The girl stopped and bought a copy. "I'm reading this life story of Stella Post by Anabel Rivera. What's the matter? Don't you approve of my reading such stuff?"

"I? Why, I hadn't even thought about it."

"Well, you looked funny. I just thought . . . it says they have a clue that Webb Coventry and Stella Post disappeared. He's probably right here in town. They have no decent picture. That's the trouble."

"Do you think Webb Coventry did it?"

"Of course. Everybody knows he did. He was in love with Stella Post and Stella Post admitte it now. Besides, he was coward enough to run away and let her face it alone. He is much too love in a pinch. I must leave you here." They were at the entrance to an office building. "I'm looking up some things for my boss next chapter."

"Luncheon is at one," he said. "At Dinard's."

She pushed him away. "Oh, don't be ridiculous. You'd think we were married . . . in our first year. You're not apt to lose me when I live only four feet from your front door."

"I might. You can never tell when. I want to have as much of you as I can."

HE met her quickly, searching gaze. "Yes, they were bluer than black. 'All right then,' she said. 'At one.'"

He walked on aimlessly until he saw the sign of a business college in a second-floor window and he stopped and thought there on the corner for about ten minutes. Upstairs in the office of the business college he found a woman whose hair was of a shade of red such as never grew on human head. "How fast could a fellow learn to typewrite? I mean if his pay everything depended on it."

The woman beamed. "I should think an intelligent young man such as yourself could acquire a fair speed in six weeks."

"A week?". He shook his head and went out of the office and down to the street.

A short, suave man in a brown hat came out of the corner cigar store and stood directly in his path.

"Well?"

The man moved aside but kept on staring, insulting close as if he were myopic sighted. "Excuse me. I thought you were somebody I knew but you're not him. Just a resemblance."

The young man walked on again, pausing to examine the bookstalls in front of one or two libraries. He passed by the hospital where George Post lay, starting up at the enigmatic windows. He considered the attraction of a picture show on a side street but decided against it and turned back east. He passed by the hospital again with slow steps and came finally to Broadway.

They had finished their luncheon and leaned slightly and unconsciously towards each other over their little coffee cups. Only one or two tables were still occupied and they did not have to worry about being overheard. He had grey relaxed, beautifully fragile he thought, on the table. "Why must I not ask you about yourself? It's a natural curiosity, isn't it?"

"Well, you haven't told me anything, either. You're waiting to start work on a building contract. Anybody might be waiting to start work on a building contract. But it's better like this. You are you and I'm whatever I am. I shall call you Stranger."

"Then I shall call you Stranger." He picked up her hand and turned it palm upwards. Her hand fell cool, like a flower cut in the morning. "I want to see what those typewriter keys have done to your fingers. Nothing, apparently."

"What they have done is inside." She withdrew her hand and turned both of his open on the table. "Hands tell a lot, don't you think?"

"You mean fortunes?"

"No, but this sort of thing." She touched the smooth, calloused places at the base of the fingers of his left hand. "Only a veteran golfer has those. And this one at the heel of your right hand might be tennis. Or it might be made by a polo mallet."

He laughed and took his hands away. "I wouldn't put much stock in that sort of thing. I suppose we'd better go." He put a bill down on the check and rose.

"That was expensive," she said, glancing at the amount. "You ate most of it yourself and so it's your own fault. Perhaps you can afford it, Stranger."

HE drew a lot of money from his inside left coat pocket, several one-thousand-dollar bills. "So you see?" Money no object. I'll take you to a matinee."

"No, thanks. I must work. His majesty will be in this afternoon."

"All right, then; dinner is at seventy-thirty."

He went to the matinee alone. It was all about a great man who had a chance to be happy. But the man just stayed great.

Stella Post had thought they walked slowly together down the corridor on the fourteenth floor. They had walked fast and came to their rooms. She put her key into the lock of her door and he took out his key. Their hands touched the door knobs. She turned around. "Just think how I'll have to slave tomorrow to make up for all this."

He said: "Don't think of the loss. I wonder if you will understand when I tell you this could have been the unhappiest day of my life. Instead, it has been the happiest."

She shook her head. "No, I wouldn't understand. Good night, Stranger."

"Good night, Stranger . . . Stranger and . . ."

Four nights later at about the same time, in about the same city, and yet in a different way, they walked down the fourteenth-floor corridor towards their rooms again. Her fingers were laced into his. They had never talked about love, nor crossed each other's threshold again, nor confided particularly. But there they were, her fingers.

There were a usual four days in the world. France and Italy made some sort of naval compromise. The Russian and Labor issued an optimistic employment bulletin. George Post, tougher than expected, had not died and probably would not. But he still refused to talk. Protecting his friend Coventry. Or, like a gangster, preferring his own revenge. Stella Post, still held, had a minor breakdown and her now-famous life story by Anabel Rivera in The Gazette neared its lurid end. Webb Coventry had been seen, according to reports, in Europe—at Palma; Majorca.

But none of that made any difference. It was more important that a girl now had color, life in her movements, and made many gestures when she talked, and also that the pile of pages to be typed grew higher and higher on her writing table. "Let it go," he told her. "We'll do something about that. Just now I need you." They had been merely two in the town for four days, doing just what everybody else does, a lot of simple things. And then he had told her that he loved her, and she, discovering to him, happily, had said: "You say it's chance? There's no such thing as chance. It's a cause-and-effect destiny, always. Take any two people in town you name. What were you saying, Stranger? I didn't hear you."

"I said I loved you."

"And I love you—Webb Coventry."

After a time he said: "How did you know?" And after a longer time he said: "Why don't you telephone downstairs for the police?"

"Because I don't want to. I shouldn't love you, but I do. You loved that girl and you shot George Post. Why don't you go to her while you still have the chance? See? I'm giving you the chance to be a man.

"But I can't. Don't you understand? They can't prove anything against Stella without me. I've got to wait to see what happens to George."

They were in the corridor. "Come into my room," she said.

SHE picked up some piled-up manuscript and dropped it into a drawer, then sank simply upon the straight chair she used for typing. Her chin began to quiver and she bit hard upon her lower lip. Then she gave up the struggle and put her face in her hands. "Sorry to cave in like this. I didn't mean to. It is just that I would have liked to remember that the man I loved . . . was a man."

"Oh, my dear!" He moved to her side. "So this terrible, unreal tragedy is going to cost me you, too."

She looked up. She even smiled. "It was good while it lasted, Stranger." She said nothing more until he turned abruptly to leave her and then she called after him: "Good-bye. Breakfast is in heaven."

He spent a sleepless night, thinking things over. In the morning he called a number: "Polyclinic Hospital? Ninth floor, please. Yes, the head floor nurse. Hello, I'm speaking for Post, Brett & Brett, Mr. George Post's law firm. We have a very important case paper calling for his signature. It will in no way disturb him. It is well enough . . . if we send one of our young men up with it? No, five minutes will be plenty. Thank you."

It was not a plan he could think about. If it were done at all, it must be done quickly, casually, finished before people at the hospital had a chance to use their imaginations. He gave the first name that came into his head—the man from Post, Brett & Brett. He followed the crisply-starched nurse through the echoing hallways of the ninth floor to a room. The nurse opened the door. George Post lay motionless on the bed with his back turned.

He walked around the bed and pulled a chair close up to it. "I've brought the Blackwell papers up for you to sign, Mr. Post."

George Post's long, always pale, vividly human face betrayed no surprise whatever. One of his eyelids drooped slightly. That was all. The nurse walked away. Then the man almost sat up in his bed. "Webb! Oh, I'm sick right. I've been playing possum for two days for fear they'd make me sign papers before I thought of a story that will stick. What has Stella told them? How have you escaped, Webb?"

"Simply by doing everything usual and nothing unusual. I collected all my pictures first. There were only a few. All they had were pictures and old letters, no good for identification. But I can't stand it any more, George, even for you. Stella has accused me. She told them I was madly in love with her, blackened my name all over Christendom. George . . ."

George Post's answer to that unspoken question was to reach out from the bed and grip his friend's arm. "You only celebrated Stella for my sake. Webb. She wanted to make a romantic situation and you were romantic, that's all. It is when you were outside and I told her you cared more for my little finger than for her whole body that she . . . did this. But if you give yourself up, you'll have to testify. Can't you give me just a day or two more to think?"

THEY wasted one of their precious minutes in silence. Then he said: "This means more to me, George, than just a reputation. I haven't time to tell you how much it does mean, what it costs me. I will wait until tomorrow noon. Then I'm going in." They heard the insistent rapping of the nurse at the outside door.

The telephone was ringing in the sub-floor office. It seemed portentous. Webb left the elevator at the second floor and made his way to the other side of the hospital and down a back stairway. There was a receiving entrance to the rear and he used it to escape into the street. A short, square man in a brown suit, who was at once familiar, was standing in a doorway.

Webb Coventry waited only for the man to take one forward step and then he broke and ran for Broadway with the remains, at least, of a speed that had once made him a quarter-finaler of renown. There was confusion behind him—a shoh, the bought. He caught a taxi on the run.

Half an hour later a headline caught his eye: "Webb Coventry in New York. Waits Press in Hospital. Eludes Police!"

Hardly credulous, he glanced at his watch. He couldn't have left the hospital more than thirty minutes ago.

The thing was practically and physically impossible! Webb thought about it all morning and was still wondering about it when he returned to the hotel after luncheon. There was a penciled note under his door. It read simply: "Dinner is at 7:30."

That obliterated all other thoughts. Maybe she realized there were reasons for his actions. Maybe she loved him, after all. He hurried downstairs to see if there was a public stenographer at liberty. Jackson came in with some fresh towels.

"Will you do me a favor, Jackson? You know that stuff Miss Gray is working on. I want to get it. I promised to have some of it typed outside for her."

"It's against the rules, sir. But if you'll come with me . . ."

They went across the hall. He opened the table drawer. There was the pile of manuscript. He took a note resting on top of them. It was a typed memo and it read: "Dear Anabel—Great work. Keep it up. Don't lose sight of him and we'll get if we can keep the story going for a few days more before we break it." It was signed: Stephen, City Editor."

HE picked up one of the sheets of manuscript. The name, Anabel, caught his eye at once. Here was the "life story" of Stella Post which he had read in the Gazette. Every fourth of fifth page was headed—"By Anabel Rivera, Special Staff Writer."

The pages fell from his fingers into the drawer again. He closed it with his knee. "That's all, Jackson. Wait a minute. I don't think I'll take this after all. It isn't quite what I expected."

About seven o'clock he heard the tapping of her typewriter, intermittent. Then there was tapping at his door and when he opened it she was standing there. She seemed happy. "Hello, Stranger. Were you surprised? My note, I mean. I think I must have been at work when you came home last night, and unreasonable. I wanted you to be perfect, I guess. And you might have meaning for me just enough perfect up besides lack of courage. The risk you took this morning . . . I've read about it. It doesn't matter. I'm not afraid now. They will be combing the town for you now."

"It would be too bad for the newspapers if they found me, wouldn't it? Writing finis to The Coventry-Post sensation which might otherwise be good for another week."

"Why worry about the newspapers? She put her hand on his arm. "I'm happy. Can't you tell? Did you know I have an evening dress, Webb? I'd like to put it on and see something gay at the theatre and go to supper and dance."

"Yes, that would make good copy. The characters must always wear evening dress in the last act. The tabloid readers will love it."

"Webb, dear! They would if they knew."

"They'll know."

She glanced at him quickly. "You mean you'll be caught?"

He said: "As far as Stella's concerned. I would be recognised at most places. Perhaps at a night club I wouldn't be there again. It's the last thing Webb Coventry would be expected to do."

THEY were dancing. "You haven't said you loved me, Webb . . . not once tonight."

"Well, if it's any satisfaction to you, I love you. That shows what love is."

She smiled. "This is our first dance. I think I shall name it Dance of the Lost Ones."

They stopped abruptly in the centre of the room, thinking their eyes. Dance had been a dull report. A film of white smoke rose above the group of tables near the entrance. Someone had taken a flashlight picture. He said: "I think I shall name it The Dance of Judas."

He put her into a taxicab and walked home to the hotel, but she was waiting for him at the end of the corridor, between their two doors. Her handkerchief was clutched into a ridiculous small ball.

"Wait, she said when he tried to brush by her. "I can't let you think that, not even for a night. Please listen to me. Webb, I admit it—I am Anabel Rivera, the writer of one of our sports reporters recognized you the other day after that thing happened. They decided to hold the story and they put me here to . . . to get to know you. But they didn't know and I didn't know I was going to fall in love with you, Webb. Oh, and I do love you too. Please believe . . ."

He held her sway. "Is that part of the scheme, too?"

Her eyes were full of fire for an instant —only for an instant. She put her hand against his forehead. "What can I do? How can I prove it to you? Here . . . perhaps this will." She offered him the key to her door.

He took a step backward. He said, "No, I love the dream of you too well, even though it was nothing but a four days dream. I am giving myself until tomorrow at exactly twelve o'clock. If it will complete your paper's scoop, you may personally escort me to the District Attorney's office, wherever it is. We'll start at seven-thirty."

"But, Webb! Wait a minute. Please. They'll send you to prison and you'll never believe . . . Webb . . ." She stopped. "Very well, I shall be ready to go with you at eleven-thirty."

They went downtown on the subway and got off at City Hall station. "We can cut across the square here, Webb. Is it twelve o'clock?"

"Ten minutes of. Is the District Attorney's office down here? I didn't know."

She guided him to an anteroom on the second floor and there a number of uncomfortable-looking people were sitting about, waiting—young men and women, sitting there, round-eyed and silent. She went up to a grilled window. "It's Miss Rivera, Mr. Meeker. Is the blank filled out and ready?"

"Here y'are, Miss Rivera. Needs only your names." The old man put his nose to the window bars, whispering. "Is that him? You don't mean it. Judge Arnesson will take care of you."

She turned about. "Will you come here, Stranger, and write your names? Here, just above mine. Yes, your real name."

HE wrote his name, Webb Coventry, but very legibly, his face was beginning to flush. They went downstairs and into another dingy office. With a janitor and stenographer as witnesses they were married there by a little, bald man too near-sighted to see whom he was marrying.

"The District Attorney's office isn't here, Webb. That's just another lie I told you. Come on. I'll take you there now. I hear them calling an extra outside. Maybe it's my paper."

It was. It was a double extra. They bought a copy on the steps of City Hall. It was the answer to George Post's day of grace. "Post Admits Complicity With Who Shot in Self-Defence. Coventry Exonerated. Sportsman Married to Staff Writer This Morning at City Hall."

"They were in each other's arms on the steps of City Hall, as others have been. He was still dazed. "But, my dear, how can this be? That paper said we were married. It had to have happened."

"Do you love me much, darling? I hope I will make you a good wife. I was an awfully good chambermaid, Webb."

(Copyright, The Bell Syndicate, Inc.)

A Hundred Years Ago

ONE reads with surprise that Chateaubriand, the famous Frenchman, a hundred years ago, had written "There was any serious talk of a machine age, wrote the following:

"Imagine hands condemned to idleness by reason of the multiplicity and variety of machines. What will you do with unemployed humanity? What will you do with the passions and the intelligence left without occupation?"

"He realized," writes his biographer, "that social equality could assert itself only through democracy and dictatorship, that the remedy would be worse than the ill, and that the abolition of personal property would lead to a slavery in which history, however far one delves into the past, can show nothing comparable."

"Weary of private property," says Chateaubriand, "do you wish to make the government sole owner, distributing to a beggar communally a share commensurate to the deserts of every individual? Who is to judge of those deserts? Who will have the power and authority to exercise your decisions? Who is to hold this bank of living chattels and turn it to account? Make no mistake, without individual property none are free. Property is none other than liberty. The only solution is the Christian one."

With all his many moral failures he at least recognized the solution of the problem.

THOUGH good drama is still scarce in London, it is being produced in parts of the country which have never seen a play given by a professional company before. The Old Vic is touring "The Merchant of Venice" in the mining villages round Durham. It is received with great enthusiasm, and Tyrone Guthrie, the director, tells me that the words of Shakespeare are so clearly allied to the everyday speech of these country people that they find less difficulty in understanding certain phrases than would a sophisticated city audience.

Forests Grow

Development in B.C.

LEGISLATION providing for the setting aside and development of suitable areas primarily for the perpetual growing of merchantable timber was introduced in the Provincial Legislature in 1938.

To date forty-three provincial forests have been created, seventeen on the coast and twenty-six in the interior of the province, covering 6,810 square miles and 19,267 square miles, respectively.

Standing mature timber thereon aggregates 8,100 million board feet on the coast and 23,500 million in the interior forests. The total area so set aside is not all productive, however; only 4,000,000 acres, or about one-half, being capable of producing merchantable timber.

The creation of these forests is the first step toward the regulation of the cut of timber on areas which have been dedicated to permanent forest growth.

The object of creating provincial forests is to keep the areas permanently productive, i.e., trees are to be treated as a crop and not to be mined.

The management of forest land must be conducted always with a view to the perpetuation of the forest, for without proper regulation, due regard for future needs will most certainly be jeopardized. This can only be obtained by carefully regulated operations

Not only must the area be left in a condition favorable to regeneration after logging, but also too rapid cutting must be guarded against, otherwise there will be, not permanent, but periodic production with long lapse of time between one crop and the next.

The Ideal Regulation

THE ideal regulated forest is one in which only the annual growth is utilized each year. In the provincial forests it is impossible to reach this ideal at once because we actually find either a surplus of old, over-mature timber which should be cut, or a young stand not yet merchantable for cutting.

The objective to work up to, however, is clear, and in order to reach it, stock-taking surveys are made to ascertain the quantity and quality of merchantable timber available, the growth, age and condition of the reproduction, when it will be ready for cutting, the ultimate total capacity of the forest, topography and other factors affecting logging and production.

At the same time, an examination is made by a soil specialist in order that any areas of possible value for agricultural development are excluded and so made available for that purpose.

That this phase of forestry, that is, planned forest management, is most urgent is readily apparent when it is noted that to produce a crop of merchantable timber requires a long period of years, more than a century in this province.

Also these surveys now being made of the provincial forests are merely a preliminary to the management of the forests on definite working plans and will take many years to become effective.

Further, such plans require an expenditure of funds for the re-establishment of new stands, either by natural or artificial means, and protection and administration of the area while the new stands are growing to maturity. Under these circumstances a more or less fixed and unalterable policy with regard to lands set aside for the permanent growing of timber is, therefore, absolutely necessary.

End of Douglas Fir

MEANWHILE the present generation will probably see the end of the virgin Douglas fir on the coast. From those areas of the provincial forests now established which are considered accessible the present logging methods, that are can be cut annually on a sustained yield basis only approximately 675,000 m.b.m., or approximately one-fifth of the average annual volume cut in the province under normal market requirements and even in these forests the cut has not been regulated for perpetual production.

Besides the permanent production of commercial timber, provincial forests have many secondary uses, such as Summer grazing, water conservation, conservation of game, fish and fur-bearing animals and recreational purposes.

It is not intended that the resources within any provincial forests should be locked up or that other legitimate uses of the area, not incompatible with the principal reason for reservation, be restricted, but rather that their use should be encouraged wherever desirable.

A Public Resource

PROVINCIAL forests should be looked upon as a public resource to be used wisely.

Surveys of areas suitable for permanent production are continuing to determine the reach which our mature stands can be safely depleted.

In addition, four provincial forests on the Lower Coast have now been included in a preliminary working circle for the purpose of conducting a demonstration project in sustained yield management.

The unit comprises 21,840 acres of mature timber, with a total of 400,000 m.b.m., as well as 30,330 acres of satisfactorily stocked immature forest. It is proposed to regulate the cut of Crown timber in order to maintain a sustained yield balance and further to conduct logging operations in a manner which will best provide for future crops.

This project marks a progressive step in properly planned forest management.

The Oldest Meeting House in East Anglia

The above is a reproduction of an etching by Gordon Ross, R.A., which appeared in the issue of "The Illustrated London News" of 1890. The oldest of the Meeting House "This building is situated at Walpole and, in the period of Charles II, John Wesley had was ordained pastor for some 40 years. Wesley's Chapel, Leeds, is the oldest Methodist church, but this building is a ruin. It was used for the main altar representing the rarefied study grate for the amateur pilgrim of the gallery.

THIS Meeting House stands as a memorial, giving evidence of the rising spirit of democracy, desiring to free the common people from religious domination. The very same spirit that afterwards framed the Constitution of the United States of America. The heavy hand of oppression had no doubt been lifted a few years before which extend an important influence on future British history. It is common knowledge that most of the emigrants to America were men and women seeking to escape from the restriction of their beliefs. Although it is suggested that had it not been for the steady flow of such steady English stock to the American continent the French language, and not the English, would have competed with Spanish for the first place as the most widely spoken language in the world. East Anglia had for many years been the home of the wool trade and cloth weavers. One writer states, "England's wealth was drawn chiefly from its wool." The wide sheepfolds of St. Edmunds and the sheep walks of the heaths of Suffolk sent large quantities of wool to the Low Countries during the thirteenth century. Cloth weaving was started for home use and soon became an industry for export. The town of Bury is first mentioned as exporting, then Norwich followed about 1282. The name of Verney (cloth originated from a very picturesque village in Suffolk, and worsted takes its name from Worstead in Norfolk. John Winthrop, the first governor of Massachusetts, was a member of a family of cloth workers residing at Lavenham in Suffolk. He emigrated in 1630. The loss of such emigrants caused a good deal of distress at that time. Complaints here recorded in 1637 against John Winn of Norwich Cathedral, stating that in consequence of his actions "many of His Majesty's subjects to the number of 300 (many names given), some of them setting a hundred poor people to work, have removed themselves, their families and estates into Holland and other parts beyond the seas, and there set up and taught the same trade and manufactures to the great hindrance of trade in this kingdom and bringing extreme want of the very many who were by these parties set on work."

It was a time of strong religious convictions and a struggle for freedom of thought. Attempts by authorities to confine religious beliefs with certain lines were not dictated only by the conviction that such lines were divinely ordained. The heads of the state considered that religious unanimity strengthened government. Queen Elizabeth herself looked upon extreme Puritans as rebels, which was unreasonable, as they were otherwise loyal citizens. In those days hiding holes were built in many manor houses, providing shelter for religious fanatics, many Roman Catholics at that time being suspected of plotting the assassination of Queen Elizabeth.

It is possible to admire the strength of human nature which enables it to fight for a conviction, embodying a noble ideal, but freedom of mind often may release some weakness of human nature. Even the peaceable Quakers seem to have occasioned trouble by too energetically expressing their views. A young Quaker in 1657 was condemned by magistrates of the peasa "To be openly whipped at Nayland, Suffolk till his body was bloody as the law in such cases enjoyeth." The law referred to was the law against vagrancy. This young man's journey from Westmoreland, having been arrested for a breach of the law. To give some idea how independent thinking was suppressed in Europe at that time, Giordano Bruno might be mentioned, who without doubt possessed one of the greatest intellects of his age, he was burnt as an heretic at Rome in 1600 A.D. Versed in Grecian philosophy and inclined to pantheism, he lectured on the "Divine Unity of the Universe," but his life was forfeited for ridiculing some miraculous power claimed by church traditions. The great sculptor, Torrigiano Pietro lost his life at Seville in 1522 for smashing an image; he poor workmanship had offended the artistic nature and he considered it unfit for veneration. For this act he was condemned to death, but avoided martyrdom by committing suicide in prison. In his youth he studied with Michelangelo and was of a very passionate disposition, perhaps his equal in genius. A slighting remark from Michelangelo so enraged him that he struck him on the nose, causing the disfigurement seen in the portraits of this remarkable man. Torrigiano Pietro is credited with modeling the most beautiful hands ever produced by art. Some of his monumental work may be seen at Westminster Abbey today

The translation of the Authorized Version of the Bible was finished in 1611. No doubt the building of the Meeting House at Walpole in 1647 may be attributed to this fact. It was then possible for the Scriptures to be read in private homes. People began to think for themselves and gather together for Christian fellowship, but such meeting places were not common until after the Civil War, a war that divided families and friends in a life struggle, when private convictions were backed by lives in action, even to death.

It was after John Wesley's preaching had stirred the whole of England, small chapels and meeting houses sprung up like mushrooms in the rural districts, mostly sustained by local preachers and laymen. Wesley himself never left the Church of England and never desired to cause schism. His voice was raised calling upon all members of the church to practice their beliefs as true Christians. His declaration was that the profession of love to God demanded love and service of fellowmen, that the oppression of the poor was sinful, and that Christian duty was for the strong to protect the weak and for the rich to succor the needy. The freedom of all the meeting houses of today is due to early reformers, whose sacrificial lives were inspired by Scriptural democratic principles. In many parts of Europe today such freedom has vanished. Dictatorship is again heading up in world authorities, destroying such hard-earned freedom. The call is urgent for all who love liberty, truth and justice to stand and act together in preserving national liberties, as expressed and upheld by both the Constitutions of the United States of America and the British Commonwealth of Nations.

The Song of Hiawatha

"This forthcoming performance of Coleridge-Taylor's masterpiece, which is to be presented by the Willow Choral Society in the Victoria Hall, Cobourg, has inspired Mrs. Amy Lane, who was from Victoria, as a young woman in her early twenties, gave the composer's family a great deal of kindness and hospitality."

HAVING seen that Coleridge-Taylor's composition, "Hiawatha," is to be given here on June 3 in aid of the Red Cross, I thought you might be interested in some personal reminiscences of the composer.

According to my English encyclopedia, S. Coleridge-Taylor (1875-1912) was trained at the Royal College of Music, and in 1898 had an Orchestral Ballade performed at the Gloucester Festival. The following year he produced his cantata, "Hiawatha's Wedding Feast," and in 1901 composed the music for Alfred Noyes' "Peace Poem." Full details of his compositions may be found in any musical encyclopedia. I shall devote my reminiscences to the personality of the composer and the members of his family.

I remember him as a most gentle and courteous man, always very well dressed, with simple, unaffected manners, utterly unspoilt by success, and entirely engrossed by his music and his family and adored by his children.

Mrs. Coleridge-Taylor was an Englishwoman, very gracious, good looking, with classical features, very dark hair and eyes, and an English complexion. Although she had a beautiful skin she had not much color.

Hiawatha, their son, was a really beautiful child. He was black, like his father, was very sensitive, and also had his father's gentle disposition. But his features were like his mother's. He had beautiful large dark eyes, lovely black hair, rather long, and very thick, soft, silky and wavy. I remember that he had a way of looking very steadily at anyone at whom he was talking.

Gwendolyn, the little daughter, was as fair as a lily, and reminded one of a flower or a fairy. She had blue eyes, beautiful color in her cheeks, and a tremendously thick crop of fair golden hair. But although she was so fair, her features were like her father's, and particularly was this true of her hair, which was a mass of kinkly curls right up to the scalp. It took her mother more than an hour, morning and night, to comb it out. Mrs. Coleridge-Taylor often said that if she did not do it so thoroughly she would never be able to comb it out at all. It was certainly a most difficult task to get the comb through it at all. I know, because I did it once when Mrs. Coleridge-Taylor had to go to London to hear a rehearsal of a new composition by her husband. She could not take the children with her, and so she left them with my mother and father, who were then living in Eastbourne. That, I think, was in 1911.

Hiawatha and I had the same violin teacher at one time (about 1907). He was about five years old at that time, and very clever. Our teacher was Evelyn Petherick, who was a member of the London Petherick Quartette.

When we first knew the Coleridge-Taylors they lived at Norbury, near Croydon, their house being called Hill Crest. It was after we moved to Eastbourne that the Coleridge-Taylors stayed several times at my parents' home.

The children were both musical. Gwendolyn as a child had a pretty voice. I remember her mother telling us that once, when Gwennie was about five years old, the children with their nurse were passing a song for a concert when her teacher noticed how much better Gwennie sang than the other pupils. She was asked to sing ready knew the song. Gwennie said that her daddy had written it! I believe the song was "Big Lady Moon," but I cannot be certain of this. I remember, too, that when Mr. Coleridge-Taylor was composing, his wife sometimes took the children away for a visit so that they would not disturb their father

I remember attending a big special concert at Devonshire Park, Eastbourne, in 1911, I think, when Mr. Coleridge-Taylor was to conduct the orchestra, consisting of forty-nine players. The regular conductor was Herr Tasa, so I feel sure that in this occasion it must have been one of Coleridge-Taylor's compositions that was being played. The price of the seats was high, and every seat was sold. The concert was a huge success, and the applause for Mr. Coleridge-Taylor was deafening.

In 1912 this great composer died. It is a long time ago, but I remember Mrs Coleridge-Taylor telling my mother about how she and Hiawatha had gone out, leaving Gwennie and her daddy together in his study, where he was writing. A short time after the others left, Mr. Coleridge-Taylor told Gwennie that he was tired and was going to sleep. When her mother arrived home, Gwennie was still in the study, and her daddy had "fallen asleep."

The mother and two children stayed with us again the following Summer, but the little family seemed very incomplete without Mr. Coleridge-Taylor, particularly when they went walking along the sea. They had always been such a happy, united family, the father walking hand-in-hand with his children.

Mrs. Lane, who contributed the foregoing matter, enclosed a picture of Coleridge-Taylor, which suggests how he came to win his reputation as the most famous of the world's Negro composers. As a matter of fact he was not a full-blooded Negro, his father being a West African doctor of medicine, but his mother being English. He was born in London, and as a child sang in a church choir at Croydon. He studied the violin and composition at the Royal College of Music, and his first important work was a symphony at St James' Hall in 1896 But his reputation rests on the trilogy of Hiawatha, part of which is to be heard here on June 3.

Modern Building

(Continued From Page 1)

country, the householder was able to spend many gloomy evenings idly watching the plaster or stucco darken and drop from the ceiling and walls in crumbly pellets, after having been up for a bare two years.

But not any more. In the first place, stucco, as stucco, is definitely "out," both inside and outside of houses. In the second place, the stucco enthusiasts may now have a stucco chill with frost for guess, once plastered on the walls.

Nonetheless, in spite of the advances in the field of stucco, the possibilities of plaster in modern homes are becoming apparent, and it is being readily taken up by the new home builder.

Paint Mixed In

PERHAPS the newest style in plastering is known as the new "Tiffany Blend." A comparatively recent innovation, this styling is achieved by the use of six different colors worked into the plastering of an irregularly surfaced plaster wall. Before the finishing of the plaster is dry the colors are worked together, to form a pleasant mingling of the different hues, readily distinguishable in the center, and tuffily blending at the edges.

But nowadays whether the plaster is rough or smooth, whether it is to be light or dark, the color is almost always worked into the plaster itself—it is being laid on. It is seldom painted over the plaster when dry, only to chip off at a later date

In dealing with the plaster as it used at the present time, contractors and home builders generally have learned that an application of paint, whether tinted or not, can be afforded, over the outside plaster if the building will insure long life to the outside paint, and also materially cuts down on the heating costs, helping to act as insulation. It is said, too, that such a treatment will make the house cooler in the heat of Summer.

Ceilings today almost always of a very light color, usually painted in a cream or flat white tone. For the maximum amount of light. With the use of indirect lighting becoming more and more prevalent, reflecting surfaces and walls make a room more cheerful to the householder, but cut down on the light bills by making necessary fewer lights.

Less Woodwork

A TREND toward the minimum of indoor woodwork is making itself felt in the newer small houses. Rather than a heavy wainscoting, and heavy woodwork about the doors and windows, rooms now accent the smooth stretch of uninterrupted wall, the plaster going right to the jamb and to the hinge panels about doorways and windows.

Such woodwork as there may be, is customarily of a light color, frequently of the same color as the surrounding wall, and often of a flat white color no matter what the wall shade may be.

Doors, too, are responding to the simple treatment. In lieu of the ornate, fillagreed door, irregularly pierced by windows and glass panels, the present doors tend toward the "mono" type. Made of a single slab of surfaced wood, or of a framework covered with light veneer in the more inexpensive cases, the doors lack any attempt at decoration or panelling

Simple Styling

WITH the increasing popularity of the "simple" styling, homes are for the most part of the bungalow style, with a large living-room, a small dinette, kitchen, bath, and two bedrooms. In keeping with the rest of the house with its superfluous ornament is conspicuous by its absence, cupboards in all but the kitchen are of the large, but inconspicuous style.

Bedrooms show the possibilities of the modern cupboard to best advantage, with several of the newer houses having their large cupboards with sliding doors, running from ceiling to floor and meeting in the centre with an almost unnoticeable line of union. When the doors slide open to full width, allowing of easy access. And the interior, in keeping with every cupboard in the house, is painted a brilliant hue that brightens the interior of the closet and prohibits the former closet fumbling around.

Effective Plumbing

PLUMBING, in both the bathrooms and the kitchens, is essentially of a simple, almost severe, style. No efforts are being made to furnish a home with colored or elaborately-styled plumbing fixtures, because of the difficulty of obtaining replacements in case of accident, and also by reason of the trend toward simple serenity in plumbing.

Some homes make concessions to the simplicity of the bathroom by merit of wall decorations. The bathroom at the present time are "transfers" of figures and designs that may be readily transferred from the design sheets to the wall. A slight application of varnish or shellac to make them waterproof, and they are there for as long as the owner wants them. Not infrequently does one encounter a few angels, a shark, the odd sporting or two, and an impossible-looking oyster floating harmoniously and colorfully about the bathroom surrounding a bathtub.

Such designs may be had in many sizes and stylings, that will fit in with the child's bedroom, or a rumpus room, or for any type of domicile desired. They are inexpensive.

In considering the plumbing in a home, the popularity of the copper plumbing, rather than the galvanized iron piping, is making itself felt. Such demand is steady by reason of the ease of installation, and the guarantee of longevity and freedom from trouble.

Planned Efficiency

IN the kitchen of the latest homes the householder has a planned efficiency showing in every smooth, regular contour of sink, stove, refrigerator and cupboard. No longer is the floor space cluttered with a stove in one corner, a kitchen table pre-

Ample Window Space

NOTEWORTHY in this room is the flood of light pouring through the large window in the day time, and the high reflectivity of the lightly-colored walls and woodwork in the rays of the electric light at night time, insuring a bright, workable room where dirt shows to the most minute quantities . . . the ultimate in kitchen planning.

The windows throughout the new homes offer startling contrast to the nearly panes of leaded glass that was popular a few years ago. In living-rooms, great expanses of unbroken glass filling the now-popular "view window," offer the householder the maximum in vision and light, stretching as they do from floor to ceiling.

In every room of the house, ample window space is noticeable, with even corner windows in sections of the building wherein they fit tastefully.

In the majority of instances, the windows are covered with Venetian blinds on the inside panels of the same color as the walls of the room. Nor is it unusual to find a Venetian blind acting in the capacity formerly designed to be the canvas awning outside, stretching down from the wall over the window.

Most Popular Heating

HEATING of the newer homes is done by automatic, low-pressure steam hot furnaces, due to the size of the house, provide quick, ample and cheap heating to the home. In addition, the installation is readily achieved with cost kept low.

Of course, every home builder has his own ideas about little innovations and novel stylings in his new home. Most popular idea to all home builders is the construction of a rumpus room, either by plan or by utilizing waste space.

Such rooms provide opportunity for the children, or for partying guests, to enjoy themselves without having to take too great care of their surroundings. Such rooms are usually in the basement of the homes wherein they are a planned addition to the structure. In other homes, where they are constructed from available waste space, they may be either in the basement or in the attic. A formerly bare, joist-lined attic, or stud-lined cellar room may be converted into a cheerful rumpus room through minor but really panelling of the walls with beaver board or Bird's-eye board, a wooden finish. It is simple, inexpensive and most effective.

Another little gem of an idea originated by a local resident is noted the use of a bar in his kitchen. Being strictly temperance, although yearning for the doo-dads that go with intemperance, he conceived the idea of a coffee bar. Now his guests solemnly file into the kitchen on party nights, line up at the bar, with shelf wall, and out from the shelving and cupboards pivots a little bar, equipped with every modern gadget for the making of coffee.

Need Apartments

THERE is no doubt but that Victoria is undergoing one of the major building booms of the history of the city. But by reason of the nature of the boom, it has determined that while great attention is being paid to the erection of small homes and apartments that would do good the heart of the average married man, with his wife and perhaps one child, little attention has been paid to the plight of the bachelor.

Yet with the advent of the thousands of the military, naval, and Air Force men to the city, have come tens and hundreds of the professional men and women who are indispensable to the welfare and well-being of any community. It is that type of person who is suffering from the lack of housing in the city.

It has been announced, however, by several of the more important architects and contractors in the city that plans are afoot to construct several blocks of bachelor apartments, "where the average man may find a home, complete with all modern equipment and conveniences, and yet be not too far removed from the study, compact, and modern home that is springing into being throughout the city and district daily.

Russians Love Hamlet

PERHAPS it is small wonder that the gloomy Dane appeals to the Russians. The soliloquies of Hamlet reveal the introspection of a mind that has much in common with some of those revealed by Chekov. Anyhow, Russians love "Hamlet" and since they started celebrating Shakespeare's birth and death—the 325th anniversary—on April 23 last they have continued with their broadcasts and talks and extracts from the plays. "Hamlet" is still going strong and any occasion for its revival is largely seized upon.

The work of life church is essential and never more essential than in these times, and for that reason we must not allow the strain of war to slacken our pace.

Honor is to be sought and not fame: we are to seek honor, upright walking with our own confidence every hour of the day.

—Anon.

Some Nature Odds and Ends

By Robert Connell

I HAD the pleasure of accompanying my friend Goodlake to the southeast corner of Bechler Bay recently (Bechler Bay is the place where the trail through the woods, now in all their beauty of early Summer. These are not of the ordinary forest type composed only of coniferous trees. The cedars and firs are thoroughly mixed with maples and alders, and you come upon charming glades with open bottom land overhung by sweeping branches full of young and tender leaves. The immediate vicinity of the bay from the chief's house on is full of interesting glimpses of the sea through narrow coves walled by basaltic cliffs and of the many islets for which the bay is peculiarly noted. We had not gone far, then, time being short, but kept up among the trees between the grassy flats and the rough and crazy hillside, coming out not far from the old graveyard and near the little stream that runs down through a steep-sided valley of its own cutting. Here are the first of the old village buildings. Between wood and rock at the edge of the sea a fine stretch of greensward is cropped short by the sheep that pasture it, but its preserved in due by the winds that sweep in from the southwest. Some remarkable examples of the effect of the wind on vegetation are seen in the bushes by the sea. Where these grow in hollows their tops are pruned off level with the surrounding ground, just as if they had been cut persistently with the knife. Another place where this is shown is at the head of one of the gullies at the point where the trail swings round.

The second part of the village lies a little further on. Here wind-blown hedgepole pines make a new feature in the landscape. This portion of the shore's background about Smyth Head is unique in our coastal scenery in the combination of broad undulating turf, dark pines, rock outcrops, and the number of isles. From Smyth Head you can see in succession to the north Surf Islets, Village Island and John Park Islands, and Fraser Island about half a mile distant with the encircling groups of Northeast, Southeast and Southwest Islets. Across the bay are Wolf and Lamb Islands, the former lying appropriately off the entrance to Murder Bay. To the southwest is West Bedford Island and to the south Large Bedford Island, each about a quarter of a mile off, and each closely adjacent island or reefs. Aildridge Point at the southwest corner of the bay is about a mile and three-quarters away; it is there that the Indian Reservation drawings discovered some years ago occur. Altogether taking only this one side of the bay into consideration you could hardly imagine a more delightful site for a community of business and dwellers, and I have no doubt that a century ago this was the home of a busy and thriving Indian community. Today most of the board cabins are disused, though there are some permanent residents and doubtless more who take up their abode for brief periods.

A fine of gravel and sand ties Large Bedford to the mainland and makes it possible to cross at low tide. So the water being favorable we passed over to the island and climbed its rocky sides to the summit whose modest height is about twenty-five feet above the sea. The bare ridges maintain in their protected recesses some of the rarer species of alpine flora, there is a complete absence of open grass. Below us the sea birds flew and swam, among them a white-green or pelagic cormorant, the white flank-marks of whose breeding plumage were particularly noticeable as he dropped into the water below us.

We rested at the home side of the bar under a striking outcrop of rock with numerous grassy ledges. On the turf slopes here the buttercups were out, though hardly as numerous as I have seen them, but with the usual proportion of double ones. On our way back I picked some dainties whose deep crimson buds attracted me. When they opened at home I found that the white inside of the strap flowers was decidedly rosy. No mercly "crimson-tipped" flowers were these. I am inclined to think that flowers near the cutting suffer a "sea change."

Strange Place for a Nest

AND now let me take you for a brief journey Up-Island, and so imagine yourself put down at the dead wharves at Genoa Bay as I was recently. Along the waterfront extend the colliery railway tracks from Cumberland and, at ground level, others high overhead where the black trestle-work stands out against the sky. It is normally a busy place indeed, as the long lines of coal cars move to and fro, and from the bolster of the loading boats comes the sound of falling coal and the clouds of black dust. The sides of the wharf show the berths are decorated with the tokens of visiting vessels. Some are merely the names of the craft and its captain with the day and port, but pictorially adorned with national and house flags. Still others and these the most entertaining, are made in appreciation on the cook's galley and be producte, in verse or just plain prose. Occasionally the verse is paralyzed. On the land not only do the trelins of cars run along the rails but automobiles take their less determined course, and everywhere men are coming and going. It is the last place you would describe as quiet or undisturbed; certainly the last where you would expect to come on a bird's nest open and defenceless. My friend Greig took me along the tracks where the trestle is busiest. As we walked along a killdeer plover appeared on the wing with its customary cries. We stopped and my friend said: "We are now within two or three feet of its nest; see if you can find it." I looked and looked at the dry bare ground, as open to inspection as a table top. Not a trace of nest could I find. Then suddenly as if by magic four eggs took form, their points all turned inwards so that they formed a compact rosette of dull brownish yellow mottled with brown and black. It was an admirable example of natural camouflage. When we think of a nest we usually picture a receptacle made of some fibrous material or at least lined with something soft and fitted for the nurture of the tiny young. But here was nothing but the hard ground. We did not disturb the eggs of course, but it was plain that if they lay in a depression it was unlined and of the very shallowest and barest character. This lack of a true nest is explained by the fact that the young plovers run about as soon as they are hatched and so need no protective bedding.

If the camouflage of the eggs was intensely interesting so was the behaviour of the mother while we stood looking down at the nest. Not only did she keep up a constant series of cries suggesting trouble but she went through an extraordinary course of actions designed obviously to show us that she was seriously injured and that if we would but follow her we should have no difficulty in catching her. Some years ago I was walking with a lady by the side of a small swamp when a killdeer rose and began to display its shamming gymnastics. My companion was quite convinced the bird was injured and wished to go to its assistance. It was a little difficult to convince her that the bird's actions were a ruse to draw us away from the nest, or in that instance possibly from the young ones among the grass. The mimetic actions are both varied and impressive. It is no mere matter of dropping a wing or pretending a limp. The whole body and plumage are intensely agitated; the little bird is putting into her acting all her nervous energy. One idea alone dominates her—the preservation of her progeny. So forgetful of herself is she that as we watched her she came almost to our feet in her distress, prepared it would seem to risk her own life for those four precious eggs. And yet she had laid them where coal cars passed daily, where motors ran by, and where men came and went every hour of the day. Known as her nest it was respected, all the more perhaps because of the little killdeer's apparent folly and her undoubted bravery.

The British equivalent of the killdeer may be said to be the lapwing, or as it is more popularly called pewit, or peeswee, a name suggested by its cry just as is the killdeer's. I confess that my affection for the killdeer is at least partly associational. Among my earliest remembered I number the sound and the sight of the peeswee. I think every country boy in the British Isles knows the bird, its nest, and its eggs. It belongs to the plover family, though to a different genus than our killdeer and naturally there is a similarity of habit. I always think of it as connected with upland farms and moorlands and with white clouds and a fresh breeze. I notice some of our bird students think the killdeer's voice tiresome in its repetitiousness, and the same fault might be found with the peeswee's. For myself I never weary of the killdeer. In its cry there is to me that admixture of the plaintive and the cheerful which makes certain poetry and music delightful. Such is the power of association!

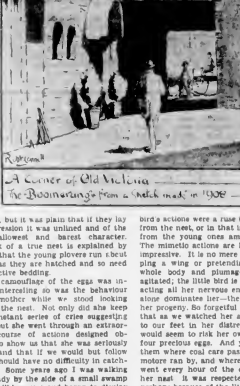

The Whitebeam

IN a friend's garden the other day I noticed an unfamiliar tree. Although the flowers were those of a rowan or mountain ash it had not the pinnate leaves of our well-known tree, but instead had quite large oval toothed ones with a white downiness below. I recall seeing on the east side of Foul Bay Road some years ago a rowan with partly pinnate leaves, but this was my first acquaintance with one possessing all of entire oval leaves. Thanks to my friend, I have found out since that the tree is Sorbus aria majuscula, a hybrid between the variety thibertii of Sorbus aria, the whitebeam of the British Isles, and the Foul Bay Road tree was possibly another variety. In England the whitebeam was said many years ago to grow nowhere so spontaneously as on the ruins of the ancient Roman town of Bitchester, or Calleva, as the Romans called it, in Hampshire. The village was visited by W. H. Hudson, the naturalist and writer, in 1903, but although he speaks of oak, ash, hazel, hornbeam, bramble, briar and ivy, he makes no reference to the whitebeam. Darwin spent a good deal of time near Bitchester, for it was there he gathered much of his information about the continuance of earthworms, but naturally he confines his remarks to the purpose in hand. Black's Guide to Hampshire gives two pages to Bitchester and its ruins and rhapsodizes thus: "Alas for the famous city where Briton and Roman successively held their state! Gone! gone! thick brushwood, marshy coppice—these are its Sic jacet." But not a word about whitebeam! Even the botanical writers are rather brief in their accounts of it, and one of them is even driven to the name "beam" from the fact that the wood was at one time used for poles and axles of wagons. Actually it is an Anglo-Saxon word meaning "tree" and connected with the German "baum," just as our word "boom" is, whether used by sailors or timbermen. The prefixed "white" no doubt refers to the white underside of the leaves when displayed in the wind like those of the white poplar that "with silver lines his leaf."

We're Related Then!

IT is rather a curious as well as a pleasant experience when we discover that someone whom we have long ranked as a friend is also a relation, though perhaps rather remote. I think this kind of experience also extends sometimes beyond our fellows to plants, that is if we are in the habit of making them part of our life as it were. Thus to find that a pretty flower here is related to another flower in the world of the origin, a flower that has associates with our childhood or with happy memories of later life, is a pleasure, I think, very much akin to that of finding blood-ties with those whom we already know as friends.

I have at times told my readers of a charming little plant known in Henry's Flora as Hosackia gracilis, belonging to a genus named after a Philadelphia botanist, Dr. David Hosack. It belongs to the pea family, and it has small flowers with purplish or pink wings and a yellow standard, to use the terms applied to sweet pea flowers. The flowers are quite small, about half an inch long, and are arranged in umbels, that is to say, in clusters whose stalks spring from the same centre like the spokes from the hub of a wheel. At the base of the umbel is a small three-leaved bract. Except for the color of the flowers the whole plant strongly resembles a well-known British wild flower, Lotus corniculatus, or bird-a-foot trefoil. This has so long been a favorite with children who love to pick yellow flowers that it has popularly such names as "fairy-slipper" or slipper, "shoes-and-stockings," "butter-jags," "Jack-jumpabout" and "crow-a-toes," as well as the more bookish "bird's-foot-lotus" or "bird-foot-trefoil." The buds are bright red as a rule and sometimes that color marks the flowers. It has the same number of flowers and the little three-leaved bract as well as very similar leaves and a like spreading habit of growth. Now I find that some of the American botanists put our Hosackia in the same Lotus genus, so the relationship to the British plant becomes a very close one and we can exchange with a good conscience the stiffness of "Hosackia" for the more musical "Lotus," and call our plant it we will the "slender bird's-foot-lotus," thus giving force to the botanical specific name, for we have several less conspicuous lotuses. Or we can call it "slender bird's-foot trefoil"

I have always found the slender bird-a-foot-lotus growing in close proximity to the sea and when last year my friend, Mr. Gemmell, of Metchosin, said he thought he had found a plant answering to my description near St. Mary's Church in that district I felt doubtful. However, I have just received from him a piece of it and have it on my desk before me besides a piece of British bird's-foot-lotus to render very kindly gave me last year, a plant which is today a blaze of yellow. The Museum "Flora" of 1921 gives our local plant's habitat as "locally distributed, Victoria, V.I., Mus Burris. Now quite plentiful, Oak Bay, William Head." The last two are the places I have found it. I may add that in the same Museum list Lotus corniculatus is given as found at Victoria by Rev. E. L. Greene, and as English name is added, "Bird's-foot-trefoil, Birdsy-suckle." It is said to be "rare." Evidently this was a garden escape.

Ingenious Trap Proves Warren a Flagrant Offender

A Helen and Warren Story

(Copyright, 1941, by The Bell Syndicate, Inc.)

By MARGUERITE CARVER

"DEAR, we really must have the Lovetts to dinner. They've had us twice. I thought perhaps next Tuesday——"

Still Warren's abstracted frown as he demolished a grilled tomato.

"Dear, about the Lovetts," persisted Helen. "We must have them to dinner soon. If you've nothing on, I thought next Tuesday."

"As salt as this darn thing." Knocking a silver shaker.

"Why, she just filled them. It's this damp weather."

"Yes, all this confounded rain." He growled, unscrewing the top. "That Ninth Street cellar flooded again?"

"After all you've spent on that house? Oh, I'm sorry. Dear, will Tuesday be all right? I want to write them tomorrow."

"Write who? Darn it, now too much salt."

"Oh, you never listen! You haven't heard a word I said. The Lovetts——"

"What about 'em?"

"We must have them to dinner," patient repetition. "They've had us twice. Have you anything on for Tuesday?"

"No, but I'm not keen on the Lovetts. Always pestering me for advice. How to invest their money—what's safe. As if anything is these days!"

Grumbling on. His usual arrangement of government extravagance. And expecting her enthralled attention.

"Dear, I've heard all that before," rebelliously. "And I always listen. But anything I say—you either don't hear or you look so bored."

"May hear more'n you think. Kitten. Your discretion not so profound," he grinned. "Can take 'em in and think of something else at the same time."

"I may not be profound," retilled, "but I don't always rail at the same things. Yet half the time you don't hear a thing I say."

"I hear, all right, when it's anything worth while."

"Oh!" flaming resentment.

Anything worth while! Implying she never said anything interesting.

Obvious of her coolness. Warren dispatched fruit pie.

But over the coffee her continued silence finally registered.

As they fell the table, he coloring arm around her.

"Still sore, Kitten?"

"Yes, I am!" unmollified. And rebellious, too!"

"There!" a careless kiss. "That makes it all right?"

Confident that it had, he strode on to the library. Slouching down with pipe and paper. Buried for the evening.

But Helen brooding over his unfairness. Whatever he said—her rapt attention demanded. Yet his usual response to her just a mumbled "M-mm." Or bored silence.

That "anything worth while" still rankled. The urge to punish him—to prove he never listened. Positive she could say the most outrageous things and he wouldn't hear.

Her ingenious mind plotting fast. Almost laughing aloud at the whimsical inspiration.

A fantastic inspiration! But now in a reckless mood.

"Dear, Pussy Purr-Mew's shedding again," the camouflaging preamble. "Remember she lost all her fur last year?"

His mumbled grunt. Just an automatic response to her querying inflection.

Now she it—make up something startling. But in the same casual tone.

"I forgot to tell you— Last time Bobbie was here he got hold of your Alken and cut out three of the racing prints. Wasn't that cute?"

Another "M-mm" from behind the paper. And if he'd really heard—he'd have been aghast. His precious old book of English aquatints.

Now think of something else—even more startling——

"Oh, tomorrow morning," her voice still nonchalant, "I'm putting ground glass in your coffee. Since you never hear a thing I say—you deserve it."

No questioning inflection. So not even a grunt in response.

"By George, this is the worst yet!" folding back his paper.

"The Beasley Building on Canal Street has been sold by the Farmer's Fiduciary for $26,000. The property is assessed at $75,000 . . ."

Savagely he thumped the offending column.

"That's why real estate owners are up against it! Banks take any price to unload. Told you about that Third Avenue house a savings bank sold for eight thousand?"

Say nothing. Make him insist on some response—as he always did.

"A corner house—worth twenty. Remember I showed you that the other night?"

"Did you?" studied disinterest.

"You don't remember?" irritably. "That twelve-family with two basement shops?"

"Oh, yes, now I remember," forcing the expected enthusiasm.

Satisfied, he turned back to his paper.

Now the languid of the library. Only the faint rattle of a breeze-stirred shade. The muffled hum of the city.

Helen taking up a travel book found on a second-hand stall. The chateau country she had loved—sleepy old towns of peacetime France. Nostalgic memories——

"Where's that can of tobacco?"

"Why, it was empty," jarred back to reality. "I threw it away."

"By George, that's right. Guess I'll have to go out for some. Nice night for a stroll. Want to come along?"

No, I think not," coldly.

Always she loved their after-dinner walks—exploring dusky streets together. Perhaps some foreign quarter, so animated on a summer-night. Reminiscent of their expeau wanderings abroad.

But not go now. Punish him—even if she must punish herself!

"Sure you don't want to tag along?" his tempting shout from the hall.

"No, not tonight."

Yet hardly had the door closed when she longed to run after him. Quick, never mind her hat——

But an arresting ring from the telephone.

Mr. Morley. A book-collecting friend living nearby.

His disappointment at not catching Warren. Leaving word for him to come over. A rare Cervantes just received—from a book dealer in Buenos Ayres.

"Yes, I'll tell him. He'll be back soon."

Back surprisingly soon. Then he hadn't stared to stroll alone. Only when she was with him. A softening glow.

"Starting to rain," opening his parcel.

So that was why he came back so soon—the rain. Not because she wasn't with him!

A fresh surge of resentment. Perverse, unreasoning resentment, she knew. He might have come straight back, anyway.

But still that ranking "I hear, all right, when it's anything worth while."

She had proved he didn't!. Even the mutilation of his treasured racing prints hadn't registered. Nor the threat of ground glass in his coffee!

Yet was that proof? He said he often heard more than she suspected. Was he just teasing—deliberately pretending he hadn't heard?

But now she could prove it! Something he'd think worth while—not fantastic. Mr. Morley's message! He'd be keen to examine that rare Cervantes.

"Better have an early breakfast, Kitten," he yawned. "I want to see that Ninth Street cellar on the way to the office."

All right, I'll tell Anna."

"Make it a quarter to eight." filling his pouch from the new tobacco tin.

Tell him now—before he took up his paper. Forestall the excuse of not hearing because he was reading.

But first some casual and boring comment.

"Oh, those andirons need polishing I'm going to try that non-tarnish lacquer."

Then in her same monotone, as he lit his pipe.

"Mr. Morley phoned. He just got a book from South America he wants you to see."

Not a glimmer of response! Settling back with his pipe and a magazine.

"He said an early Cervantes brought from Spain by a refugee."

Again no answer. Her contention proved!

But a twinge of conscience. That trick—was it so clever? Or just trivial?

Yet she did want to prove her point that he didn't listen.

"Dear!" now an attention-compelling note. "Aren't you going over to see that book?"

"Eh? What book?"

Why, I just told you. The one Mr. Morley phoned about while you were out."

"You're crazy!" he sputtered. "You never mentioned any book."

"I said you not only once, but twice."

"The devil you did!"

"That's what I've been trying to prove! Half the time you don't hear a thing I say!"

"Now, I'm not deaf," bristling.

"I'm just trying to trouble to listen! If I put a question in my voice you may say 'M-mm.'"

Then tenuely, leaning forward.

"You want to know just what I said to you tonight? How I proved it?"

"One of your silly jack-pots, eh?" he grinned. "Always trying to prove something—pin someone down. Well, fire away."

"I said I'd put ground glass in your coffee! And you didn't even grunt!"

"Now, look, Kitten, don't lay it on too thick."

That's exactly what I said. But in a casual voice. And that's not all."

"What else did I fall for?" still amused.

"I said Bobbie cut three racing prints out of your precious Alken."

"And I didn't even rise to that?"

"No, nor to Mr. Morley's phone message—to come over and see his Cervantes. And that I didn't make up."

"Well, I was reading," an unabashed shrug. "If I listened to all your chatter—never get anything read."

"Oh, I don't mind you say that!" triumphantly. "So I gave you that message while you were filling your tobacco pouch."

"Did eh? Muttered mumbled in under your breath," turning through his magazine.

"No, I purposely said it very clearly. But now you know—aren't you going over?"

"I'll stop by tomorrow. Too late tonight. Besides, afraid I'll miss something," a sarcastic chuckle. "If I've got such a dam clever wife, I think I'll stay home and just listen to her!"

Revive Charred Writ

LONDON.—Police scientists in the Metropolitan Laboratory at Hendon have discovered a method for making reading badly-charred documents. The papers are treated with a 25 per cent alcoholic solution of chloral hydrate and dried at 80 degrees centigrade. This process is repeated several times and for the final application a similar solution containing 100 per cent glycerine is used. Documents are then photographed on a special plate.

Next of Kin Bureau

RECENT operations by the British Imperial Forces in Greece will probably add to the files of the Canadian Prisoners of War Next of Kin Bureau in Ottawa, in the opinion of Government officials.

The bureau, which operates as a branch of the Department of National Defence for Services under the Minister, the Honorable J. G. Gardiner, keeps a record of Canadian prisoners of war and of Canadians, prisoners of war who have enlisted in the Royal Canadian Forces and other Imperial Forces. The main purpose of keeping these records in Ottawa is to provide information quickly to the next of kin residing in Canada. As soon as information concerning any such prisoner of war is received from official or quasi-worthy sources, the details are passed on to the next of kin if residing in Canada.

Canada is providing haven for a number of next of kin of prisoners of war in Germany and neutral occupied countries. These are wives, families or other relatives who resided in Great Britain or in other countries at the time of the prisoner's enlistment in the Imperial Forces.

The bureau desires to establish contact with all prisoners of war next of kin who now live in Canada. Notification should be directed to Prisoners of War Next of Kin Bureau, Department of National War Services, Ottawa, and in each instance the name, number, rank and address of the prisoner should be stated clearly.

Autograph King Dead

YORK, England.—Reginald Hunt, head of the Yorkshire Department who had what is believed to be the best collection of autographs in the world, died here at the age of forty-six.

His collection included five kings and queens, six United States Presidents, Mussolini and 183 V.C.s—the last in one sheet of paper.

Hunt obtained the ex-Kaiser's autograph after five unsuccessful applications, and when he asked H Duce for his Mussolini written in Chinese. Constable of York asking if he were a "fit and proper" person to receive it.

When he collected the signatures of the first British Labor Cabinet the sheet of paper traveled to and fro fifty times in the mail before it was completed.

Hunt's collection included the signatures of Queen Anne and Queen Elizabeth, Disraeli, Nurse Cavell and the murderer Crippen. A few years ago he gave his collection to the York Public Library.

• Newsviews and Reviews •

In the Reich

Berlin Life Today

TO travel in Germany today is a real undertaking, writes a neutral correspondent recently in Germany. On line: where several expresses used to run daily you will perhaps find one slow train. If you are at the station twenty minutes from the scheduled time you are likely to be barred from the platform, the carriages being already overfilled, and you will have to wait for the next one, tomorrow. I never managed to get to any train in time to find it other than crowded with soldiers, women, children, and luggage, even in the corridors. How early one should go to be sure of a seat I never found out.

Sleeping cars may be used only by men, but if by chance a bunk should be free at noon of the day of travel a woman may book it—but she must have been born with a caul to have such luck. The second-class compartments are crammed with officers. With my second-class ticket I stood day in day out in a third-class corridor. The trains are incredibly dirty and uncared for, no soap or towels in the lavatories, and everything cracks travel farther east. Dining cars are very rare. During a twenty-four hours' journey there were no refreshment facilities, except that in the afternoon the train stopped two hours to enable passengers to seek food, and in the morning for twenty minutes to breakfast at a small station. All one could get was an unsavoury soup and beer; no bread, meat, or butter.

Crammed Hotels

AFTER a journey so long and distressing there is a new problem: how to find a room. To a stranger it seems as if during the war everything alive has moved into hotels. You may go from one to another until your legs will carry you no longer, everywhere to be met by porters who are incredibly indifferent and merely repeat that the house is overfilled. You may at last get a converted bathroom or a trestle-bed in one of the halls. For this you will feel very grateful. Some explain that the missing trains are used for transporting troops, others that Germany is short of lubricating oils and wheel grease.

As for food, the conditions are much what they were when I visited Germany in the Autumn. Meat rations are the same—800 grammes (one pound) a week. Poultry, though not rationed, is almost impossible to obtain. Butter rations are 125 grammes for three weeks and sixty-two and one-half grammes for the fourth week. If there is not enough butter artificial honey is given instead. Bread is sufficient and still good in Germany, but in Czechoslovakia it is intermixed largely with potatoes and is so heavy that people unused to it are bound to have stomach trouble. Sugar rations are a kilogramme a month, and it is difficult to make them last out. No coffee or tea is available for ordinary citizens, except sixty grammes last Christmas and a further sixty grammes in February. A strange drink of malt and dried figs takes the place of coffee; the diluted juice of raspberries, blackberries, etc., serves as tea. Anyone unaccustomed to the diet has a constant feeling of unstilled hunger; yet there is sufficient to fill the stomach. There are indeed many over-fat people still to be seen. It is difficult to explain this phenomenon.

The French Utopia

ONE factor should be mentioned: family life with sons or fathers in France have been able to count on additions to their rations. The occupation army is not subject to rationing in France, though the rations for French people are small indeed. "We never feed Germans, only teens in France," said a German N.C.O. to me. "We can get what we like without cards in the restaurants. Frenchmen cannot go out to eat, for they must see that their food coupons do not run short for the home. We get twenty-five francs for a mark. It is real Utopia for us if you think a loss how cheap wine is there."

But soldiers and officers are not satisfied with living at the cost of the French. They send food and clothing to their people at home. In one German home from which a son had been in France from the beginning, but was now back on leave the housewife proudly showed me five bags of coffee with at least a couple of kilogrammes in each, large bags of rice and oatmeal, dried fruit, preserved tomatoes, and whole fruits in wax—she told me how her good boy had obtained several pairs of silk stockings, a length of cloth, a to his mother. I saw from other replenishments that similar methods of plunder are practiced in the other occupied countries.

My travels in Germany did not take me to the most severely bombed towns. In Berlin districts which have been hit are quickly fenced off or provided with "particularly severe" raids recently, one lasting six hours, during which my acquaintances knew of dwelling-houses that had been badly hit and people killed or injured. But the Berliners in general have ceased to seek refuge in shelters when the alarm sounds. They stay in their beds, reasoning that the chances of a bomb hitting "just me" are small. Cinemas open betimes to enable audiences to get home before the bombing begins. And people go to bed earlier to get some hours of sleep. The thorough blackout and the rarity of taxis make everything life unattractive. If, however, you go out into the pitch darkness you may come upon a brilliantly lighted area where men are at work, night and day alike, to remove the marks of recent bombings. When night falls an area suddenly becomes dark "Englishmen are expected."

Drinking in Berlin

WHILE for many life has become more serious, their powers of endurance being exhausted, Berlin is lively in some respects. The war has had a stimulating influence on some temperaments, and a large capital has many types. Beer and wine cellars, music halls and restaurants are mostly full of people, who thus forget the risks and insecurity around them. Nobody thinks of saving money; money will be the good, since nobody knows what a mark is worth or whether it will pay any thing a ski course? "They drink as never before in Berlin," I heard said more than once. But the feast must soon end. An incipient scarcity of spirits and liqueurs is already noticeable in the shops, and the yield of wine last year was very poor. Many wine-houses have already closed for lack of supplies.

What do Germans say among themselves about the war? Well, the talk about invading England which dominated everything in the Autumn is no longer heard. Likewise nothing is heard now about quick victory. To a stranger the tone or place of amusement Germans are naturally sure of winning. And there is a note of world-conquest about the voice of soldiers and officers when they talk of Poland, France, Denmark, Norway, and the Mediterranean as their new playgrounds. But if you get a German alone he will feel nervous, wondering why he has become of all his former promises. The chances are he will shake his head, if a little mellow, and say that "if we don't win by September the devil only knows what may be expected, as we can hardly manage another war Winter."

From critical foreign residents I learnt that the industrial output has sent by 30 per cent. It is quite credible that the peak of efficiency cannot be maintained indefinitely. Compulsion or reaction from the effort must set in, with weariness and the lack of proper vitamins, and with more and more pressure for quota to the general decline. But where the dividing line is between genuine tiredness and deliberate sabotage on the other is difficult to decide. Many foreign observers begin to look upon the war as already hopeless. But this step is long from the depression to deliberate striking for defeat. On the contrary, one gets the impression that many who do not believe in Hitler hope nevertheless for victory as the only means to avoid the terrors to be expected from a German defeat and from the disaster that the Hitler campaigns have generated for things German.—From The Times (London).

Humiliation of Italy

THE TIMES (London)

IT is tempting to speculate what most Italians—and indeed what Mussolini himself—must be feeling as they watch their German confederates take up one military task after another which they had abandoned as hopeless. After very allowance has been made for German superiority in natural resources, in equipment, in organisation and in number, the difference in fighting form between the armed forces of the two countries, on land, at sea and in the air, is too striking to be explained in purely material terms. The Italians have fought badly, or not fought at all, because they have no desire and motive to fight, and no hold in the Nazi cause whose unwilling instruments they have become. The requirements of totalitarian war are not limited to industrial power and a high capacity for organisation, though these are required in an unparalleled degree. It also demands resolution and tenacity of purpose on the part of the individuals who have to bear the brunt of the fighter at home or in the field; and these qualities are given only to those who feel that they have something to fight for. Bombastic announcements, attributing to Italian prowess recent successes won by German arms, deceive nobody. Italy, driven into war by the vanity and ambition of one man, knows that she is being asked to fight not for herself, but for a German hegemony of which the Italians themselves are among the first victims.

The natural disparity between the wealth and productive capacity of the two countries was aggravated by the fruitless campaign in Abyssinia and Spain, which drained Italian resources for five years. Italy's position, from the moment she entered the war, was that of a German ally. Her unhappy military experiences have fatally depreciated such slender claims as she had to German consideration. Now that the stocks of materials carefully accumulated during the period of non-belligerency are exhausted, she is in little better case—and in German eyes doubtless deserves no better—than the occupied countries. She must even, and by manual work, to the limit of her capacity to feed the Nazi war machine, cutting down the consumption of her own population in order to do so. Her workers, like their, are carried off to man German factories; and if, unlike them, she provides German troops, she is not yet formally required to pay the cost of this occupation, there are plenty of other items in an account debited to her in Reichsmarks at Berlin and already far beyond her capacity to discharge. The longer the war continues, the greater her dependence and the worse her plight will become. Italy, like other countries under the Nazi yoke, has learned that Nazi Germany wants no allies. The Hermann Goering needs only slaves to toil for it and do its bidding.

Maps and War

Weakness in Our Nature

From The Times Weekly (London)

LOOKING at the map in these days is not like looking at the map three or four years ago. It is usually meant then either the exciting joy of planning a holiday or the sentimental joy of thinking what a splendid holiday it was. Inevitably now any joy that it may give is charged with sorrow for the suffering of those who have had to leave it, and with anxiety for the future of those who are asked for is not joy of any kind or degree, but help in knowing and facing the worst that may befall. Yet, we dare not, looking at the map bring out some of the venial weaknesses of human nature. Reading his newspaper by himself, a man observes that something has happened at Jub-Jub. He looks for the place in the inviting little map on the same page, and finds to his surprise that Jub-Jub has been left out. There are Jubberwock and Tum-tum and Bandersnatch, but no Jub-Jub—and Jub-Jub is the key to the whole story.

With the systematic patience developed in the tenacious days of old by the searcher for players' eggs, he makes his eye parcel out the map said take it up and down, inch by inch. There is no Jub-Jub. Perhaps the atlas will help. Jub-Jub proves to be unknown to the index of the atlas; and it is not until he has found it in the newspaper map that he detects it in the atlas under the disguise of Djabdjab. For, of course, he finds Jub-Jub in the newspaper; there it was all the time; and, what is more, there is an army, as plain as a pikestaff, pointing to it. And now, having found Jub-Jub, he can see nothing else. The wretched place insists on dragging his eye to it whenever he will, until it is Jabberwock or Tum-tum that takes to hiding, and another has trouble to over again. And to think of his father in the Engineers, who apparently sees no difference between a sheet of paper, all contours and squiggles and marks of mystery, and a real country with real hills and valleys and rivers and things, who after five minutes with a map could find his way blindfold from Jub-Jub to Bandersnatch, and tell the name of the stationmaster.

For all that, the baffled map-reader does well to keep his difficulties to himself, for it call in a Tum-tum is a court worse things than the disappearance of Jub-Jub. Why it should be so only a psycho-analyst would profess to know; but not even a railway or motor-coach timetable arouses so much emulation, self-assurance, impatience, and other forms of human frailty as does a map. Let it be a map in the newspaper, or hanging on the wall, or in an atlas, it is just the same. Perhaps the map on the wall does the least permanent injury to character, because it leads to an almost purely physical contest. The stronger or the fiercer forefinger will push away the weaker or the more polite, and that will be that. The parties are more likely to shake hands after the fight than when the map is in the newspaper or the atlas

Relics and Mysteries

IN the eighteenth century, however, it was said, and was believed into the dignity of the present Canon Wilkinson, of Woodbridge. Although the broken pike is still embedded in the skull, and the features show that the man had been embalmed, doubts have been cast on its authenticity. Members of the University of London Faculty of Medicine borrowed the head for six months to make a scientific examination, and their verdict was in favor of the sentry story.

In Lancaster they still mark the spot where John of Gaunt's horse died in 1330 nearly 500 years ago. The story goes that the shoe was embedded in the road. It probably lasted intact for a century or more, then was replaced by a new one.

The road is now a busy arterial one, but the mayor and corporation still attend to the matter, and there, for all to see, is the very spot!

Where will you find a ship's figurehead on a grave? At Mirwenstow, Cornwall. It represents a highland chieftan, and came from the sea, probably, lost with all hands on the rocks below.

On the slope of the embankment just north of Wells station you will see an oak tree growing in what looks like a gigantic stone flowerpot. When the Crewe-Carlisle line was being built a Miss Leah, who owned the land, would not hear of its being uprooted to make way for the cutting—it was one of her favorite trees, and there it stands today, a monument to feminine pertinacity where sentiment is concerned!—From Tit-Bits

250,000 Varieties

THERE are over a quarter of a million different kinds of insects in the world. They vary in size from that of a West African beetle weighing a quarter of a pound, to a tiny creature almost too small for the eye to see.

What always changes from black to red when you use it? Coal.

What makes a road broad? The letter B.

The Empire's Far-Eastern Fortress

By M. J. SHEPSTONE, F.R.G.S.

SINGAPORE—that island-city outpost at the southernmost tip of the Malay Peninsula—is the strongest military base in the Far East. "If you could pick up a two-ton elephant and throw it twenty-five miles, you might understand the power of the giant guns that defend Singapore," was how a British soldier once explained Singapore's defences to a traveler.

We have spent fifteen years of labor and many millions of pounds sterling upon the fortifications of this far-flung outpost. And with good reason—because, along with Gibraltar, Malta, Aden, Colombo, and Hongkong, Singapore guards our trade route to the Far East and Australia. A large Australian force has now manned at Singapore, and United States bombers have been flown there. America knows full well that if some enemy could cover took Singapore and the Dutch East Indies, and closed these sea lanes to commerce, American industries would be seriously affected. It is from here that she gets nearly all her rubber, tin, quinine, and certain other strategic commodities.

When Sir Stamford Raffles, an adventurous Englishman, purchased stands from the Sultan of Johore for the sum of £12,500, and an annual annuity upon his life of £3,000, it was an unhealthy, fever-stricken tract, the haunt of pirates, the home of tigers, poisonous reptiles, and pythons, inhabited by a few score of Malay fishermen. The transformation of this island into a healthy, habitable region, and the building upon it of a great city, tenth among the ports of the world, is the romantic story of Singapore.

Sultan's Bargain

TODAY the island is covered with thriving plantations. Piracy has been put down. The tigers have gone, so have most of the reptiles.

The story of those pioneering days has never been fully told. One historian wrote of Singapore in pirate days: "All along the beach there were hundreds of human skulls, some of them old, some fresh with hair still remaining." Pirates would go aboard a ship as passengers, with guns in their hand luggage, and then at an opportune moment shoot their way to the bridge and seize the ship.

The man-eating tigers were for years a curse. They often carried off as many as 250 to 300 natives in the course of a single twelve-month.

Even today pythons are being discovered in the city drains, living on the rats and frogs.

The great guns are cleverly hidden among palm and rubber trees in the surrounding hills, and also among trees on the inner-side-looking side of the island the channel approaches to the city. Below is the mysterious naval base, with its 1,000-foot graving dock, and the monster floating dock towed out from England a few years ago.

Singapore, with its 80,000 inhabitants, is one of the most colorful and picturesque cities in the East.

The native city, with its Oriental life, appeals most to the visitor. The streets are gay with banners decorated with dragons and elephants. Of the population the Chinese are most numerous. Next come the Tamils and Sikhs. There are also Dyaks, Malays, Siamese, South Sea Islanders, and other races.

Each race keeps to its own particular section, or "kampong," as it is called. In the kampong, China, silks are every-where displayed. All the products of the East, from birds of bright plumage, in wooden cages, to dainty silver models, cloisonne work, stone Buddhas, colored beads, and the curious ornaments of Confucius, are all on show.

Singapore has many strange shrines. One of the most remarkable is the Sri Mariamman Hindu Temple, the finest in all Malaya. Life-size figures of cows, some with wreaths about their necks, can be seen on the Tamil Hill. Over the gate to the compound rises a high tower, tapering upwards, set with life-size sculptures of men, women, and beasts.

In the courtyard Hindu spectators scream with excitement when their coreligionists cross a pit of red-hot coals barefooted in the fire-walking ceremony. Some run over the fire, their arms upraised; others walk calmly. Heat from the pit is so intense that the men who rake the embers with ten-foot poles splash water on their bodies. Once across, most of the firewalkers dip their feet into a bath of mud and goat's milk. Others, overwrought, fall in a faint and have to be carried out.

A Tamil shrine swarms with people praying for luck. Gamblers are in the majority. Girls-dancers from the cabaret drop coins into a money-box beside a lamp, and pray for a rich partner. In one Chinese temple, a statue of the Mercy Goddess, Chinese women pray for children. Here are set rows of baby shoes. Sometimes a shoe thus deposited is borrowed by a barren woman, and kept by her till her prayer is answered. Then she returns it, together with a new shoe.

The Siamese pray to Buddha in their Tiger Temple. Here is a forty-foot high image of Buddha, built of concrete, flesh-colored, decorated with gold-leaf and hung with yellow silk.

In the Chinese theatres the plays often last a week. There are no drop-curtains or scenery, but little placards tell the audience that this is a house, bedroom, as the case may be. Should an actor be slain, he simply lies on the floor for a while, and then unconcernedly gets up and walks away.

ANGLO-FRENCH TENSION GROWS IN SYRIA AND AFRICA

Growing tension between Britain and her erstwhile ally was heightened by some denunciations by General Henri Dentz, left, Vichy's commander in Syria, of R.A.F. attacks on French Syrian airfields sheltering German planes on their way to help Iraq rebels, and by Vichy threats to hand back former German colonies in Africa as "proof of good will." Yet, at the same time, Vichy has sent spirit letters Britain and France at the end of the last war part of an attack on General Charles de Gaulle's Free French movement. "Legalized and the Cameroons were quite different from Syria and Africa, as one held by De Gaulle. (Map shows the former German colonies.) At top right French colonial troops, and the French coast, are shown marching through Beirut, Syria. Guerillas admit that Vichy has already handed the important West African port of Dakar—the harbor of which is shown, lower right—to Germany as part of her scheme of "collaboration."

Odd People---Odd Houses

THANKS to Hitler we have learned to value deep basements and cellars. Which home in Britain, do you think, is best equipped with air-raid shelters?

Probably the Duke of Portland's—Welbeck Abbey, Nottinghamshire—for it has an underground house built at great expense in the past century by the fifth duke, who believed the two great passions were building and privacy.

There is a huge subterranean banqueting hall. One approach was by a flight of steps and long tunnel, through which food was trundled on a tramway from the kitchen's adjacent. The suite included a large library and billiard-room. Miles of tunneling were dug, of which some still remain.

Another handy place these days would be the catacombs of Joseph Williamson who, in the eighteenth century, came to Liverpool with less than half a crown in his pocket, married his master's daughter, and became immensely wealthy as a tobacco importer.

Stampede From Satan!

HE developed a passion for tunnelling; beginning in his cellar, he worked in secret for a long time, then engaged men to excavate room after room. He connected them with passage after passage, dived deeper with flights of steps, and made still more rooms—some of them vast halls.

At that time, Mr. Edmund Vale writes in a fascinating account of unusual discoveries, "Curiosities of Town and Countryside" (Batsford, 10s 6d)—George Stephenson, the railway pioneer, was making a tunnel in the same area for his Rocket-Mill-Street line. He had a gang of Irish navvies on the job who believed in hell, and when they heard noises under the floor of their tunnel their worst suspicions seemed to be confirmed. One of the pikes went right through the floor, the hole widened, and up popped the head of one of Williamson's workmen, who proceeded to address them in the devil's own language! They dowsed tools and stampeded for the daylight.

There is a kaleidoscope of sandstone passages and rooms in the Castle Rock at Nottingham; in fact, almost every house there originally had cellars and passages. Mortimer's Hole, a genuine mediaeval secret passage leading in and out of the fortress, was used by Edward III in 1330 to gain access with a band of followers and capture the rebel Mortimer—an exploit as dramatic as any in history.

Brewery Inside a Rock

OF the south side of the Rock stands the "Trip to Jerusalem" Inn, so called because Crusaders were reputed to be among its early patrons. It appears to be smaller than it is, for roof and walls join on to the rock. Three-fourths of the accommodation, however, has been scooped out of the rock itself—rooms, staircases, fireplaces, chimneys, and actually a brewery which has operated for centuries; from one room you can get into Mortimer's Hole.

At Knaresborough in the eighteenth century a weaver began building himself a whole house in solid rock, and after he died two more floors were added by the next generation. A descendant of the weaver was still living there when Mr. Vale went over the house in 1936; the most striking thing about it, he says, is the flooring of undisturbed native rock separating the storys

Where is Britain's smallest house? At Conway, says Mr. Vale—a fisherman's cottage built early in the past century against a tower of the mediaeval town wall.

The most original clock? On St. Nicholas Church, Bristol, for it is the only one with separate second-hands and dial, as in a watch. At the ruined church nr Llandilan, Anglesey, there is a holy-water stoup which fills itself by condensation on the "dew-pond" principle; empty it, and it will be full again in about twelve hours.

You can find a book bound in human skin in the Moyses Hall Museum, Bury St. Edmunds. The skin was taken from a criminal executed for the Red Barn murder.

Mystery surrounds Oliver Cromwell's head, which was hacked off and set on a pike over London Bridge after the post-mortem. Supposed to have been night during a gale, it is said, the pike broke off short, and the head fell into the roadway. It was picked up by a country, who took it home, and it became an heirloom of his descendants.

Poems of Hope and Courage

VIRTUE VINDICATED, by Ben Jonson

BEN JONSON (1574-1637), Elizabethan poet and dramatist, excelled in all he touched. His plays were powerful and original; his masques beautiful, and as a song writer he had few equals. "Drink to me Only With Thine Eyes" is known to all. In the light of events today, few poems could breathe greater hope than those from his pen.

Who, Virtue, can thy power forget
That sees these live and triumph yet?
Th' Assyrian pomp, the Persian pride,
Greeks' glory and the Romans' died;
And who yet imitate
Their noises, tarry the same fate.
Force greatness all the glorious ways
You can, it soon decays.
But so good fame shall never
Her triumphs, as their causes, are forever.

South and West

AGRICULTURE IS A FIRST PRINCIPLE, ON IT RESTS THE LIFE AND HAPPINESS OF MANKIND—Julian A. Dimock

Building the Garden Pool Demands Care, Not Genius

MOST home owners agree that a pool, even a small one, adds to the landscape planting a quality that nothing else can give. Many are deterred from attempting to make a pool out of uncertainty concerning the possible cost involved. A home-made pool, however, need involve very little actual cash outlay, and the work can be done at leisure after the rush of Spring planting is over, writes Charles E. Pont in The New York Times.

The construction of a good outdoor pool for fish, frogs and plants does not require unusual mechanical skill. It is difficult to estimate exact costs, but a pool four by six feet, with a graduated depth of from one to three feet, need not cost more than $2 to $5 for materials. Under-water illumination, though increasing the expense, enhances the beauty of the pool, for some of the fish are so colored that even in the daytime they are hard to find and at night even goldfish are not readily seen.

In the digging of the hole for the pool the walls are cut to flare out as the top instead of being vertical. A deep, cup-like pocket at one end is desirable, this will hold some nice, sticky mud, where frogs will hibernate when cold weather comes. Water lilies, cattails and other aquatic plants will grow here. Their transplanting, removal and control are simplified if they are potted before being placed in the mud.

After the digging is completed the walls and floor of the pit are lined with chicken wire, old springs, metal lath, quarter-inch or half-inch mesh or something similar, perhaps from a local dump. An old bed spring with free coils is ideal. With the aid of shears and a bolt cutter this makes a fine base for the cement. Whatever the material used, it is made to cover the entire excavated surface.

The Proper Mixture

THE mixing and applying of the cement come next. One bag of a good-quality cement should suffice for a pool of the size mentioned. This is mixed thoroughly with three bags of screened, dry, sharp sand. Thoroughness in this operation is most important, for carelessness may result in brittle spots unable to resist freezing or prevent leakage. Water is added to the cement and sand mixture and the whole is stirred to mud-pie consistency. Into a pail and a half of this mixture is stirred three or four pailfuls of gravel or pebbles. The hole and metal are now thoroughly hosed, then coated with the pebble mixture to a thickness of about one and one-half to two inches.

After this has been put in place it is allowed to stand long enough to become slightly hard, but not dry. Two hours should do. Then the remainder of the cement, which is free of pebbles or gravel, is applied as a finish coat. This is done best with the hand, by a patting motion, until water comes to the surface.

If desired, the surface may be gone over lightly with a brush dipped in a thinner solution of cement. This will give the pool a more finished appearance, but care must be taken not to disturb the under layer of cement. The thickness of the wall must be at least two inches—more is better.

The rim of the pool can be raised a bit above the ground and decorated with sharp stones to protect the fish from cats. Be sure that no wire or metal parts are visible, lest they rust and later produce holes.

The next operation is hydration, a chemical action, upon which the success depends for its strength. When I built my own pool, three by six feet, eight to thirty inches deep and not thicker than two inches at any point, I was informed that it would never survive one Winter. The person advising me said that he had constructed a pool over four inches thick and it had gone all to pieces the first time the water froze. In reply to questions he said that his walls were vertical and that they had hardened in "about twenty-four hours," but that no water had been put in the pool for days.

That is where he made his mistakes—vertical sides and too quick drying. The vertical walls collapsed with the first expansion of the freezing water, and the rapid drying of his mixture deprived them of any strength with which to resist frost. This is why the sides of a pool should always be built slanting out. Cement "sealers" are not necessary when a pool is properly constructed. My pool is in excellent condition in spite of the freezing of three Winters, one Winter providing a temperature of 14 degrees below zero and imprisoning my fish in solid ice.

Drying With Care

PROPER hydration is accomplished as follows: After the final brushing, over at least two inches of tight, well-packed cement, the surface is allowed to stand a few hours to "set." When the cement is just hard enough to hold water safely, but too soft to resist water poured on it from a height of six inches, the pool may be filled with water. This may be done with a pail, if care is taken not to injure the cement by always emptying it in the bottom; but a hose nozzle placed in the lowest part, with a brick on it, and the water running very slowly, is the safest and best method.

When the pool is full the hose is removed and the water allowed to stay for two or three weeks. The water is then changed by placing the hose in the bottom again and applying a fast stream, thus removing the dirt and loose cement accumulation. The pool is not emptied, because the process of hydration is still going on, and as the pool ages it hardens. Now the mud can be put in the deep pocket, and the desired plants set there. In. The plants and fish will keep the water from stagnating and the pool need never be cleaned except to remove leaves or rubbish.

A pool of this type will support the life of any fresh-water fish as well as goldfish. Frogs add greatly to the interest. They are valuable to have in any garden, since they eat cutworms, bees, wasps, grasshoppers, borers and all sorts of creeping things; but they will not remain in a garden that is without a pool.

To keep cats away from the fish, it is well to cover the entire pool, after the Summer is past, with a fine screen. This will also catch the white bread that well-meaning neighbors may be feeding in Winter to the sparrows, who sometimes drop it as they fly. This bread sours in the water, produces gases and sometimes kills the fish.

Keep Driveways Clear

THERE are now liquid killers on the market to prevent grass or weeds growing in driveways. Gasoline will also do the trick. Care must be exercised to keep these materials away from wanted grass, flowers or shrubbery, as they destroy all growth. Another inexpensive material for driveways is common salt, the cheaper and coarser the better. Not only will a liberal application of this—about one or two handfuls to the square foot—destroy grass, weeds, poison ivy, etc., but it will also bind gravel and soil together into an even surface, keep down dust and repel frost.

Saanichton Experimental Station Notes

MORE than fifty varieties of sweet and sour cherries have been tested in the Station orchard. A variety known as Fruheste der Mark is the earliest sweet cherry of all the varieties tested, but it is one possessing little quality. The original tree was received direct from a French nurseryman and has been removed a few years ago on account of poor quality. Early Rivers is another very early variety with ripe cherries on May 23 this season. This tree bears well, is strong and vigorous but the fruit lacks the quality looked for. Early Rivers also ripens its fruit very unevenly and several pickings are required. Bing maple seems to be harvest any fruit as they work over the fruit before it is ready to market. On account of poor quality and also on account of the fact these early cherries are on the market at the same time as strawberries, they have little market value.

The season is at hand when cuttings of most of the French Hybrids will take with a good chance for successful rooting. For several seasons various commercial rooting substances have been used in the rooting of many kinds of plant cuttings including lilacs and camellias. For some reason the new growth on lilacs will be at the right stage for greenwood cuttings by the first week in June and in camellias about the end of June. Good rooting can be obtained without the aid of so-called rooting hormones but in most cases some assistance is given through their use. Unit lots of ten cuttings have been used with various treatments with all cuttings rooting in some lots. With the method employed camellia are easily rooted in a cold-frame and in a sand medium. Standard simple and heel cuttings have both been satisfactory and leaf-bud cuttings of camellia taken in July, 1940, have rooted and are well established plants at this date.

Orchard grass is one of the best grasses for hay or pasture. It thrives on almost any kind of soil provided it is not too wet. It is strongly resistant to drought and therefore well suited to Vancouver Island conditions. It is an early maturing grass and ready for use before Timothy. Rye grass, Meadow Fescue and Tall Oat grass. Orchard grass has a high feeding value provided that it is cut at the right time. The nutritive value is highest just before it comes into flower and it should be cut at this stage or a little earlier. It has the ability to "come back" quickly after cutting, furnishing an excellent pasture for horses and cattle.

Vancouver Island visitors to the Chilliwack Jersey Parish Show and the outing of the Agassiz Jersey Club on May 21 and 22 were Mr. and Mrs. Arthur W. Aylard, of Sidney, and Mr. and Mrs. Reginald Thompson, of Saanichton. Mr. Aylard judged the classes at the parish show along with J. J. Grauer, of Eburne. Mrs Aylard presented to the winning owners several of the fine silver cups which were awarded.

PICKING STRAWBERRIES IN SAANICH PLANTATION.

Judged in the Strawberry Contest Sponsored by the South Saanich Farmers' Institute the Best Plantation in Saanich, the Five-Acre Field of F. Holloway Is Shown in This Picture by The Colonist Photographer. Not Only Is the Field a Model in the Technical Sense, But It Is One of the Most Attractive Because of Its Fine Situation and Setting Overlooking Other Rich Farmlands.

Humus Is Organic Part Of Soil and Vital To Production

"HUMUS" is one of those indefinables of whose value gardeners recognize, but the exact make-up of which is likely to remain one of the minor mysteries.

Real humus is not a fertilizer, nor should it be reckoned on to do the work of a fertilizer. The agronomist would not classify it as a soil, but it may be termed a soil ingredient—an important one at that, for its absence affects both the ease and the results of cultivation.

Humus is the organic part of the soil, made up of partly decomposed organic matter of various sorts. It is blackish or dark brown and consequently if present in quantity darkens the color of the soil. Its positive reactions are far-reaching both to a light-colored, loose sandy soil and a hard, fine-textured clay one.

The dark humus adds body and substance as well as potential plant food to the thin sandy soil. It also increases its water-holding capacity. Added to a clay soil, humus is most beneficial in improving its texture, making it a lighter soil that will not bake so hard during dry weather and improving its friability and aeration at all times. In both types of soil the addition of humus means that soil will warm up and be ready for earlier working in the Spring. Most fertilizers react more quickly in a soil in which humus is evident.

The regular application of humus over a period of years to a fair-from-ideal soil will build it into a friable loam. There is no stated season for its application, although most gardeners apply it in Spring, when digging in the order of the season. It must be incorporated into the soil.

This blackish humus is usually composed largely of vegetable matter or leaf mold, although other ingredients are organic manure, leaves, peat moss and herbaceous plant clippings. Humus, in addition to being a technical term capable of definition, is also a commercial product, which, when purchased in the manner of fertilizers or lime, should come up to its specifications if the purchaser is to get the full worth of his money.

Soil Should Be Warm Before Corn Is Sown

HYBRID sweet corn is being extensively planted, following the lead of hybrid field corn, which has increased the yield of farms. Home gardeners depend upon an increased yield, if they sow hybrid sweet corn, and some varieties have been problematic when are among the earliest, and at least rival in delicious flavor the old favorite, Golden Bantam.

There is one point about the hybrid strains, however, which should be considered. All plants of a given strain tend to mature within a very brief period. This is fine for the market grower, but home gardeners may prefer a longer period of harvest from a single planting.

But whether hybrid or open pollinated varieties are planted, every garden which has the space should grow sweet corn because only the home gardener can enjoy the fresh ears delicious at its supreme best.

Sweet corn is best only when eaten immediately after harvesting, because this quality and flavor deteriorate rapidly after the ears are pulled from the plants. The higher the temperature, the greater the deterioration and the loss in flavor will usually be at least forty per cent in corn which is obtained in the market.

A patch of six rows, each fifteen feet long, need not occupy more than fifteen square feet. In normal seasons, planted to the preferred strains, it should yield 120 to 180 ears.

In both white and yellow-kerneled sorts, there are early, late and mid-season varieties. The earliest will have ears ready for table in seventy days, while the larger, later varieties require ninety to one hundred days. The ears are ready for pulling when the silk has turned black

Rich and Moderately Moist

NOTHING is gained by planting corn before both soil and weather have become thoroughly warm—warm weather, rich soil, and moderate moisture are best for corn. The seed is quite likely to rot in cold soil. The seedling plants are very delicate, and cold weather checks their development, so that often later plantings do better than early ones.

Seeds may be planted either in rows or hills. It is better to enrich poor soil in hills, dropping five or six seeds per hill, spaced three feet apart each way. If planted in rows, they should be spaced two and one-half to four feet apart, depending upon the height of the variety, dropping the seeds at the rate of five or six to the foot, and covering them about two inches deep. When the plants reach a height of about four or five inches, it is best to thin them to eight or twelve inches apart, and to keep them well hoed until the ears are set. It is considered better to plant corn in blocks of several short rows, side by side, rather than in one long row. The pollen does not fertilize the ears well when planted in single rows.

A balanced plant food should be applied at the rate of four pounds to 100 square feet.

Sweet corn is reasonably drought resistant so long as it is cultivated frequently.

Phosphate Piracy of The Isle of Nauru

By A. LEWIS BARNES

THE German sea raiders who recently shelled the island of Nauru doubtless derived much satisfaction from the devastation wrought, for prior to the war of 1914-18 it was a German possession and has since been under the joint mandate of Great Britain, Australia and New Zealand. The unique value of this South Pacific island is represented by its immense phosphate deposits which lie among its coral pinnacles. It is a real treasure island for Australia and New Zealand, being at present their exclusive source of this most important fertilizer which has enriched their soils during the past twenty years and is now recognized as indispensable to the maintenance of the pasture lands and output of dairy produce in those countries.

The acquisition of Nauru by Britain occurred at a time when the "Axsaxs" were just beginning to discover that phosphate was the remedy for the depletion of their soils and the consequent decrease in their productive capacity. With superphosphate, prepared from the rich raw material of the Nauru deposits, the soils were rejuvenated, and production reached a new high peak. At enormous cost the most efficient equipment and facilities for mining and loading the phosphate expeditiously were installed among the coral reefs of Nauru, these being completed in 1930.

By means of a huge cantilever with two steel trusts curve of 200 feet in length, a vessel lying outside the reef could be loaded with 10,000 tons of phosphate in a day, the material pouring into the hold at the rate of 1,000 tons an hour. The full extent of the damage done by the Nazi raiders has not been ascertained, but the cantilever proved an irresistible target, and the buildings, electric railways and belt conveyors were not spared by this ruthless attackers. The result is a serious blow to the farmers of the Antipodes, who realize more than ever before the importance of their phosphate supply.

Annuals or Perennials Is Subject of Debate

WHICH flowers are easier to grow, annuals or perennials? This subject will be the signal for debate among gardening beginners, but seldom among those experienced in gardening.

"Perennials," the amateur reasons, "do not have to be started every year, while annuals must be grown from seed each season; therefore perennials are easier."

But experience teaches that perennials need care, otherwise they deteriorate and die out. Many annuals, on the other hand, self-seed and come up again as dependably as the perennials.

The fact is there is little to choose between them on the score of work. Perennials supply the early flowers, from the first thaw-out until mid-June; and because they grow several years, they will usually grow larger than annuals, and furnish the dominant flowers of the garden border.

But annuals have been marvelously improved by plant breeding. Their progress has been furthered by the very fact that some call a handicap—they complete a full generation in a single year, and thus plant breeders do not have to wait several years to see whether an attempted improvement has been achieved. The breeders work fast compared with the perennials, where in some cases three years are required to complete a generation.

Improved annuals will serve any decorative purpose in the picturesque garden. By selecting them of various heights and colors, a border may be planted entirely of annuals, which will vie in beauty with anything perennials can offer. It has the added advantage of a much longer season of bloom.

An annual border will begin flowering in May, from plants started indoors; in late June from seed sown outdoors. And from that time on a continuous display of color can be maintained. It is only necessary to keep faded flowers cut and new ones will come, often increasing in size and beauty until killing frosts arrive.

For the new home, or the rented home, annuals offer a quick and economical garden. They require little attention, and can succeed as it, provided he is willing to spend two hours in reading directions, and planning his effects.

Transplanting Success Depends Upon Care

SUCCESS with transplanting can be assured by watering thoroughly the plant, shrub or tree is moved. Of next importance will be stimulant.

Moving a plant is something like an operation for a human being, and the larger the specimen the more necessary the attention. With deciduous trees and often main roots are cut and the shock is severe. Half a pail of water after setting is not too much for each big shrub, and the watering should be repeated two or three times a week, if a quick start is wanted.

With ordinary annuals and perennials liberal watering is also advisable and shelter from hot sun for the first few days. Some pick-up in the way of quickly available commercial fertilizer will help at this time, merely a pinch for small things like tomato plants or asters, and perhaps up to a couple of handfuls for shrubs and trees.

Care should be taken in the use of any chemical fertilizer that it does not actually touch roots or foliage. In the dry state it is liable to burn. Experts usually play safe and dissolve the fertilizer in water before applying.

Beekeepers Must Check American Foul Brood If Disease Appears

BEES, like all other living creatures, are subject to diseases, but fortunately show affecting bees do not attack either animal or man. They do, however, create a serious problem for the beekeeper, says C. B. Gooderham, Dominion Apiarist, Central Experimental Farm, Ottawa. Bee diseases are divided into two groups, those affecting adult bees and those affecting the brood. There are no serious adult bee diseases in Canada, but an occasional colony may be found suffering from paralysis, but such colonies seldom die outright, nor does the disease appear to spread to other colonies. Changing the queen of the colony usually effects a cure. Dysentery, so common among bees during the Spring, is not a disease but the result of long confinement to the hives. The first good flights in Spring relieve the condition. The brood diseases are more serious, although European foul brood and Sacbrood may easily be kept under control by good beekeeping practice. American foul brood, however, is feared by all beekeepers, for once a colony becomes infected it is doomed and until destroyed is a menace to all other colonies within flying distance of it.

Although the Department of Agriculture of each province does its utmost to help the beekeepers control American foul brood, it is imperative that each beekeeper co-operates by learning the symptoms of the disease and act as his own inspector. To distinguish disease one must first know the appearance of healthy brood. Uncapped larvae, when healthy, are pearly white in color and lie, curled up, at the base of the cell, while the cappings over sealed brood are slightly convex and of the same color as the surrounding comb. Discolored larvae, dark colored, sunken or perforated cappings must be regarded with suspicion. Brood dead of American foul brood turns dark brown in color and sinks to the lower wall of the cell and is usually accompanied by a disagreeable odor. If a splinter of wood is inserted into the dead larva and then slowly withdrawn, part of the mass will adhere to the splinter and draw out in fine threads. If one is at all doubtful as to the disease present, a small sample should be sent to the provincial apiarist or to the Bee Division, Central Experimental Farm, Ottawa, for diagnosis. This service is free. As apiary inspection and disease control is under the jurisdiction of the provincial department every beekeeper is advised to write the department for a copy of the act covering this work.

Backgrounds and Hedges That Grow From Seed

IN the grounds of new houses or rented places where screen and background planting is desired quickly and at a small expense, there are annual plants which can produce both.

Largest of all is the castor bean. From one small bean can be grown a beautiful plant eight feet tall and as much in diameter. The seed is mottled, of a dull a bronze or maroon tone. The Zanzibar strain will produce plants twelve feet tall, in suitable locations with plenty of water and rich soil.

Castor beans are first and last given for the Thibous, sometimes called the Golden Flower of the Incas, and this is a flowering plant, bearing long spikes of flowers resembling a single zinnia. The flowers are not often numerous, and the plant is chiefly valuable for a screen or background.

The fine-leaved fire plant Kochia trichophylla makes a wonderful hedge of bright yellow-green leaves which in late Summer turn to crimson. It is even handsomer in its green tints in cool weather and can be pruned to make a low hedge. The cotaus, the old-fashioned plant our grandmothers planted to grow in the house, can be raised from seed easily in a variety of brilliant coloring

Variegated Maize

THE variegated corn plant forms a striking plant with leaves striped in green, white and pink as an accent plant.

But aside from the plants of brilliantly colored foliage, which some gardeners do not particularly like, there is the infinite variety of green, blue-green, grey-greens and yellow-greens to consider. The stocks and California poppies have grey-green foliage which is a restful foil for these brilliant flowers. The nasturtiums have brilliant yellow-green leaves that add an important accent.

The spider plant, Cleome pungens, with its divided leaves and dark stems, is a desirable foliage plant even before its striking bloom is developed.

Heavy-leaved plants should be relieved by those of finer character in the border. Some of the ornamental grasses easily raised from seed are useful for this purpose and are often seen associated with cannas, castor beans or the elephant-ear caladium

The ornamental grasses, both annual and perennial, give excellent decorative effects. The pennisetums, pampas grass (erianthus) and eulalia with green and white leaves are all attractive.

Chervil is a pot herb you encounter in cook books but seldom see. It is allied to parsley in flavor, but liked better by many cooks. Plant a packet and get a new flavor in soups and stews.

A Page for CHILDREN

The Festival of Flowers

BECKY and Teddy were twins who lived in the great house near the edge of the town. Story books sometimes say that when a boy or girl happen to be very rich and live in a lovely house and a great big, beautiful park-like yard, then they must be very hateful and cross and selfish, and everybody must dislike them very much. That certainly wasn't true about Teddy and Becky. Perhaps the difference was because the twins always walked to school like everybody else; and they wore exactly the same sort of clothes and had about the same spending money. The only difference anybody could notice was about their yard—and even that was a nice difference, for the twins seemed so anxious to make the other boys and girls understand that the wonderful yard with its terraces and gardens and pool belonged to all the boys and girls as well as to Teddy and Becky. And that certainly was pleasant.

Whenever there was to be an entertainment Becky's mother would say to the teacher, Miss Hines, can't you have it at our place?" And Teddy's father, the minute he heard of any plans would say, "You all come over here and I'll have balloons and candy for everybody." You can see what nice neighbors such folks would be!

So nobody was surprised when the folks in school began talking about the war victims that things turned out just as they really did.

It started one Monday morning. In assembly the principal told the boys and girls about the many, many boys and girls in some other countries who had neither food, clothing nor shelter. "Have you ever been hungry?" he asked in the middle of his talk.

"I have!" shouted Teddy. "I'm nearly starved every afternoon after school!"

"And what do you about it?" asked the principal.

"I hunt around in the pantry and get something good to eat," said Teddy, frankly, there's nothing better to do!"

"To be sure," approved the principal, "but what would you do if there wasn't anything in the pantry?"

Teddy stared. "There's always something in the pantry," he explained, "that's what a pantry is for."

"Yes," admitted the principal, "but in what pantries are for. But suppose your pantry had nothing in it—not a single bite of anything. And suppose there was no grocery store nearby, no store of any sort where you could buy anything to eat. And suppose your father had no money—not even a penny in the bank and you had not had a bite to eat for some time. What would you do then?"

Teddy thought hard and then said firmly, "I think somebody ought to do something about it and do it quickly."

"That is exactly what I think, too," said the principal, and he was much pleased with Teddy's wise answer. "These boys and girls in many lands are just so very hungry that I am sure we want to do something about it. The question is what shall we do?"

"Let's have a festival," suggested Hilda, of the sixth grade, "people like festivals, and they will pay to get in and then we can send the money to the poor children who are hungry!"

"Yes," added Becky, "only let's not ask them to pay just so much, like fifty cents or twenty-five cents, because I know they will want to pay more. Let's have it a festival and everybody bring as much as they possibly can and then we'll all have a beautiful time."

"Of course mother'll want you to have it in our yard," added Teddy.

So starting at that minute, the plans were made. It was decided to have a flower festival and have each class in the school represent some favorite flower—buttercups, sweet Williams, violets, May apple blossoms and all the lovely flowers that were then bursting into bloom in the woods around the town. All the costumes were to be of paper so that nobody would spend a bit of money that ought to go in food for the children far away. And if anybody had paper at home they were to use that instead of buying new so as not to waste a penny, not a single penny.

If you have ever helped get up a festival you know what fun those boys and girls had that week. It was decided to have the party the coming Saturday and get the money as soon as possible; if folks are hungry they don't want to wait a week or two for a meal any more than we like to wait and wait for dinner when we are about starved after school. Teddy had a tiny printing press and he made simple invitations on green paper. Each child in school had ten invitations to give out and Teddy promised to print more if that wasn't enough. The invitation said:

"Come to the Festival of Flowers at Open House on the afternoon of Saturday next. Bring all your money and be ready to give it away. No charge for the festival."

"We want every single person in the town to have an invitation," said Teddy, "so don't give 'em just to your cousins and aunts—give 'em to everybody!"

Then the whole school began watching the weather reports. The weather man must have been a friend of the hungry little folks across the ocean, for Saturday dawned clear and bright and sunny—exactly the ideal sort of day for a festival. All the school children were up betimes for there were many things to be done and a thousand and one little things to be attended to at the last minute. Making paper costumes for every child in the school was found to be too big a job for one week's time so by Wednesday it had been decided that instead of having everybody dress up and go to an awful lot of work, each class should make a flower banner and then all the girls wear ribbons in their hair with a flower and the boys wear a flower in their buttonholes. That was a much better plan.

The class in art design helped plan the banners and they were every bit as beautiful as the children had wished for. The honor of carrying the banners was given by vote of each class to the two children the class wished to have that honor. Teddy was to lead the pageant of flowers as it marched through the yard and garden and he was to play on a bugle just as the leader of a pageant ought to play.

But in spite of all the planning something went wrong. Nobody, even Teddy himself, remembered to hunt up a trumpet and just when the children were all ready to march, Teddy remembered, "Where was that trumpet they had talked of using?"

"I think there is one in your father's study," suggested Teddy's mother. "He had it in a play one time. It looks pretty but I don't know whether it makes a noise or not. Go find it, son, and it will have to do."

Teddy, with Becky at his heels, dashed off to the study. Yes, there was a trumpet—a pretty trumpet, just right for a pageant; but would it make a noise?

Becky and Teddy ran out to the terrace above the garden, Teddy puffed his cheeks out just like the old fox in the story and he blew and blew—and dear me! What a noise that stylish looking trumpet made! So much that some of the youngsters came running to see what the matter might be.

"Nothing's the matter," said Becky, "only the trumpet works and that's a good thing." Come on, now, Hilda and Ann, and let's hurry back to the others." Taking Hilda by the hand to make sure she came with them, Becky slipped her other hand in Teddy's arm and they hurried back to where the pageant was to begin.

And what do you suppose had happened in that little time Teddy and Becky were gone? More people from the village had come—and more and more and more till the great yard seemed to be overflowing with people and the principal of the school and his assistants, who with a committee of students had charge of the money, had to get a new and bigger basket to put the money in. There was just so much that the basket the girls and boys had meant to keep in it wouldn't hold it all. When the children saw that, they were happy you may be sure, and it was a pretty little pageant of flowers that, with Teddy trumpeting at the front, marched around the big lawn. Everybody had such a good time that they planned to have another pageant sometime soon. And as for the hungry girls and boys across the ocean—well, can't you guess how pleased they are going to be?

Too Much of a Good Thing

By SHON WALLAS

"WHY, Rickey," exclaimed the Wise Owl, "you're crying! What happened?" "I fell down," sobbed Rickey Rat. "I fell down hard!"

"That's too bad, Rickey, and I'm very sorry. But what were you doing when you fell down?"

"W-w-well," Rickey answered, blinking away a tear, "there was an elastic band hanging on the knob of a desk drawer at the Man's house, and I used to go there to swing. At first I didn't go very often, but lately I have been going every day and swinging for ever so long. It was lords of fun, because the elastic let me swing up and down as well as backward and forward. Then today it broke and I fell—and ooh! O-o-o-o-ohhhhhh, o-o-o-o-ohhhhhh, it hurts where I landed."

"It's too bad you fell, but everyone gets a tumble now and again," said the Wise Owl, kindly. "You see, Rickey, in this life one must not overdo anything; that is, you must not do too much of the nice things. Take cheese, for instance—and how you love cheese—if you eat too much cheese, you get a stomach ache, but if you eat just enough it is lovely and you look forward to eating it again sometime."

"You mean a glass of water is a drink but a million gallons is enough to drown in?" asked Rickey between sniffles, rubbing the tears away on the back of his paw.

"Something like that," laughed the Wise Owl," enough of anything is good for you, too much is always dangerous and brings you pain; not always where your pain is of course, Rickey."

In spite of his bruises, Rickey laughed. "You always make things better, Mr. Owl, where I landed hardly hurts at all now."

A Walk in the Woods

WHO does not love to take a walk through the woods to hunt for flowers, and hunting, gather them in a little basket to take them home and press them between blotters until they are dry enough to mount on pretty cards. Perhaps you are interested in trees and are a collector of leaves

It is always good fun when walking to see how many trees you can correctly name as you pass them. If you are tired of gathering leaves and flowers and are just ambling along why don't you play this game to make the homeward walk seem shorter.

One of the group is chosen as a leader for a space of a quarter of a mile or the length of the wood, or the distance to the lane or whatever space you decide upon. Throughout this distance he selects a bird, animal, tree, bloom, or shrub about whose name only the children are to question him, and the other children must keep their eyes open all the way so as to catch a clue to help them in their guessing. At the end of the decided distance the walkers stop and the game begins. Perhaps the leader saw a wild rabbit and the children ask these questions to discover what he observed.

Where does he live?

What color is it?

Can it sing?

And similar questions until the children have guessed just what the leader saw. The child who names the thing first is the next leader, and the fun begins again.

Any object seen on the walk may be chosen, the more difficult the object the greater the fun. This game will make you open your eyes and you will be surprised to see many things that you never observed before.

For the Little Cook

STUFFED TOMATOES

WASH six fine ripe tomatoes and take out the tough stem end.

Put in the ice box and chill.

An hour before meal time, scoop out the inside of the tomato. Dice up the pulp and mix with

1 diced onion,

1 diced pepper,

1 cupful mixed vegetables diced.

Then may be string or wax beans, carrots, peas or any other vegetable that is on hand—cucumber, too, is fine.

Mix with ½ cupful cooked salad dressing or

½ cupful French dressing.

With a spoon put the salad mixture back in the tomatoes. Put in the ice box till ready to serve.

Arrange a bed of lettuce or, if preferred, one good-sized, perfect leaf of lettuce and place the stuffed tomato in the centre of the leaf.

Serve at once with a salt or cheese wafer.

What are the hottest letters in the alphabet? K N (cayenne).

Ran Tersen's Scrapbook

Random Jottings From Here and There in the World of Nature

Bits About Whales

THE largest whale in the world is the blue or sulphur whale, found off the South American coast or in the Antarctic. These monstrous mammals average about one ton every foot in length, equaling in weight to twenty-five elephants or 150 oxen. The intestines from one of these beasts will average from 1,000 to 1,200 feet. A whale baby is twenty-seven feet long at birth and puts on weight at the rate of 200 pounds a day, reaching full growth within two years. A full-grown adult can swim at the rate of seventeen knots an hour and will often make a dive into the ocean depth of over one-half mile. A whale will often stay under the surface for three-quarters of an hour, and when it comes to the surface, the mammal does not spout water, but blows out the air which condenses in the cold atmosphere forming a mist. It would be impossible for a whale to live on the air that it would be crushed by its own tremendous weight.

Ant Fortress

THE barrasanta tree, a small South American shrub, is really a fortress garrisoned by ants. A ferocious species of ants invariably live within the hollow stems and will rush out furiously to attack any animal or person who dares to disturb the tree.

Long-Tongued Chameleon

EVERYONE has heard of the chameleon, a small reptile who has the ability to change its coloring at will. But color changes are not the most remarkable thing about this odd creature—the peculiar tongue deserves attention. A seven-inch chameleon will often capture insects twelve inches from his body without moving. His tongue is much longer than his small body, a lightning-like sticky-tipped weapon which is shot out of the mouth in the same way as a watermelon seed is shot from the fingers. Ring-shaped muscles contract suddenly on a slippery, spike-like bone and send the tongue forward with tremendous speed.

No Silver!

THERE is no silver in nickel-silver! It is simply an alloy of nickel, copper and zinc.

Small Oil Production

ACCORDING to Dr. Gustav Egloff, reporting in Science, "Since the foundation of the oil industry, the world's entire production of crude oil will barely fill a hole a cubic mile in size."

The Dead Sea

THE Dead Sea was so named because no form of life is to be found in its unusually dense salt waters. Fish, for instance, would find it difficult to even keep their bodies under the surface of the water because the dense water would cause their bodies to remain on the surface. In addition to this supporting effect, the waters of this inland sea are powerfully antiseptic—so strongly so that they would kill any form of life that tried to live therein. Chloride of lime and magnesium are among the salts to be found in the composition of the Dead Sea water.

Why is it right that B should come before C? Because we must be before we can see.

Salt Water

Why is it right that B should come before C? Because we must be before we can see.

What are the hottest letters in the alphabet? K N (cayenne).

The Kangaroo Rat

YES, the books say I'm a rat, but really I'm no more of a rat than I am a squirrel, and anyone can tell that from looking at me. Why, a rat has little, beady eyes, hardly bigger than a pinhead; long, straggling, ill-kept hair, and a naked, disgusting tail, that feels as cold and clammy as an earthworm; and the sly, seeking manners of a regular thief.

While my eyes are big and intelligent, my fur always neatly brushed, and my tail is covered with fur clear to the tip where there is a tuft of grey, while the coat I wear is reddish-tan, or fawn-colored as some call it, and then, I have a wide, white band from shoulder to tail, and a white stripe on each side of my tail, and people who know me say I'm a regular little beauty.

But the most un-rat-like thing about me, are my little fore legs, and great, long, strong, hind ones. That's where I got the kangaroo part of my name, though I'm no more kangaroo than I am a rat. So it seems that I am a terribly mismatched creature, any way you look at it. On the outside of each cheek there is a loose flap of skin, that makes a fine pocket or pouch, and that comes in very handy when there is something to be carried. I can cram these little pockets with seeds, just as you can cram your pockets with apples, and hop along home and not know that I had a load. Like the kangaroo, that I was named after, I carry my front feet curled up on my breast, and seldom let them touch the ground, and hop along on my hind legs

When I get in a hurry, or when an owl gets after me, believe me, I can do some jumping that would make you open your eyes, and wonder if I didn't have wings. As my hind legs are pretty much all bone and muscle, I can deliver a kick that would make a mule ashamed of itself, that is, when the difference in size is considered.

I do most of my fighting with my hind legs, for sometimes I have to fight you know, when some other kangaroo rat tries to take my dinner away. I just jump up in the air and come down on his back with both feet, giving a kick as I land, which generally sends him rolling over the sand, and glad to go home and behave himself.

The kind of rats you know about live in holes in the walls of buildings, and are always sneaking around to see what they can steal, and that's why people don't like them. But we live just as far away from people and houses as we can get, so no one can ever accuse us of stealing. No, we live so very far away from mankind, that no one ever sees us, except cowboys and hunters who sometimes have to camp for the night on the sandy deserts of Montana and New Mexico, for that is where we live.

We have learned to do without drinking, and that is a good thing as there is no water there, except a little, that we get the necessary moisture from the juices in the plants that we feed on, and when we take a drink, we just lick ourselves, so really we have no use for water.

We live in underground burrows that we dig ourselves, and not second-hand ones that some other animal once lived in. We have a front and a back door that open into the long, winding passageways that lead down to the living-room, which is furnished with nice, soft beds of grass, and where we store up seeds and leaves for days and nights when it is too cold or wet to go out.

In our digging operations all the loose sand has to be carried out, and this is done by packing it in our pouches and pilling it up outside. You might not believe it, but some of these heaps of dirt are two or three feet high, and twelve or fourteen feet across, and it doesn't seem possible that it could have been carried out, a little at a time, in our pouches, but it was. And as these mounds are scattered about over the country where we live, no one can say that we are lazy.

Our homes are all connected by well-kept trails so that we can visit around without getting our feet muddy when it rains, for it does rain sometimes, as dry as the country is. We stay indoors during the day, either sleeping, or nibbling the stored-up food, and only come out at night. On bright moonlight nights, and you know the moon seems bigger and brighter in the clear air of the desert than it does anywhere else, we hop about, hunt for seeds, visit around, play games and fight, and have the time of our lives generally. And if it were not for the old owls, and the hungry coyotes that are forever slinking in the shadow of sagebrush or cactus, we would not have a care in the world. But please do not think of us as rats, for we are not.

Out in the Fields

DID you ever make a daisy-chain? Not Then I will tell you how to make one. Gather only the daisies with long stems, and make a loop in the stem about an inch from the flower. Put the head of another daisy through the loop, and then tighten the loop so as to hold the daisy. You can make this chain as long as you want, and you can wear it either around your head, neck or waist.

Did you know that Daisy means "Day's Eye"? The daisy opens with the rising of the sun and shuts up, or goes to sleep, when the sun sets—hence its name.

One day little Dian Dennis had to stay in bed because she had a Spring cold. The poor child did not know how to make the time pass and she fretted herself into a headache. Mother wondered what she could give the child to do, when suddenly she saw the vase of daisies on the little table beside the bed.

"Come, dear, I'll show you how to make a family of Daisy-Children," said Mother, seating herself beside Dian.

She took a daisy out of the vase and clipped all the petals but two, about an eighth of an inch from the yellow centre. This is the little girl's cap, and these two long petals are the strings. Now we will make the little girl's face.

Mother spread a large paper over the bed so that Dian would not spot the covers with ink, and handing her a pen and ink said: "Make two eyes, a nose and a mouth."

Dian laughed aloud at the comical face, and for that day, at least, mother had no further trouble keeping her in bed.

When Dian was able to run out in the fields again her mother told her to pick dandelions.

"Bring them home to me and I will show you how to make a chain."

Dian fell a little sad to see her mother nip the flowers from the stems, but this chain was to be made of rings. One end of the dandelion stem is smaller than the other, and the stem is hollow. Put the smaller end of the stem into the larger and you will have a ring any size you please, just as Dian had. Now before making the next ring pass the stem through the first ring and then join it. A very pretty link-chain can be made.

Michelle Diane, five years old, daughter of Mr. and Mrs. A. J. Robert, 2621 Richmond Avenue, is wearing her daddy's hat, who is a private in the Veterans' Home Guard of Canada, having been service in the Great War with the Artists' Rifles and East Surrey Regiment.

Old Whisper

Be careful, oh, be careful, child,
Old Whisper waits about,
To tell the naughty things you do—
He's sure to find you out!

His feet are never quiet; no.
He's going all the day,
And it is very likely he
Is never far away.

Be careful in your work and play,
He rides with eager eyes,
What'er you do—and whispers it
To everyone's surprise.

A Little Posey

Pretty little posey
Growing in the sun!
How you give your fragrance
Out to every one.

Rude the foot that trampled
On your slender head,
Gentle hands should lift you,
If you need, instead.

Pretty little posey,
Drinking in the shower,
As you grow so sweetly
In the sun-kissed bower.

Why is an inch like a toe? Because it is part of a foot.

What still remains when the letters are taken away?—The pillarbox.

Why is the letter D like a sailor? Because it follows the C (sea).

Great Britain and the Dominions Overseas

B.B.C. Listeners Hear War Talk In All Tongues

Whole Town in Quieter Part of Britain Devoted to Radio's Comings and Goings—Propaganda Specialists Sift Digest of Many Broadcasts Received by Linguists

LONDON (CP).—The battle of the airways, unspectacular but nonetheless vital to the outcome of the war, goes on ceaselessly in wartime Britain. From Axis stations alone emanate daily more than 1,000,000 words of propaganda.

One of the biggest jobs of the British Broadcasting Corporation now is listening to this flow of words through the ether. From the mass is picked a daily digest of 50,000 words of items considered significant and which may provide material for Britain's specialists in the analysis of enemy propaganda.

Hidden away at a reception station somewhere in England, the B.B.C. Monitoring Service is on the job night and day. More than 100 men and women of a score of nationalities sit with headphones glued to their ears recording the broadcasts of forty countries in thirty languages, including Berber and Albanian. The report is recorded mechanically and double-checked for accuracy.

TO SIFT THE FIELD

Propaganda specialists sift the digest to reveal the inconsistencies of argument and suppress facts used in Axis propaganda. They are able to show—and the B.B.C. demonstrates nightly in its Listening Post broadcast to North America—that what the Nazis say to the Americans may be vastly different from what they say to Britain, to France to the Arabs and to India.

The monitoring staff includes a former member of the Austrian diplomatic corps, a Belgian sociologist, experts in politics and economics, a Finnish sea captain and a Russian pilot. It is upon the work of these monitors that the many government departments depend for much of their knowledge of what is going on all over the world.

The BBC has practically taken over a rural town in one of the most beautiful parts of England and the wartime community is filled with all kinds of people going all kinds of jobs. There is a hut for the Middle Eastern service, another where Indians prepare broadcasts for that vast sub-continent. The monitors occupy a couple of the editorial staff of the morning service has one third of a sembles the city room of a newspaper.

In a nearby mansion are offices and studios. In one studio Spanish nationals may be broadcasting a play to their country. On one floor news letters will be in progress of preparation for Burma, the Malay States, Thailand or Ceylon. A couple of miles away is another impressive house where programmes for Central and South American States originate.

COSMOPOLITAN

Britons moving about the shaded paths of the town see a common sight. So are the Indians in their flowing robes. There are Egyptians, Arabs, Greeks, Italians. One will meet Canadians and Americans. A turbaned Moroccan officer of the Free French Army broadcasts news bulletins in an African dialect.

There have been smaller "invasions" in other parts of Britain. One of these took place at a seaside resort in the West Country, when the BBC took over two hotels. The rooms of one were converted into offices and the other into a hostel for the use of artists and other BBC employees.

Like the newspapermen covering the war on Britain's home front, BBC observers have gone into the "front line" to describe for listeners in quieter areas aerial battles over Dover. During one broadcast from Dover a recording unit was machine-gunned by a German fighter plane. The raider was brought down by anti-aircraft fire.

WIDELY DISPERSED

The BBC staff has been dispersed widely so that enemy action cannot interrupt entirely its broadcasts. Likely as not, a girls' college, given up for the duration, may shelter a unit. It may be in a London theatre, to all appearances deserted. It may be a camp hidden in some wooded country area.

On the bare stage of some theatre in which theatrical greats have played their parts, microphones may have been set up and a group of Canadian or Newfoundland soldiers may be taking part in a broadcast, to North America. They play to an audience of empty seats and a few sleeping persons at the back of the auditorium—staff employees snatching some sleep before resuming work.

Tasty Gifts for Canadian Soldiers

Sergts. C. F. Sauer and E. R. MacDonald, of Moncton, Fondia a Couple of Tasty Gifts From Engelas Farm Fole to Canadian Gunners on a Final Division Exercise. Judging by the Look on Their Faces, the Gift Is Really Going to Be Enjoyed by These Lads.

Has Amazing Escape From Blazing Plane Diving Through Space

Pilot Officer Owes His Life to Miracle—He Fell From Bomber in Flames With His Parachute Not Hooked On

MANCHESTER (BUP).—If proof is needed that the age of miracles is not past Pilot Officer Henry John Vollmer's amazing escape from a blazing R.A.F. bomber nine-diving to the ground at 300 miles an hour should provide it. Pilot Officer Vollmer, whose home is in Cheshire, was in the bomber flying over Germany with his fellow pilot, Flying Officer Nicholson; Bell, the wireless operator, and Bracegirdle, rear-gunner and a New Zealander, when an anti-aircraft shell went right through a petrol tank.

Let Pilot Officer Vollmer tell the rest of the story. Here is what he says in a letter to his mother asking her to let Bell's parents in Ireland know how their son died.

"I was injured on the phone that the starboard engine was on fire. I was in the nose of the aircraft and a piece of shrapnel flew right across the compartment into one side and out of the other, about three inches wide of my nose.

BURNING LIKE A FURNACE

"The pilot gave the order to jump. I had to do about six feet towards the tail of the aircraft to reach my parachute pack and he escape hatch. I did this, reached the pack, and then felt the aircraft start to dive. When an aircraft dives everything inside is forced down towards the front. I was flung back into the nose with my parachute in my hand, but not hooked on to the harness. The machine probably reached 400 or 500 miles an hour in the dive, as the throttle had jammed open. It was burning like a furnace, and I dimly remember tail gunner.

"Of course, I was quickly preparing for the end no panic, just sorry I would not be able to tell you about it. Next there was a devil of a bang and a sort of cracking. I thought we had hit. Actually the speed of the dive had torn a wing off, and this, combined with another petrol tank exploding, broke the window against which I was forced.

"Then I found myself hurtling through the air, holding on to my chute, which was still not hooked on.

"I made violent efforts to do this as I fell, but, realizing that it must be getting near the ground, decided to pull the cord and hold on to the pack with my right hand. I pulled. The chute came out and it nearly tore off my hand, breaking two fingers. It was then that I really thought the end had arrived, but imagine my feeling when I suddenly jerked up and found that one hook in the harness had caught into the chute.

"All this happened within about one minute of being hit, and it was only about another minute before I landed. This means that my chute opened at about 2,000 feet, instead of at 12,000 feet. I landed safely in a peat bog, and was picked up by a farmer and his boy who was found in the machine next morning. Bracegirdle should have been underneath, but I never heard. I believe he had been hit in the air by a piece of the shell.

"It is a miracle that Taunton and myself got out. Dee ran only say, as the Germans do. There was a hero's death. My escape ranks as about the luckiest in the camp. People do not realize always what it means when a machine does not come back.

FAMOUS PIPE IS LOST IN LONDON

LONDON (BUP).—Sir Walter Raleigh's pipe has been lost in an air raid on London.

It was the most famous pipe in history.

Sir Walter, pirate cavalier of Queen Elizabeth, amazed sixteenth century London crowds when he puffed tobacco smoke from a pipe. They had never seen a man smoke a pipe before, did not know about tobacco. Sir Walter brought back tobacco to England when he returned from one of his journeys across the Atlantic, and he smoked all his life afterwards.

His pipe was owned by Alfred Dunhill, a pipe firm in the West end of London. The shop was bombed in a recent raid. Despite days of searching through rand salvage, no trace can be found of Sir Walter's pipe. Other famous pipes, including an old clay used by Sir Henry Irving, have also been lost.

DEPARTMENT IS CO-OPERATIVE

CALEDON EAST, Ont. (BUP).—The next time the fire-bell sounds in this village of some 400 citizens, it will be the time the old and the blind will drop whatever they're doing and high-tail it to the fire-house.

The "chosen few" will don helmets, put raincoats over their business suits or overalls and run to a trim, new combination pumper-hose and ladder-engine as they roar out to the fire-scene.

They're the veterans and they've been given a thorough grounding on how to douse the most stubborn blaze. They have to be good. For in Caledon East competition is tough with every man a fireman and the rest of the townsmen hoping the day will come when they'll run out brass-red engine in a fire.

Those not elected to man the fire-ears, won't be spectators while their buddies fight the blaze.

Fire Chief Bill Cannon has been in it that they too received training and their job is to haul additional fire-extinguishers and other fire-fighting equipment which the engine can't carry.

Townspeople say proudly that they have a fire-fighting system second to none for a community of its size. And they mean, "all this hasn't cost us a cent."

IDEA HAS SPREAD

Progressive citizens launched the co-operative fire-department idea a little over a year ago. The idea took hold, blossomed and spread and already three nearby towns have started a co-operative of their own.

Money for the scheme was put up by Trustee T. R. Evans, also fire insurance agent in Caledon East.

An ingenious system of water supply in various sections of the town was constructed, for the most part by public-conscious residents who either supplied materials or pitched in to do the actual building.

Thousands of gallons of water are now stored in underground cisterns, some fed by rain-water through roof-drains.

It is almost tragic to have to report that the town hasn't had a fire since the new fire system was inaugurated. The lay-out cost them $400. But, he adds, "I'm a fire department 'booster.'"

Wrist Radio to Send Out SOS

LONDON (BUP).—A wristlet wireless broadcasting set to help rescuers to locate people trapped beneath wreckage is being tested by the Home Office in London.

Anyone wearing the instrument, which weighs six ounces, and is three inches in diameter, can send out oscillations on a fixed wave length by slight pressure on a refloated slip.

The oscillations can be picked up on an ordinary portable radio set, and rescuers equipped with a direction roll will be able to locate the trapped person.

The radio wrist watch has been devised by a lieutenant in the British army and Mr. B. Boiar, an electrical engineer, of Dunfermline, Scotland.

Nazi Bombs Not Closing Dance Halls

LONDON (BUP).—The German bombers are not going to close the dance halls.

The British Government has no intention of imposing a ban on them or imposing a curfew as they moment, although such measures were recently suggested when bombs caused casualties at some London dance halls.

"Dancing is a valuable wartime sedative and the people who wanted to stop it are just crazy cranks," a manager of a chain of halls said.

"Dance halls are just as safe as churches, cinemas, railway stations and other places where large numbers of people gather—probably a good deal safer.

"Our halls have fire-drill watchers and roof-spotters, and local managers co-operate with the authorities in the local municipals and in training the staffs to cope with an emergency."

SIGN OF CROSS NOT WIPED OUT

Remains Plain to See in Strip of Grass in London

LONDON (BUP).—On a strip of green grass in the heart of London there is today a Sign of the Cross. Nothing has been erected in it there.

The Sign is there they could not destroy, as they destroyed the signs of Catholicism in their own country, but they did what they wonst.

The plot of grass stretches from the rectory to the old church, and along its edges the daffodils grow. The church isn't famous—its preachers didn't get their names into the papers, and it saw no society weddings.

A GOOD TARGET

But for the Sign, it seemed it was a good target—it was a church which played an important part in the lives of the people. They dropped their incendiaries, and the people down below looked up at our church—as it began to burn, and ran to save what they could.

The bomb incendiaries were inaccessible, but they saved the eagle lectern, the plate, the altar front and some of the records of baptism, marriage, death.

Wont, now lifted to the sky-over, old font, risked much to get it away safely, and a few minutes later saw beams crash down and smash it to pieces.

The bell rang their last peal as they fell into the furnace at the base of the tower. Men ran to operate the "predictors"—instruments which are used by anti-aircraft gun batteries to estimate in advance the speed and course of enemy planes, that involves their share in the full the dangers of the men.

INEVITABLE PROBLEMS

Now that there is no more religious use of women's work, there will inevitably be problems for the authorities to tackle. It is much tact and understanding in handling them, and they so far show, in fact it has been shown in the Crown Colonies, that those who have volunteered, it is said that when they attend for medical examination they are shown sympathetically and courteously treated. The waiting rooms and examining rooms are made cheerful and even, from some, floor rugs appear. If that is true it is very difficult from the discomfort which some of the brothers describe in their own cases.

One difficulty which the women—and especially the parents of young girls—are raising centres round the question of billeting. They want to know under what social conditions they or their daughters will have to live. Bear in mind that women and girls will have to go wherever they are sent, and do the work the authorities think they are best suited for. There—for it may happen that many of them will, in the hard necessity of the emergency, have to be transferred from non-industrial parts of the country to the industrial centres—that is to say, from pleasant to not-so-pleasant parts of the country. And, with every desire to maintain this, and all the good will in the world, on the part of the authorities, which to do them justice they are disposed to show—some degree of hardship, or at least great inconvenience and splitting up of families seems, here and there, to be unavoidable. And these things, in the case of women, seem to loom much larger than in the case of men.

A STRONG OBJECTOR

Here is another point. In one town, a number of women and girls did not respond promptly. When they were questioned about it, they protested that they strongly objected to the prospect of serving under the orders of other women, an attitude of mind which seems to be fundamental in feminine human nature. It is said that the authorities and this may arise from official guile or because they have a knowledge of female psychology, are disposed to give weight to the objection.

In writing the foregoing I have in mind the women and girls who are very willing and cheerfully going to work for their country and they constitute the majority—the majority of the women of this country.

But—there remains a class who will not only receive no sort of sympathy from other women (far from it!) and but little, if any, from men, except those of their own type, and it is generally believed that the authorities will give them no consideration of latitude whatever, but apply the law to the letter as and when they come within its grasp.

It is notorious, and war conditions have emphasized the fact, that there is in this country a fair to large class of women and girls who feel, neither do they spin, yet are usually arrayed as exquisitely as Solomon in all his glory ever was. Some of them have lots of money, some of them have less, some have no visible means of subsistence, and live in a manner usually at airtimes, and if some of them are believed or suspected innocent wrongly by the "common" of be at least amateurs of the oldest profession in the world they have only themselves to thank. They live at expensive hotels and they are interested in making themselves and in having a good time, usually at the expense of some infatuated male. They are not even "interested" in the war and they say so. It bores them.

FEMININE DRONES

These women (and their apparently equally feminine kind) all past the age at which they could do some sort of duty, such as they have shown, in the very least, (as do many other people) do absolutely nothing but eat and play and sleep. They infest seaside resorts and spas in every land and non-propaganda areas—the former in western countries in the first one of such towns where these people go to escape the rigours of the regrable climate, its general resemblance to Monte Carlo, and, that they probably feel, comparative safety, an appeal was made to them to have these people to take their turns at fire-watching and other jobs in the Metropolis. Out of hundreds living luxuriously at hotels a miserable half-dozen in the case of Victoria spended. They had many excuses, but one woman protested that she could not undertake such duty because her insurance company required that in case of emergency she must protect a ward her jewels.

If women of the type in question are not duly and promptly scooped up in the official net with their sisters, they can look for trouble—and the sisters will see to that.

P.S.—One result of the call-up of women is likely to be that certain ladies of a doubtful thirty, of the type who possibly be twenty-two will soon be looking for convenient relations to their women friends why they are not called up with the group of "likely alleged agra."

Supreme Bravery Shown by Many Women in Work

Many Prejudices Shown Against Conscription for War Service—Vast Majority Regard Present Women's Organizations With Respect as Being of Great Service to State

By CLARVILLE CURES

LONDON (BUP).—Of the about 45,000,000 people in this country of whom some 23,000,000 are women: no books of reference are at hand so those figures are only approximately correct. Anyhow, that is about the proportion. Quite a lot of our women are now to work for the State. For the first time in our history women are to be conscripted—that is the fact although the word, not the actuality, is unpopular. However, the first call-up for women—aged twenty for a start —has gone forth.

There are all sorts of opinions current about the enlistment shall we call it?—of women. Some of the opinions might be better described as prejudices.

Many people, numerous in themselves but negligible in number when set against those who think otherwise, consider that the various women's service organizations have quite fulfilled Against the view that majority regard their organizations with respect as being very efficient and of great service to the state.

MANY SERVICES

Most of the scores of thousands of women and girls who have already voluntarily joined up with various services are doing clerical work and similar work. But many are doing nursing services! in relatively—and only relatively—safe conditions, but that many are may be released for more active and dangerous service such organizations as the "ATS" (Auxiliary Territorial Service), the "WAAF" (Women's Auxiliary Air Force) and the "WRNS" (Women's Royal Navy Service) are outstanding examples of such services — and there are many others.

But these organizations, or organizations, of women are by no means all "safe" services. The records of awards of honours by the King provide many instances to prove the contrary, examples of such bravery of women and girls who have stuck to their posts and their duty in face of fire and bombing and God knows what other dangers which might appal even the most courageous of men are being matters of every day apart from these instances there is an illustration of fire, femininee, cold courage in the fact that women beams crash down and smash it to pieces

The bell rang their last peal as they fell into the furnace at the base of the tower. Men ran to operate the "predictors"—instruments which are used by anti-aircraft gun batteries to estimate in advance the speed and course of enemy planes, that involves their share in the full the dangers of the men

INEVITABLE PROBLEMS

Now that there is no more religious use of women's work, there will inevitably be problems for the authorities to tackle. It is much tact and understanding in handling them, and they so far show, in fact it has been shown in the Crown Colonies, that those who have volunteered, it is said that when they attend for medical examination they are shown sympathetically and courteously treated The waiting rooms and examining rooms are made cheerful and even, from some, floor rugs appear. If that is true it is very difficult from the discomfort which some of the brothers describe in their own cases.

One difficulty which the women—and especially the parents of young girls—are raising centres round the question of billeting. They want to know under what social conditions they or their daughters will have to live. Bear in mind that women and girls will have to go wherever they are sent, and do the work the authorities think they are best suited for. There—for it may happen that many of them will, in the hard necessity of the emergency, have to be transferred from non-industrial parts of the country to the industrial centres—that is to say, from pleasant to not-so-pleasant parts of the country. And, with every desire to maintain this, and all the good will in the world, on the part of the authorities, which to do them justice they are disposed to show—some degree of hardship, or at least great inconvenience and splitting up of families seems, here and there, to be unavoidable. And these things, in the case of women, seem to loom much larger than in the case of men

A STRONG OBJECTOR

Here is another point. In one town, a number of women and girls did not respond promptly. When they were questioned about it, they protested that they strongly objected to the prospect of serving under the orders of other women, an attitude of mind which seems to be fundamental in feminine human nature. It is said that the authorities and this may arise from official guile or because they have a knowledge of female psychology, are disposed to give weight to the objection.

In writing the foregoing I have in mind the women and girls who are very willing and cheerfully going to work for their country and they constitute the majority—the majority of the women of this country.

But—there remains a class who will not only receive no sort of sympathy from other women (far from it!) and but little, if any, from men, except those of their own type, and it is generally believed that the authorities will give them no consideration of latitude whatever, but apply the law to the letter as and when they come within its grasp.

It is notorious, and war conditions have emphasized the fact, that there is in this country a fair to large class of women and girls who feel, neither do they spin, yet are usually arrayed as exquisitely as Solomon in all his glory ever was. Some of them have lots of money, some of them have less, some have no visible means of subsistence, and live in a manner usually at airtimes, and if some of them are believed or suspected innocent wrongly by the "common" of be at least amateurs of the oldest profession in the world they have only themselves to thank. They live at expensive hotels and they are interested in making themselves and in having a good time, usually at the expense of some infatuated male. They are not even "interested" in the war and they say so. It bores them.

FEMININE DRONES

These women (and their apparently equally feminine kind) all past the age at which they could do some sort of duty, such as they have shown, in the very least, (as do many other people) do absolutely nothing but eat and play and sleep. They infest seaside resorts and spas in every land and non-propaganda areas—the former in western countries in the first one of such towns where these people go to escape the rigours of the regrable climate, its general resemblance to Monte Carlo, and, that they probably feel, comparative safety, an appeal was made to them to have these people to take their turns at fire-watching and other jobs in the Metropolis. Out of hundreds living luxuriously at hotels a miserable half-dozen in the case of Victoria spended. They had many excuses, but one woman protested that she could not undertake such duty because her insurance company required that in case of emergency she must protect a ward her jewels.

If women of the type in question are not duly and promptly scooped up in the official net with their sisters, they can look for trouble—and the sisters will see to that.

P.S.—One result of the call-up of women is likely to be that certain ladies of a doubtful thirty, of the type who possibly be twenty-two will soon be looking for convenient relations to their women friends why they are not called up with the group of "likely alleged agra."

GIRL IN CHARGE OF CRICKETERS

LONDON (BUP).—Six thousand cricketers throughout England are in charge for the duration of Miss Joan Chamley, twenty-five years old, pretty and beautiful girl from Wimbledon, London.

As secretary of the Club Cricketers Association, she says clubs under her control and looks after the interests of every one of their players.

She is the first woman in cricket history to hold such an office, and among her many duties are arranging fixtures and appointing umpires—apart from editing the conference fifty-two-page handbook.

"But I will not do any selecting," says Miss Chamley.

Women in Work

TOMMIES HARDEN UP

Officers and non-commissioned officers of the British army are shown somewhere in England, in the most strenuous part of their "hardening" course. At the top a detail of men takes a swim in full equipment, their bathing caps being their steel helmets, and the chill doesn't seem to have taken off the water. Below the man, with rifles strapped to their backs and in full kit, clambers from the water after their dip.

No Dictator For Fashion Rules Girls

SOMEWHERE IN ENGLAND (BUP).—The management of a defence factory "somewhere in England" tried to make the girl employees wear hats provided by the firm while at work.

One day, defying the fashion "dictators," turned up at work wearing a turban, and was instantly dismissed.

The other girls acted quickly, and next day all came to work wearing turbans, and stopped work.

The dismissed girl was quickly reinstated, and the girls can now wear what they like.